An American Masterpiece by Penrhyn Stanlaws

Next Sunday Post-Dispatch.

ST. LOUIS POST-DISPATCH

Only Evening Paper in St. Louis With the Associated Press News Service.

VOL. 65. NO. 30. ST. LOUIS, THURSDAY EVENING, SEPTEMBER 19, 1912—24 PAGES. PRICE ONE CENT.

NIGHT EDITION
FINANCIAL MARKETS
SPORTS

MAYOR SAYS CITY GETS ALONG VERY FINE WITHOUT HIM

Back From 23d Vacation, Says He Doesn't Have to Account for Absence.

ORCHARD ALL RIGHT

Doesn't Approve of Forced Campaign Gifts—Admits Party Needs Cash.

Tanned and healthy, but burdened with what city hall employes termed a grouch, Mayor Kreismann returned to his office Thursday after a 26-day vacation, the most of which was spent on his apple farm at North Yakima, Wash.

The principal reason for the Mayor's irritability seemed to be that the Post-Dispatch, after his departure Aug. 23, printed the fact that he was on his twenty-third vacation and that President Gundlach of the Council and Speaker Sommerich of the House of Delegates accordingly had many opportunities to sit in the Mayor's chair and draw the Mayor's salary.

In the three and a half years of the Kriesmann administration, Gundlach has earned $3430.49 as acting Mayor, besides his own salary of $25 a month in the Council. Sommerich's chance to increase his income in that way has been limited, as he served for only brief periods.

Calls Story "Little Spasm."

"I feel pretty well, considering that beautiful little spasm you printed when I went away," said the Mayor when a Post-Dispatch reporter inquired about his health. "I don't like to dignify that little spasm by talking about it," he continued, waving his hands angrily. "You evidently thought it was pretty neat, but it missed fire."

Here the Mayor paused to light a cigar, which he smoked so furiously that he was almost choked.

"Let me tell you," he went on, "the Mayor is not accountable to the Post-Dispatch or to any citizen for his absence or presence in the city during his term of office."

The reporter suggested that such an assertion might seem a little extravagant.

"Oh, print any damned thing you want to!" the Mayor retorted. "You'll do it anyway."

"I suppose your apple orchard had been well cared for since you saw it last?" the reporter interposed.

Orchard "Nobody's Business."

"That apple orchard was properly attended to and it will receive proper attention in the future," said the Mayor, "but that's nobody's business but mine."

The Mayor then was asked if he was satisfied with the conduct of the city government during his absence.

"As far as the work is concerned," he replied, "I think the wheels turn about as well when I'm out of the city as when I am here. I approve fully the acts of those in charge during my absence and believe that all necessary matters were properly disposed of."

He was asked about the report that city employes are being compelled to contribute a percentage of their salaries to the Republican campaign fund.

Republicans Need Funds.

"That is not a matter for the Mayor," he said. "I do not approve of using compulsion to get campaign funds, although I am a Republican and the Republican party needs money for the campaign. Contributions should be voluntary."

The Mayor said he also believed the board investigating the records in the office of the Inspector of Plumbing had performed its duty acceptably, although he said he had not received a complete report on that situation.

ASKS $10,000, ALLEGES BREACH OF PROMISE

Pearl Martin Says Frank L. McLean Made Love to Her "Wantonly and Recklessly."

Suit for $10,000, alleging breach of promise to wed, was filed Thursday afternoon by Pearl Martin against Frank L. McLean. He proposed in September, 1911, she alleges, was accepted and gave her an engagement ring. He has failed to keep the agreement, she says.

She says she has endearing letters which, with the engagement ring, will be used as evidence in the case. She declares she now believes McLean was insincere and that he made love to her "wantonly, recklessly and purely for pastime."

The address of the only Frank L. McLean in the city directory is given as 2183 Geyer avenue. A Pearl Martin also is listed as residing at that address.

"BIG" TIM COLLAPSES

Senator in Serious Condition After Wife's Funeral.

NEW YORK, Sept. 19.—State Senator Timothy D. ("Big") Tim Sullivan, who has been in ill health for some time, is said to have collapsed at his wife's funeral yesterday and is reported to be in a serious condition.

The Senator has been suffering from a nervous breakdown and diabetes.

The legitimate PAID circulation of the Post-Dispatch in St. Louis and its suburbs is greater than that of ALL other English Dailies COMBINED.

QUEEN MARY AT ST. LOUISAN'S HOME

LADY LEITH OF FYVIE.

Royalty Guest of Former Miss Mary L. January.

ABERDEEN, Scotland, Sept. 19. THE Queen and Princess Mary yesterday visited Lord and Lady Leith at Fyvie Castle. Lady Leith, before her marriage to Baron Leith, was Miss Mary L. January of St. Louis, U. S. A.

ROOSEVELT TO SEE CRIB IN WHICH MOTHER SLEPT

Quaint Little Bed in Possession of Georgia National Committeeman.

ATLANTA, Ga., Sept. 19.—The little crib which held the mother of Theodore Roosevelt when she was a baby will be shown to the Progressive presidential candidate when he visits this city the last of the present month.

The quaint bed, with a high railing of slender spindles and four knobbed posts, was found in Roswell, near here, where the Colonel's mother was born. On the bottom side of the crib, outlined with a nail point in fine letters, are the words:

"Made by Denny Gentery, for James Bulloch, March 15, 1835."

C. W. McClure of Atlanta, Progressive national committeeman from Georgia, recently obtained the bed. He has an affidavit from "Mammy Grace," who was Mrs. Roosevelt's negro nurse, that the crib was used by Roosevelt's mother as a baby. The Colonel's mother's maiden name was Mittie Bulloch.

BETS $300 TO $100 TAFT WON'T RUN THIRD

Chris Schawacker Declares He Will Wager $3000 More the Same Way.

A man who believes Taft is going to be re-elected President has been found at last. He is Chris Schawacker, who has attained some renown as a professional bondsman in St. Louis.

Schawacker says he met at the ball game Wednesday a broker who wanted to bet $100 to $300 that both Wilson and Roosevelt would receive a larger vote than Taft. Schawacker, who says he thinks Taft will beat both his competitors, took the bet.

"I intend to put up $300 with a stockholder today," said Schawacker, "and I have $3000 to $1000 more that says President Taft will not run third in the race."

TALL MAN WITH 314 SHOES A TOE DANCER

When Quiet Individual Explains Inspector Passes Trunk of Footwear Duty Free.

NEW YORK, Sept. 19.—Customs inspectors who greeted arriving passengers from the liner Caronia were surprised in examining the trunk of a tall, quiet-appearing first cabin passenger to find nothing but shoes.

"Anything else in this trunk?" asked an inspector.

"No, sir," replied the tall man, "only shoes; there should be 157 pairs."

"Are you in the shoe business?"

"No," said the passenger. "I'm a toe dancer. These are my stock in trade. I seldom wear a pair more than three times. I dance so violently that the toes are ruined after three dances."

The inspector shut the trunk lid and admitted the shoes duty free.

POSSUM DINNER FAILS

Police Station Janitors' "Feast" Is Given to Zoo.

The fat o'possum that was captured three nights ago, after a levee chase by Sergeant Gerk and Patrolman Steve Collins, was not "playing dead" when he reposed in a steaming hot bake pan surrounded by a mass of sweet potatoes at Central Station Thursday. Capt. Schwartz, failing to find an owner for the animal, had ordered it done brown, and invited the negro janitors to a big spread. Desk Sergeant Drissell was about to serve the spread when the janitors awoke.

The animal was turned over to the zoo.

Lawyer, Stricken in Court, Dies.

CHATTANOOGA, Tenn., Sept. 19.—Robert E. Pritchard, one of the leading lawyers of Tennessee, was seized with acute indigestion in the courtroom here today and died soon afterward. He was 65 years old.

SUES HER BROTHER FOR $80,000 AND SEEKS ACCOUNTING

Wilhelmina Lauman Wants Share of Estate of Her Father, Who Died in 1879.

J. F. W. LAUMAN EXECUTOR

She Declares Part of Funds Went Into His Hardware and Saloon Business.

Wilhelmina Lauman of 3633 Cote Brilliante avenue Thursday afternoon filed suit in the Circuit Court to force her brother, J. F. William Lauman of 3617 Cote Brilliante avenue to account for his management of the estate left by their father, John Lauman, who died in 1879.

She asks that a judgment of $80,000 be awarded and that, in addition, Lauman give an accounting of money belonging to the estate which she alleges he has used in his hardware and saloon business. Lauman is president of the Lauman-Fattman Hardware Co. at 403 North Vandeventer avenue.

Sues for Herself and Niece.

The plaintiff sues for herself and as executrix of her sister, Alwina Kroeger, who died July 15, leaving a daughter, Mrs. Clara Kroeger Berkemeier.

It is alleged in the petition that the plaintiff, her sister and the defendant were the sole heirs of John F. Lauman. Their mother died in 1893.

On Sept. 14, 1897, the petition says, the heirs sold the sotuheast corner of Tenth street and Franklin avenue for $66,300. J. F. William Lauman took charge of this money with the alleged understanding that it was to be divided equally among the three heirs. He used $7000 to improve the property at 3619-21 Cote Brilliante avenue. The propriety of this action is not questioned by the plaintiff.

In 1897, it is alleged, Lauman loaned $12,000 on real estate at Fourteenth and Spruce streets. Later this mortgage was foreclosed and Lauman bought in the property in his own name for $13,000. It is charged that on Dec. 6, 1909, he wrongfully borrowed $2100 on this Spruce street property.

Rental Income $300 Monthly.

From Sept. 13, 1897, until a short time ago, the petition says, Lauman has had control of all other real estate belonging to the heirs, the rental income being $300 a month. Out of this rental, it is asserted, he paid only $50 a month to each of his sisters.

It is charged also that he failed to account for the $66,300 obtained for the property at Tenth street and Franklin avenue.

The petition also alleges that he came into possession of a $4000 deed of trust in which his sisters should have shared and that he has appropriated large sums of money for use in his hardware and saloon business.

FAIR, WITH SLOWLY RISING TEMPERATURE

3 a. m.	53	10 a. m.	63
5 a. m.	52	11 a. m.	65
7 a. m.	51	12 noon	67
9 a. m.	50	2 p. m.	72

"Where are you going, my pretty maid?"

"To see the animals, sir" she said.

"O, out to the zoo, I see," said he.

"Why, no, indeed, sir," answered she.

"There's no room for them there at all," she said, As trippingly down the street she sped;

"So I'm off for Asia and Africa, too,

"To see all the beasts that are not in our zoo."

Official forecast for St. Louis and vicinity: Fair weather, with slowly rising temperature tonight and Friday.

At 7 a. m., these temperatures were reported in the following cities: New York 70 Chicago 54, Boston 72, Atlanta 66, Detroit 72, Portland 48, Los Angeles 64, San Antonio 74, Indianapolis 48, Kansas City 52, Atlantic City 72.

Missouri—Fair and slightly warmer tonight; Friday unsettled, probably showers in northwest portion.

Illinois—Fair tonight, slightly warmer in west and south portion, Friday unsettled.

Stage of the river: 10 feet; a rise of .1 of a foot.

College Bars Sororities.

ROCK ISLAND, Ill., Sept. 19.—The faculty of Augustana College served notice today on girl students who are members of sororities that they must disband immediately, or they will not be permitted to register for the spring term.

WAGON AND $6000 WORTH OF GOODS TAKEN IN DAYLIGHT

Thief Mounts Wagon at Tenth and Olive and Drives Away in Crowded Street.

DRIVER AWAY FOR MOMENT

Robbery Like Those in Wholesale District Which Caused $100,000 Loss.

A two-horse stake wagon loaded with goods valued at about $6000 was driven away by a thief at Tenth and Olive streets at 11 a. m. Thursday.

Passers-by, many of them women shoppers, saw a man climb to the wagon seat, pick up the lines and crack a whip over the horses' backs. Those who saw him did not suspect that they were witnessing a bold theft.

The wagon was owned by the Mercantile Transfer Co. of Broadway and Cass avenue. Its driver, A. Harris, had been sent for to deliver a consignment of goods to the Valley Supply Co.

He had difficulty in finding the company's plant, which is on the third floor of 217 North Tenth street. Leaving his wagon standing at Olive street he went in search of the place where he was to deliver the goods.

When he returned the wagon was gone. Many persons told him of seeing a man drive the team away.

On the wagon, among other valuable consignments, were a bale of dry goods, three cases of photo supplies and 10 cases of whisky.

About a year ago a gang of wagon thieves operated in the Washington avenue wholesale districts and stole goods valued at more than $100,000. The police believed the gang had been broken up.

SAYS H. C. PIERCE AIDED MADERO AGAINST DIAZ

Revolutionary Adviser Declares C. P. Taft, Also Helped Give $5,000,000 Fund.

Special to the Post-Dispatch.

NEW ORLEANS, Sept. 19.—That Americans including Charles P. Taft, H. Clay Pierce, president of the Waters Pierce Oil Co., and representatives of the Harriman interests had furnished money to President Madero of Mexico to finance his revolution against Diaz, is the statement made by Juan Diddap, diplomatic adviser of the Mexican revolution today, before departing for Mexico.

He said that $5,000,000 had been advanced and it was to be repaid with a $20,000,000 premium.

Diddap added that a new junta would be formed to replace the one which has been broken up by the arrests of the members by United States officers.

Neither H. Clay Pierce nor his son, C. A. Pierce, is in the city. At the offices of the Waters Pierce Oil Co. associates of Pierce said the report that Pierce had financed Madero was one of the many ridiculous rumors coming out of Mexico.

COMPLAINS OF HEAT THEN SHOOTS HIMSELF

East Side Man, 79 Years Old, Taken to Hospital and Likely Will Die.

George Schmidt, 79 years old, of 19 North Fourteenth street, East St. Louis, complained of the heat Thursday morning to his son, Martin Schmidt. A few minutes later, according to a police report, he walked to the rear porch and shot himself in the right temple with a revolver. He was taken to St. Mary's Hospital and probably will die, the physicians said.

Mrs. Rose Graham, wife of a patrolman residing next door to the Schmidts, was on her back porch when Schmidt came out. "I'll do it," she heard him exclaim, and before she realized his intent he raised the weapon and fired.

MRS. GRACE ASKS DIVORCE

Woman Acquitted of Shooting Husband Charges Cruelty.

PHILADELPHIA, Sept. 19.—Mrs. Daisy Ulrich Ople Grace, who recently was acquitted in Atlanta of the charge of shooting her husband, Eugene Grace, today sued in the Common Pleas Court here for a divorce.

She charges cruel and barbarous treatment. A master will be appointed to take testimony.

Calls in Neighbor, Drinks Acid.

MARYVILLE, Mo., Sept. 19.—After calling a neighbor to witness the act, Miss Mary Williams of this place drank carbolic acid and died a short time later.

TROUSSEAU FOR BIGAMIST BOUGHT BY FIRST WIFE

Mrs. Siebold Tells How Husband Inveigled Her Into Purchasing Wedding Outfit.

HE TELEPHONES TO HER

"Dear, Come Bail Me Out," He Says—She Merely Hangs Up Receiver.

Mrs. Olga Meyer Siebold, 2048 Obear avenue, Wednesday resisted three appeals for aid from her husband, Frank J. Siebold, who is in jail at Fulton, Mo., charged with bigamy and forgery.

The first came by telephone. She was about her household duties in the forenoon when she got a long distance call. She was astonished when she heard her husband's voice.

"This is Frank, dearie," he said. "I want you to come up here and sign my bond for $3500. You had better do it, too, and avoid trouble."

Mrs. Siebold's only answer was to hang up the telephone receiver. She went at once to the office of Frank E. Miller, a North Grand avenue real estate dealer who is her legal guardian. She had scarcely reached there when the Sheriff of Callaway County called up Miller.

The Sheriff asked him to induce Mrs. Siebold to go to Fulton. Miller also hung up the telephone receiver without further reply. Mrs. Siebold went home. At the door a messenger boy gave her a telegram. It said:

"Dear Wife: Come at once and alone to Fulton, Mo. FRANK."

Not even this appeal moved her. Mrs. Siebold remembered that her husband had induced her to buy his "trousseau" for his second marriage, silk pajamas and all, and her heart hardened against him.

Help Far From Her Mind.

She told a Post-Dispatch reporter Thursday that she had been a close student of Siebold's past, that he had a long criminal record, that she was convinced he and another convict, when he was in the Missouri penitentiary, framed a conspiracy that Siebold was to marry her for her money. She declared nothing was further from her mind than to help him.

"I believe he heard in the prison that my father had died and left me an estate worth between $75,000 and $100,000," she said, "and that he set about deliberately to work upon my sympathies and get me to marry him.

"Through a mutual friend I learned last winter that he was in prison under the name of Charles White. He wrote me a pathetic letter telling he was the Frank Siebold I knew when a child and asked if I would permit him to write to me. He said he had committed an error while in drink and had been sent to prison.

"I let him write to me and then, with a friend, visited him at the prison. He told me he wanted a chance and professed to love me. When he left the prison he came to St. Louis, shared our home with me and our family and later we were married.

"When he came from Jefferson City he brought with him another ex-convict. After our marriage he induced me to let the man live in our home. I believe now that this man was in a conspiracy with him. But this man suddenly left the city.

"Siebold helped me in the management of my property on Obear avenue, where I have several apartments. He tried to induce me to sell out and go with him to California. I became suspicious of him and had Miller named my guardian. He became jealous of Miller.

Bought His Trousseau.

"Several months ago he told me he wished to visit his mother in Chicago. I bought him a lot of clothing, which I know now he wished because he intended to marry this unfortunate girl at New Bloomfield. I got him three new suits of clothes, several suits of silk pajamas, silk hosiery, shirts, ties, etc. Then I went to Pacific, Mo., to visit a sister.

"The next day he showed the people at our house a fake telegram which purported to be from me. It said my sister was dying and asked him to come to Pacific at once. He put all his new finery into a trunk and left town."

Mrs. Siebold's next knowledge of her husband's movements was when she found a letter at their home from Miss Malone, asking him to come at once, as she had bought her trousseau. The wife found that Siebold and Miss Malone were married in New Bloomfield Aug. 27 and employed a detective agency to trace him.

Her first step was to consult the police records. A memorandum furnished by the department said that Siebold had been known by the names of Frank Miller, Charles Wright, George Fox and Charles White; that he had served five years in the Jackson, Miss., penitentiary for larceny, five years in the same prison for robbing a residence, five years at

Continued on Page 2, Column 2.

HUSBAND OF TWO WOMEN AND FIRST WIFE WHO REFUSES AID

MRS. OLGA MEYER SIEBOLD.

FRANK J. SIEBOLD.

REGISTRATION FOR 3 DAYS, 135,799; 160,000 IS LIKELY

Total Probably Will Be Under Record Figure at Time of Prohibition Election.

Estimates of the Election Commissioners Thursday placed the total of the first three days of the city registration at 135,799.

Indications point to a total of 160,000 for the four days. This will be about 9000 under the total for 1910, when the prohibition amendment brought out the biggest registration in the city's history, but will be about 7000 more than the total for the last presidential election.

Thursday is the last day for the present registration. The commissioners expect between 25,000 and 30,000 names to be added to the lists before the books close at 9 p. m.

The first day's registration was 49,770. Tuesday added 48,822. Wednesday's total is estimated at 37,207, based on the averages of the 359 precincts which had reported at 10 a. m. Monday's figures averaged 105 to the precinct, Tuesday's 104 and Wednesday's 78½.

Many Students Try to Enroll.

Judges and clerks from all over the city have reported that an unusual number of students have presented themselves for registration. One of the commissioners jocularly remarked he couldn't understand this unless "the students are all anxious to vote for Schoolmaster Wilson."

This has caused discussion as to whether those who have come here from other places may be registered. The matter came to a climax Wednesday afternoon when the Democratic and Republican judges of the Fourth Precinct of the Tenth Ward were deadlocked over the right of students of Concordia Seminary, 3655 South Jefferson avenue, to register.

Commissioner Kortjohn and R. Perry Spencer went to the precinct. Kortjohn ruled that each case must stand on its merits, but gave the judges some advice about their decisions.

In such schools as Concordia, in dental and medical colleges, etc., he said, it is apparent that the students come here to get their education, not knowing whether they will remain here afterwards. Whenever they appear to be men of maturity and are willing to take oath that St. Louis is their residence, Kortjohn advised that they be allowed to register.

Many Refuse to Give Ages.

Another ruling of the Election Commissioners has revealed the curious fact that many persons do not register in St. Louis because required to give their exact ages. Kortjohn said he supposed this was because some of these men are paying for life insurance at rates much lower than they would be required to pay if their actual ages were known and that these men do not wish to go on record.

COW, CALF, WAGON, MAN, CART DELAY ONE STREET CAR

Wellston Line Is Moving Picture of Minor Accidents on Trip Downtown.

Passengers coming downtown on a Wellston car Thursday morning had many unusual thrills. They saw a cow and calf catapulted into the street, a man's coat tails dusted, a sprinkling wagon grazed and a wheel taken off of a farmer's wagon. With those few exceptions life and property were not jeopardized.

Every time there was an accident or a near-accident the car had to be stopped and stock taken and the names of witnesses obtained, and the car was an hour and five minutes in coming from 5600 Easton avenue to Fourth street. That meant, too, that a long trail of cars behind was delayed.

The cow and calf were meandering along the track in the 4600 block on Easton avenue. The cow stayed on the track because the calf would not get off, and the calf stayed on it because the cow did. The cow was given a milk-curdling jolt and the calf was bounced along the right of way. The conductor, knowing that the owner would claim punitive and exemplary damages, took the names of most of the passengers.

Below Grand avenue a man, with less excuse than the cow and calf, stayed on the track until the car was within an inch of him, and came within an inch of scaring him and the passengers to death.

At Tenth street a sprinkling wagon driver held the right of way, and paid no heed to the motorman's frantic clanging of his bell. For one thing, he did not know about the cow and calf, and a man, and that the motorman was trying to make up time. For another thing, he didn't give a ding.

When he finally drove off of the track, the motorman shot the car ahead, and turned to make a few remarks to the sprinkling man. Just then a farmer drove on the track, and one of the wheels of his wagon was nipped off. The conductor made up another list of witnesses who would swear that it was the sprinkling man's fault or the farmer's fault, and the car proceeded from Tenth street to Fourth street without further mishap.

The Post-Dispatch is the only evening newspaper in St. Louis that receives or publishes news gathered by the Associated Press.

GRAND JURY CALLS MEN WHO HANDLED $10,000 GAS NOTE

Wetmore Says Paper He Failed to Get Discounted Was Involved in Deal for Madison Oil and Gas Company—Given by Representative of Barnsdale.

$300 COMMISSION OFFERED FOR CASHING

Doesn't Know What Became of It After Banks Turned It Down—Gibson Says Nothing Was Wrong in the Transaction.

All persons having knowledge of a mysterious $10,000 note which made its appearance in St. Louis in 1908, when three natural gas franchises were pending in the Municipal Assembly, were subpenaed by Assistant Circuit Attorney Rosskopf to appear before the grand jury Thursday. The note, said to have been one of a series of five or ten similar notes, is said to have been signed by Pittsburg capitalists, two of whom were national bankers.

Witnesses heard Thursday morning were Attorney George V. Reynolds, Claude H. Wetmore, John P. Farrington, C. A. Cale and Guy H. Wright.

For two weeks the grand jury has been investigating an alleged attempt to influence legislation in the Municipal Assembly in the matter of natural gas franchises. This investigation is based on information contained in a suit of the Thiel Detective Agency against George V. Reynolds for $500 alleged to be due for services by the detectives in shadowing the men supposed to have possession of a fund of $30,000.

The grand jury took up the investigation of the mysterious $10,000 note after Claude H. Wetmore, a former newspaper man, and William H. Journey, Mayor of Grafton, Ill., had gone to Attorney Comer with the statement that the note had been given to them to be discounted. Journey and Wetmore were, at the time they handled the note, applicants for a natural gas franchise in St. Louis. The other two natural gas franchises were sought by the Rodgers syndicate, of which Reynolds was the legal representative, and the Barnsdall syndicate, of which former Judge John A. Talty was the legal representative.

Story of $10,000 Note.

The story of the $10,000 note as told by Wetmore and Journey is:

The note, with a series of similar notes, was given by George W. McMullen of Pittsburg to W. Doddridge Gibson to be discounted in St. Louis.

McMullen, according to Wetmore and Journey, was a personal broker for Barnsdall. The note was signed by six or seven Pittsburg capitalists, whose names are not now remembered by Wetmore and Journey. Wetmore was offered a commission of $300 to get the note discounted in St. Louis. He took the note to Guy A. Wright, manager of the Wright Building Co., and tendered it in payment of $2000 rent owed by the Madison Gas & Oil Co., which had offices in the Wright building, and with which Wetmore and Journey were connected.

Wright took the note to the Third National Bank to be discounted. It was turned down by Charles H. Huttig, president of the bank, because of the roundabout methods used in seeking to have it discounted. It was then turned back to Wetmore and Journey, who sought to have it discounted at the Washington National Bank, of which Leon W. Quick, now City Treasurer, was president. Failing there Journey took it to his bank at Grafton, where it was again turned down.

The note was then returned either to McMullen or Gibson.

Gibson Keeps Own Counsel.

Gibson, when seen by a Post-Dispatch reporter at his office in the Title Guaranty Trust building, declined to throw any light on the note. He admitted that he had handled the note, and had given it to Wetmore to be discounted.

"Wetmore called me up a few days ago, and very excitedly told me that Journey had been subpenaed to appear before the Grand Jury and tell what he knew about the note," said Gibson. "Wetmore counseled me to see Journey before he could get to the Grand Jury.

"I paid no attention to Wetmore's communication. I have not been near Journey and do not intend to go near him. If there had been anything wrong in connection with the notes I would have gone to the grand jury long before any of these other gentlemen could have gotten there. I would have told Mr. Rosskopf to let me into the Grand Jury quick to disgorge what I knew.

"I had some business dealings with Wetmore and Journey in 1908. I met them at the Laclede Hotel, where they told me with great caution that they had struck an oil well in Madison County, Ill., not far from East St. Louis. I went over to see the well, and tried to raise some money for them.

"There is nothing to the story that the $10,000 note represented a part of any fund that was to be used in the

Today Is Your LAST CHANCE to Register!

The new registration lists will be closed at 9 o'clock tonight. No one can vote in November whose name is not entered on the NEW BOOKS, as the old ones are to be destroyed.

This is the last registration day. After 9 o'clock tonight it will be too late. Register! Register!! Register!!!

passage of any natural gas franchise through the Municipal Assembly."

Wright told a Post-Dispatch reporter that Wetmore represented to him that the note was one of a series of 10 notes put up by financiers who were going to invest in his company. He said that Wetmore's company owed the Wright Building $2000 for rent, and that he was eager to get his money, and for that reason he attempted to discount the note.

"Wetmore had been representing to me that he was going to get other people into his company," said Wright. "I undertook to discount the note because I wished to collect the rent that was due. As I recall the note it was signed, or purported to have been signed, by six or seven Pittsburg men. Wetmore pointed out two of the names as those of Standard Oil men."

Attorney Charles P. Comer, who represented the Thiel Detective Agency in the suit against Reynolds, said that Wetmore and Journey told him that a St. Louis lawyer visited one of their stockholders, John P. Farrington, a real estate dealer, and offered to get a natural gas franchise through the Municipal Assembly for $50,000. Comer said that Wetmore and Journey did not recall the name of the St. Louis lawyer.

Farrington said to a Post-Dispatch reporter:

"There is not a word of truth in the story that I was approached by a St. Louis attorney with a proposition to get a franchise passed for $50,000. Nobody approached me with any proposition to pass a franchise for money.

"I held a small lot of stock in the Madison Gas and Oil Co. I knew when the franchise was put in that we did not have enough gas to supply even Collinsville, much less St. Louis. I consented to the use of my name in the franchise, but I never heard anything of any fund being raised to pass any franchise."

Journey in Illinois.

Journey has an office in the Third National Bank Building, and lives part of the time at the Laclede Hotel. Post-Dispatch reporters were told Thursday that Journey was somewhere in Illinois. Ernest Meysenberg, president of the Grafton Bank, said he looked up the rating of the signers of the note for Journey, and found that they were all good for more than $250,000. Because of the unusual method in which it went to him to be discounted, he said, he declined to handle it, and returned it to Journey.

Wetmore's Statement.

Wetmore, who is the author of "The Battle Against Bribery," a book relating the history of the Folk boodle prosecutions, told a Post-Dispatch reporter of his acquaintance with the mysterious $10,000 note. C. A. Cale, who was his associate in natural gas promotion, was present at the interview.

Wetmore said that in 1908 he was connected with several companies which had gas and oil interests on the East Side, chiefly at Collinsville, where there had been much excitement over the finding of oil and gas on the Keller farm.

"The natural gas question was up at that time," he said, "and the Barnsdall and Rodgers people were seeking franchises. The people who were interested in the Collinsville field then decided to put a bill before the Assembly, so that if matters on the East Side turned out as they hoped, they might be in a position to make the most of it.

"The applicants for the franchise, as named in the bill, were W. H. Journey, Mayor of Grafton, Ernest Meyesenburg of the Grafton Bank, A. B. Cross of Jerseyville, J. P. Farrington, a St. Louis real estate agent, and myself.

"While this bill was pending, Tom Adams of Vincennes, Ind., and George McMullen of Pittsburg, who had been Barnsdall's broker, came here and were introduced to me by 'Dod' Gibson. They negotiated for the control of the Madison Oil & Gas Co., and made a deal to acquire it. At that time I had disposed of nearly all my interest in that particular company.

"McMullen had not the ready money to put the deal through, and he asked me to discount a note for him. The note was signed by seven Eastern financiers, all men of high standing. I recall only one of the names, that of a Pittsburg banker named Mellon, but I understood at the time that the lowest financial rating of any of the seven men was $450,000. McMullen said the note was given him because ready money in Pittsburg was tight.

Commission to Go for Rent.

"I asked him what my commission for getting the note discounted would be and he said $300. I gave the note to Guy Wright and asked him to get it discounted and to take my $300 commission out of the proceeds, to apply on rent due him. I also said I thought he could collect some of the balance on account of rent due from the Madison Oil and Gas Co.

"He returned it and said the Third National Bank preferred not to handle the note, although the signatures were not questioned. I had previously taken it to the Washington National Bank, whose cashier told me he could not handle it.

"I returned the note to McMullen and he gave it to Journey, who tried to put it through the Grafton Bank and a St. Louis bank, the Third National, as I understood at the time. Just after the note left Journey's hands he was stricken with a serious illness and McMullen and Adams were very anxious about the note. After Journey got well I advised him to hold to the note as his only means of getting money due him from the Eastern people, but I don't know what he did with it."

"Later I heard a report that the note, and others like it, were sent here to be used for another purpose than that of which McMullen had told me. I never knew of my own knowledge that there was more than one note. It seemed to me at the time unlikely that the men whose names were on the note would have signed it for any unlawful purpose."

Surgical Instruments Stolen.

Dr. P. P. Howe of 9 South Broadway Thursday morning notified the police that his office had been entered with a duplicate key in the course of the night and a case of surgical instruments valued at $100 was stolen.

The legitimate PAID circulation of the Post-Dispatch in St. Louis and its suburbs is greater than that of ALL other English Dailies COMBINED.

STRIKING MINERS OPEN FIRE; DARROW AND MOYER IN UTAH

Union Leaders Go to Salt Lake After Sheriff Plans Assault on Intrenched Men.

By Asociated Press.

BINGHAM, Utah, Sept. 19.—Just before President Moyer of the Western Federation of Miners took the train for Salt Lake, to meet the Governor, he was notified officially by Deputy Sheriff Steele that if the army of striking miners holding the copper, lead and silver mines did not soon evacuate their mountain fortress an attack would be made on the armed strikers by the deputies.

Upon hearing of the Sheriff's plan, the Governor, with the State Board of Labor Conciliation and Arbitration, began breaking speed records toward the mining camp, anxious to prevent a clash of armed men.

Darrow at Salt Lake.

An element of mystery was injected into the strike by the simultaneous disappearance of President Moyer, who left Bingham this morning, and of Clarence S. Darrow, who stopped off at Salt Lake on his way East from the coast and cannot be found at his hotel. Moyer did not appear for the Governor's conference at Salt Lake.

There was much promiscuous firing from the pits opposite the Utah Copper Mine. About 1000 men were entrenched there. George W. Dwyer, superintendent of the Utah Copper Mine, and some of the bookkeepers went to the mine, and have not been molested.

None of the property of the mining companies is damaged, and the Utah-Apex Co. is working as usual under an agreement with the union.

Flank Attack Planned.

Deputy sheriffs are being sent in as fast as they can be recruited. It was thought that the sheriff's force would number 250 men by noon, and it was planned to make a flank attack on the rifle pits as soon as a sufficient force could be mustered and drive the strikers down the mountain into the canyon.

While the army, thousands strong, and speaking many tongues, dug breastworks, strengthened its picket lines and worked out a rough form of military discipline, there was activity in the offices of the mining companies and the headquarters of the county and State officials.

Gov. Spry has been asked to urge the strikers to surrender the mines, give up their arms and wait for the success or failure of the mine managers in their efforts to find means by which their demands can be granted.

The miners ask a 25-cent increase in pay and recognition of their union.

Governor Takes Up Utah Miners' Strike Situation.

SALT LAKE CITY, Utah, Sept. 19.—Gov. William Spry reached Salt Lake today on a special train to take up the Bingham strike situation.

"The strike is a matter for the civil authorities to handle," the Governor said. "There is a State Board of Labor, Conciliation and Arbitration, and it is up to that board to take the first steps toward a settlement."

The Governor had planned to consult with Secretary of State Tingey, Attorney-General Barnes, Adjutant-General Wedgewood, Sheriff Sharp and the Board of Conciliation. It was possible, he said, that officials of the Western Federation of Miners and representatives of the mine operators may be called into the conference.

Trousseau for Bigamist Bought by First Wife

Continued From Page One.

Jefferson City for forgery, and that he had served one term in the Iowa State Reformatory, four terms at the Detroit House of Correction and one term in the penitentiary at Joliet, Ill.

Woman Causes Arrest.

Siebold's arrest in Chicago was brought about after a woman operative employed by the Burns Detective Agency had learned his whereabouts from his second wife. The husband's defense was that he believed his first wife had been guilty of conduct which would be grounds for a separation and he thought this was all that was necessary.

The second Mrs. Siebold has announced that she will file suit to have her marriage annulled. Siebold has retained an attorney and will fight the joint charges against him.

He is said to be the Beau Brummel of the Calaway County jail, having excited the envy of other prisoners by his clothes.

Siebold blames Miller for his troubles. He insists that Miller caused her to become estranged from him and declares he will bring a $25,000 alienation suit against Miller when he regains his liberty.

Mrs. Siebold ridiculed her husband's accusations against Miller and the real estate man also declared they were groundless. Miller has been agent for some of Mrs. Siebold's real estate holdings and when she decided she needed a guardian she thought he would be the best man for the place, according to statements of both.

Mrs. Siebold No. 1 is a striking brunette, 32 years old. She is rather above the average height and is of graceful carriage. Her black eyes snapped angrily as she talked of what she called "the unheard of effrontery" of her husband's three appeals to her for assistance.

Busy Bee Friday Bargain
Assorted Chocolate Marshmallows, 25c lb.

A Delightful Luncheon

The most delightful of fare can be obtained in our Tea Room on the Seventh Floor. Many make it a point to lunch here when making a day of it at shopping or before going to the matinee.

Scruggs-Vandervoort-Barney
Olive, Tenth and Locust Streets
In connection with James McCreery & Co., New York

Our Readers' Club Library

Much new fiction has been recently published, any of which can be secured from our very popular Readers' Club Library for a nominal fee. You'll find this a very satisfactory Library to patronize.

Just Two More Days of Our Exposition and Sale of New Fall Merchandise

Inexpensive Dresses for Autumn Wear

You will be struck with the beauty of this line of Dresses the instant you see them and you will agree that they are exceptional values at the prices at which they are offered. Of course, we have many other models at higher prices.

One Charmeuse Afternoon Dress is in navy or black with the upper bodice and long sleeves of white charmeuse. It has bracelet cuffs of black net and a black Robespierre collar. This Gown shows Empire lines and is a copy of a high-class model. Value $35.00, specially priced at **$25.00**

We have two very clever new models in combinations of velvet and satin, or serge and satin. The first has plaited petticoat and long sleeves of satin; velvet is used in coat effect with decided cutaway; a touch of wool embroidery finishes the velvet frock. The serge and satin model has collar and girdle of smart Roman striped ribbon; it also shows cutaway effect. Price of either model is **$37.50**

A White Charmeuse Frock for afternoon wear has long drape which is caught under broad panel at back; it has long sleeves, Robespierre collar and color touches of coral or bright green. Price **$38.50**

Another Charmeuse Dress is in navy and taupe and is made on semi-Empire lines with long sleeves, collar and vest of white satin. It is a $22.50 value, but is being featured for Friday at **$17.50**

Many other excellent values in Charmeuse Frocks are priced at **$22.50** to **$50.00**

Serge Frocks in some of the season's most attractive styles range in price from **$13.50** up to **$35**

Women's Nightgowns

These are but suggestions of the many styles that await you—

Women's Nightgowns in various styles—V, bishop or round yoke effects, made of cambric, longcloth or muslin and daintily trimmed with tucks, lace or embroidery. Price **$1.00**

High-neck Nainsook Gowns with fancy yoke formed of allover embroidery and fancy design of Cluny insertion to outline the yoke; the elbow sleeves have lace-trimmed ruffle and insertion. Price **$1.50**

Nainsook Gowns with high neck, fine tucked yoke trimmed with two rows of pointed Val. lace, insertion and ribbon beading. Price **$2.00**

A medium low round neck Gown with open front, tucks and round yoke made of Irish crochet lace and Irish band on sleeves. Price **$3.25**

Our Line of New Fall Suits at Popular Prices

Is Pleasing All Who Inspect It

Every woman who wishes one or more inexpensive Suits for her new wardrobe will find an assortment at Vandervoort's that is sure to meet all requirements. We have taken special pains to secure the best styles in Suits made from the most attractive as well as serviceable materials to offer at popular prices, and to judge from our rapidly increasing business we have succeeded splendidly.

One lot of our new Suits for Autumn is made on graceful new lines in five-button cutaway effect and the new Empire back; some bound with braid and others plain; with best quality of satin lining. The skirts are high waisted with panel back and straight front. Some have bias fold down the front, which is bound with braid to match the coat. Price **$22.50**

Several more stylish models are in straight and cutaway effect made on semi-fitting lines with and without braid edging. The variety includes a beautiful selection of diagonals, fancy worsteds and suitings. The skirts have raised waistline and panel back, and the new cluster plaits at side from the knee down, which give a very smart appearance. A splendid assortment of colors and materials for choice. Price **$22.50**

Very stylish Tailored Suits with cutaway and straight-front three and four-button coats lined with the best of satin, while the skirts are made with mounted waistband and the new side plaits. The fabrics are Bedford cord, serges, diagonals, velour cloth, etc., in all the latest Fall shades. Price **$25.00**

Four and Five-button Suits with 30 and 32-inch coats—either cutaway or straight front—made on semi-fitting lines with empire back; smartly trimmed with braid or velvet; top watch pocket. The skirts are made on the newest lines with a cluster of plaits at side and bottom. A good assortment of materials and shades. Price **$25.00**

An Exceptional Sale of Mandarin Coats

We have just received a large assortment of these popular coats made of silk crepe and heavy China silk in a good variety of pastel shades. All are handsomely embroidered in rose and chrysanthemum designs. These wraps are imported and the quality is unusually fine. They are just the thing for the Veiled Prophet Ball and evening wear. Early selection is advisable as they will sell rapidly at the following prices:

$16.50 Coats, $10.00	$25.00 Coats, $15.00	$30.00 Coats, $18.50	$40.00 Coats, $32.50
$22.50 Coats, $12.50	$27.50 Coats, $16.50	$32.50 Coats, $22.50	$50.00 Coats, $37.50

See These New Hats Priced at $5.00

About 100 Women's Trimmed and Tailored Hats are specially priced for Friday's selling. The lot includes a splendid selection of Felt Hats trimmed with fancy wings, breasts, ribbon and velvet, and all the season's newest shapes are represented. The colors are black, brown, navy and taupe. Price **$5.00**

Six of the season's best Velvet Shapes in black only are specially priced at **$3.25** and **$3.95**

The New Stockings

Many women have already purchased their Fall supply of stockings and if you haven't done so, be sure to buy them at Vandervoort's—you'll then be sure of quality.

Women's medium-weight, elastic out-size Black Ingrain Cotton Stockings with high spliced heels, double soles and toes. The pair **50c**

Women's Silk-lisle Stockings with double top and reinforced heel and toe. This is an excellent wearing quality and may be had in black, white and tan. The pair **35c, 3 pairs for $1.00**

Women's Pure-thread-silk Stockings with ravel-stop garter top and lisle heels and toes, high-spliced all-silk heels. Value $1.50 a pair, special at **$1.25**

Notions of All Kinds

Most everyone is busy on Fall and Winter dressmaking and consequently the need of all kinds of Notions is great. All such needs can best be supplied at Vandervoort's.

"Newport Garter" Hose Supporters will prevent the stockings from tearing and may be had in plain and fancy designs; all colors. The pair **50c to $1.50**

"C. M. C." Hose Supporters for misses and women. The pair **25c**

English Pin Books—black, white and assorted. Value 15c, the paper **10c**

Snap Fastener Tape in silk; choice of black or white. The yard **25c**

Hook and Eye Tape of silk—all sizes in black or white. The yard **30c**

Shirt Collar Bands with buttonholes worked; all sizes. Each **5c**

English Linen Tape of highest grade silver and flax quality. 6-yard pieces **10c to 25c**

New W. B. and La Vida Corsets

The use of any of these Corsets will insure style and comfort to the figure and at the same time perfect freedom when in a sitting posture.

W. B. Corset No. 137, as illustrated, is a splendid coutil model with the low bust and long skirt extension. The three elastic gores over the abdomen and hips allow the garment to respond to every movement of the body. Price **$3.00**

La Vida Model 283 is made of fine coutil with medium bust and long, soft skirt extension and is adapted to the average figure. Price **$5.00**

La Vida Corset No. 2719 is a beautiful new coutil model with medium bust and soft skirt extension; the eyeletted vents below abdomen, with elastic lacing, insure perfect freedom from pressure. Supplied with firm hose supporters. Price **$7.50**

Housefurnishings Specially Priced

"Billion Bubble" Laundry Soap—the best soap for the laundry; regularly 5c a bar, Friday, 8 bars for **25c**

Sink Strainers made of heavy tin, blue japanned. 12c value for **6c**

Sad Irons—"Mrs. Potts"—set of three highly polished irons with stand and handle. Value $1.00, special at **59c**

Garbage Cans of good quality galvanized iron with deep rim cover; 7-gallon size. 80c value for **49c**

Good quality Perforated Manila Tissue Toilet Paper, regularly 75c a dozen, special at **49c**

Waffle Irons with high base for gas stoves. $1.00 value for **69c**

Autumn Furnishings for Men

—Correct Styles—Best Qualities

It is a source of pleasure to state that the display in our Men's Section for Fall far outrivals that of any previous year. We have a complete line of the newest novelties in Shirts, Ties, Gloves, etc.—many of which are exclusive, as well as all of the staple articles.

A fine line of new Manhattan Shirts can now be seen in our Men's Section. Stripe effects predominate, and one of the most popular novelties is a Mercerized Oxford Shirt with French fold cuffs; patterns of blue, black and lavender woven stripes. These shirts are comfortable and appropriate for Fall and Winter wear. Price **$3.00**

We are exhibiting the largest and most complete line of Imported and Domestic Four-in-Hand Ties ever shown in our history. The new Fall Four-in-Hands are much larger than those worn last season. A wonderful range of patterns is offered for choice, including Ties in new color effects made with large flowing ends. These are direct from the best makers and are priced upward from **50c**

We have just received a line of Terry Bathrobes in all the most popular and pleasing shades. These Robes are made especially for us and come with military collar, large pearl buttons at the back and waist, and cord to harmonize with the robe. Prices **$3.50** to **$10.00**

The popularity of Silk Knit Ties increases with every season. We anticipated this increased demand and are accordingly showing an unusually large line in cross and diagonal stripes in all the most pleasing color combinations. Accordion Knit and Crochet Ties are much favored this season and a most complete line is included. The Accordion Knit Ties are shown in two-tone effects, and the Crochet Ties come in solid colors and are particularly fashionable. Prices **$1.00** to **$3.00**

Our line of Gloves for the Fall and Winter of 1912-13 is by far the largest and most complete we have ever shown and includes such favorably known makes as Fownes, Dent's, Meyers and the S-V-B Special. Prices **$1.00** to **$3.50**

Umbrellas We are featuring two excellent offers in Umbrellas for men and women for Friday.

Men's 28-inch union taffeta or silk-and-linen Umbrellas on paragon frame, with natural root and Turz handles; silk case, cord and tassel. Value $3.50 each, price **$2.50**

Women's 26-inch union taffeta Umbrellas with Mission or natural wood handle and paragon frame. Value $3.50 each, price **$2.50**

Inspect Our New Domestic Rugs

The high standard that has always been maintained in the buying of our Rugs is exemplified to an exceptional degree in the stock offered this season.

Our line comprises every size from the smallest to the largest, but if you desire some special size we will make it to your order. Matching the color scheme of any room can be readily done on account of the large and varied range of patterns and shades.

The following list gives the prices on the 9x12 range. Other sizes are priced proportionately.

Ardebils Anglo-Persian, Daghestan, Anglo-Indian and Hartford-Saxony Rugs are priced from	$48.00 to $57.00
Royal Wilton 9x12 Rugs are priced from	$37.50 to $45.00
Body Brussels 9x12 Rugs are priced from	$27.50 to $35.00
Wiltana 9x12 Rugs are priced at	$22.50
Wiltone 9x12 Rugs are priced at	$30.00
Wilton Velvet 9x12 Rugs are priced at	$17.50 to $22.50
Axminster 9x12 Rugs are priced from	$22.50 to $27.50
Tapestry Brussels 9x12 Rugs are priced from	$14.75 to $19.50
9x12 Scotch Art Rugs are priced at	$10.00 to $27.50
9x12 Rag Rugs are priced from	$11.00 to $22.50
Japanese Porch Rugs—9x12—are priced at	$9.00 and $12.50
Waite Grass Rugs—9x12—are priced at	$7.50 and $9.00

Two Extra Specials in Rugs

9x12 Axminster Rugs, valued up to $25.00, sale price **$17.50**

A large line of seamless and seamed Tapestry Brussels Rugs, size 9x12, valued up to $21.50, sale price **$14.75**

These New Blouses for Fall

Are Very Attractive

Today we are describing a few of our lower priced Blouses and Waists for Fall, of which we have a very extensive line. Of course we have many at higher prices if you wish them.

Chiffon Blouses, made with vest front of net; messaline and chiffon revers; high net stock and three-quarter length sleeves; lined with plain net; colors, taupe, navy and gray; price **$5**

White charmeuse Blouse with an overblouse of colored charmeuse; made with white net yoke, high collar and three-quarter length sleeves with deep cuff of colored charmeuse. The combinations are white with taupe, white with navy and white with Copenhagen. Price **$7.50**

The taffeta Waist illustrated may be had in green and blue plaids, made with navy blue Robespierre collar of messaline piped in green; long sleeves and cuffs to match collar. This Waist fastens at the front and is priced at **$7.50**

Chiffon Blouses lined with shadow lace; it has shadow lace yoke trimmed with crystal buttons, high lace collar and three-quarter sleeves. Colors are navy, taupe and gray. Price **$8.00**

Some of the New Dress Goods

That Will Be Popular This Fall

Materials that will be exceedingly popular for Fall Suits, Coats and Dresses can be supplied you from our splendid new stock at but a nominal cost. Note these offerings, for instance—

Black Dress Goods for Fall

Silk-and-wool Poplin, Wool-and-mohair Epingle, Wool-and-mohair Tussah, Prunella, Suede Cloth, Taffeta, Batiste and Melrose, at prices ranging, the yard, from **75c** to **$2.00**

50-inch Imported Austrian Chiffon Broadcloth—sponged, shrunk and spot proof—with a highly lustrous finish. A regular $2.50 value; special, the yard **$1.75**

French and Storm Serges, Camel's Hair Cheviots, Doeskin and Broadcloths for suits, the yard **$1.00** to **$2.00**

Colored Dress Goods for Fall

44-inch All-wool French Taffeta in a full line of colors, the yard **85c**

44-inch All-wool Crepes in pink, light blue, navy, marine, brown and tan. The yard **75c**

50-inch Storm and French Serges for dresses and suits, in navy and marine blue, the yard **$1.25**

44-inch All-wool Silk-finish Henrietta in all the new Fall shades. The yard **$1.00**

42-inch Silk-and-wool Poplin in reseda, navy, marine, cadet, brown, pink, green, wine, bordeau and tan. The yard **$1.50**

54-inch All-wool Fancy Tailor Suitings in stripes and melange mixtures. Regular $2.00 value; special price, the yard **$1.25**

All of the New Cretonnes

Can Be Found at Vandervoort's

A most extensive stock of Cretonnes is shown suitable for all purposes in the newest colorings and patterns. The variety is so great that it permits a most unusual selection, from dainty bedroom designs to the more rich colorings for the living room, library and sun-room curtains and furniture coverings. These materials are being used for more purposes every day. A selection is shown from French, English and domestic makers priced at, the yard **10c** to **$5.50**

Very Special for Friday

A large assortment is offered in these new Cretonnes, in qualities worth 19c and 20c a yard, special price **12½c**

Laces and Embroideries

You'll find us splendidly ready to care for your every need in Laces and Embroideries as we offer a range of patterns and qualities of the widest scope. Note these offers—

Laces

Real Linen Cluny Laces in matched patterns suitable for art work, etc. Valued at 25c a yard, special at **15c**

Chantilly Lace Flouncings and Bands to match in beautiful shadow effects; also Bohemian Laces in matched sets. A splendid variety ranging in price from, the yard **50c** to **$2.00**

Embroideries

45-inch Embroidered Voile Flouncings in a splendid assortment of patterns. The yard **$1.00**

45-inch Embroidered Voile Flouncings in a beautiful range of designs including hand-embroidered effects. Valued to $3.00 a yard, special at **$1.50**

Good Value in White Goods

Imported 32-inch Irish Dress Dimities of medium weight. 35c value, special at, the yard **25c**

Fine English Waistings, made in Manchester. An excellent wearing quality, valued at 30c, the yard **20c**

40-inch Plain Limerick Linene for children's school dresses and nurses' garments. This fabric is highly recommended for durability. The yard **20c**

A beautiful quality of English Mercerized Poplin. Regular value 30c, special, the yard **25c**

Our new importation of high-class French and English Brocaded Waistings ranging from, the yard **35c** to **50c**

Inexpensive Furniture

The Furniture Section is offering an especially splendid list of individual pieces for the home, among which are:

An unusually large Mahogany-finished Music Cabinet, which contains ten large spaces for music, is priced at **$9.00**

Single-door Bookcase in any finish **$11.00**

Women's Mahogany Writing Desk, 27 inches long. An especially good value at **$7.75**

Early English Hall Rack **$13**

Mahogany-finished Rocker with genuine leather seat, price **$8.00**

Telephone Stands in all finishes, fitted with glass top and ruled telephone card for names; seat attached, price **$3.95**

Solid Mahogany Rocker with wood saddle seat. Value $9.50, price **$5.75**

$5.00 Dress Trunks, $3.95

One of our best selling regular lines; Friday, a limited quantity away under value. Are substantially built, with canvas covering, heavy angle iron binding and two leather straps. Have extra skirt tray. You will be quick to buy at this special price **$3.95**

Nugent's
39 Years of Underselling

Soon To Be Yours The "avenue of crystal" is rapidly nearing completion. Today it is a complex intermingling of casks, cases and barrels filled with sparkling Cut Glass from the great makers of the East. Soon the combination of electric lights, plate mirrors and the scintillating crystal will bewilder you—and even more to the point, the prices will be the greater surprise, for we have planned some wonderful sales in Cut Glass. If you have a need or a thought—all we can say is wait. **Next Week**

Nugent's
39 Years of Underselling

$5.00 Oxford Bags, $3.95

Genuine cowhide Oxford Bags in the roomy size 17, and well made with leather lining and brass locks and catches. We know no better standard $5.00 Bag. It is a steady selling line and this opportunity to obtain these Bags underpriced is very unusual... **$3.95**

Inexpensive Millinery

A Specialty of Our Great Department That Has Had Much to Do With Its Success

Hats at $1.95, $2.25, $3.95 and $5.00

You will be delighted with the charming Hats we show in inexpensive millinery, with the clever shapes and dainty trimmings. They are a clear index of the best fashions of the season, and you will find the materials are the best that can go into hats at these prices.

Draped velvet Hats in new styles, with silk trimmings and with wings; all colors; at **$1.95**

Velvet Hats with new maline edge so much used; trimmed with bow of velvet and maline, some with lace; all colors **$2.25**

Full line of Street Hats; very smart; from Burgesser (New York) and Spencer-Crosby (New York) and Phipps (New York). Priced from **$6.50** to **$16.50.**

Ready-to-wear Hats of very fine scratch and fur felts; velvet Hats with ostrich band trimming and beautifully draped Hats of velvet and moire; priced at . **$3.95**

Very smart Hats of taffeta and velvet; made in our own workroom; some have self trimmings and some have fancy trimmings of ostrich and wings; at **$5.00**

A Special Line of Women's and Misses' New Fall Suits at $15.00

Best Styles, Best Materials and the Best Making That Can Go Into Suits to Retail at This Low Price.

Our buyer personally picked out materials and indicated the styles that were to go into these suits. We selected makers in whom we have the greatest confidence and placed orders so large that they could well afford to use better than the usual linings and to give the making especial care.

The materials are splendid French and men's-wear serges, broadcloths, worsteds and novelty suitings. Some are strictly plain hand tailored and some are beautifully finished with silk braiding.

Six of the Styles Are Exactly as Illustrated

You will find there are many others in all the wanted fall colors and black. The coats are 32 inches long and lined with yarn-dyed guaranteed satin. The skirts are designed on the new, correct lines. Choice of all misses' sizes, 14 to 18 years; and women's sizes 34 to 44 bust measure. Splendid Suits at..... **$15.00**

Great Remnant Selling

Tomorrow—1 to 10 Yard Lengths of the Best Fall Fabrics at But Fractions of Worth

Remnants of Silks at Half Price

The Joseph Berlinger Silk Sale has left us with a much greater number of remnants than we usually have, and these must be sold. It means you can pick waist lengths, skirt lengths and dress lengths of the finest silks handled by this great jobbing house at but half their actual worth—the best weaves for Fall in the new colors and weights. On sale at 8:30—be early. Priced in six great lots.

50-cent choice Silks at....25c | **98-cent new Silks at.....49c**
59-cent Foulards at...29½c | **$1.25 Dress Silks at....62½c**
75-cent Messalines at...37½c | **89-cent Fancy Silks at.44½c**

Remnants of 12½ to 19-Cent Wash Goods, 7½c

Includes practically all wanted Wash Fabrics: 12½-cent Dress Ginghams (27 inches wide), 12½-cent Percales (36 inches wide), 15-cent Dress Ginghams (32 inches wide), 15-cent Kimono Crepe (30 inches wide), 19-cent Shirting Madras (32 inches wide), 15-cent plain colored Chambray (32 inches wide), 15-cent Shirting Cheviot (28 inches wide) and 15-cent Galatea (36 inches wide). You will find wanted colors and patterns. Great bargains at..... **7½c**

Remnants of 25 and 35 cent Lining Sateen; 36 inches wide; Friday..... **10c**

Remnants of 75 and 98 cent Lining Satin; 36 inches wide; Friday **39c**

Remarkable Values in New Dress Goods

39-cent tan Vigoreaux; medium and dark shades, with silk threads **19c**

59-cent Novelty Suitings, in dark Fall mixtures of gray; 54 inches wide; at... **38c**

75-cent all-wool Colored Dress Goods; in Fall colors; 43 inches wide; at **49c**

54-inch best Habit Cloth, in gray, navy blue, brown, wine and black; at **49c**

75-cent stylish Hairline Striped Serges; in brown, navy and white; 50 inches wide..... **49c**

98-cent Diagonal Suitings, in best shades; 54 inches wide; special at **59c**

$1.25 fine navy blue Broadcloths; 52 inches wide; also other plain colors **69c**

Remnants of 25 to 35-Cent White Goods, 15c

One lot that includes all kinds of fancy and plain White Goods; choice of dimities, flaxons, lawns, madrases, etc.; all perfect, and none worth less than 25 cents a yard, while many were priced to 35 cents. Great sale at **15c**

Remnants of 12½-cent Bleached Muslin, 2 to 8 yard lengths; in a quality suited to all purposes; Friday..... **8c**

Remnants of 25-cent extra fine Longcloth; in lengths from 2 to 8 yards; full 36 inches wide; special at..... **14c**

$2.00 Pure Linen Damask Cloths, $1.59

Friday, a small lot of one of our best selling lines of Tablecloths. In every instance the cloth is of pure linen satin damask, is perfect and is in a beautiful bordered pattern. All are 68 inches square, all are $2.00 values and all are great bargains at..... **$1.59**

Remnants of 65-cent, extra heavy, mercerized German Satin Damask; 64 inches wide; Friday..... **50c**

$8-cent to $1.75 fancy Linen Pieces, Scarfs, Squares and Centerpieces; all kinds and styles; slightly soiled; Friday..... **75c**

12½-cent Towels; 70% pure linen Huck, neat red borders; Friday..... **8½c**

15 and 19 cent Bath Towels; extra heavy and full bleached; stained with oil spots; Friday, choice at..... **12½c**

Remnants of $1.00, $1.19 and $1.25 pure linen Satin Damask; Friday..... **95c**

Sample line of splendid embroidered Scarfs and Squares; in all white and colors, and Centerpieces; Friday, your choice at **39c**

39-cent fine, pure linen Towels; hemmed, hemstitched or scalloped; Friday **25c**

$1.25 pure linen Satin Damask Napkins; 18 inches square; full bleached and hemmed ready for use; Friday, dozen **$1.00**

Women's 15 to 25 cent Handkerchiefs, 10c

A splendid special purchase, this lot including some of the most attractive one-corner embroidered and initialed Handkerchiefs that have recently come to our department. Some are hand embroidered and among them you will find beautiful Valenciennes and Armenian lace effects. You will be quick to buy at... **10c**

Women's 5-cent, pure linen, hemstitched Handkerchiefs; good, heavy qualities; choice at..... **3c**

Men's 10 and 12½ cent pure Irish linen Handkerchiefs; hemstitched; choice **7c**

39 YEARS OF UNDERSELLING. — B. NUGENT & BRO. D. G. CO. — *39 YEARS OF UNDERSELLING.*

Extra! 50 and 75 cent Bar Pins, Brooches, Cuff Links, Long Chains, Back Combs, Barrettes and Bandeaux; Friday, choice at..... **25c**

Extra! 25 and 50 cent Belts; an assorted lot of silk elastic, silk plaited and patent leather Belts; slightly imperfect, Friday..... **10c**

Extra! 65-cent Pocket Knives with two blades, of finest quality steel, with silver and gunmetal handles; Friday..... **39c**

Women's $1 and $1.25 Gloves, 75c

Doeskin and Chamois Gloves in the wrist length for Fall wear, some with clasp and some with button. Choice of spearpoint or Paris embroidered backs and of all sizes. They are the kind that wash well. $1.00 and $1.25 kinds, Friday at..... **75c**

Women's 50-cent 1-clasp washable chamoisette Gloves, in the natural chamois color; priced Friday as a special, at..... **23c**

Women's Silk Petticoats, $1.39

Just received, a new line of Messaline Silk Petticoats that are the best we have ever had to offer at this price. They are made with pleated flounce and are to had in black and all colors. You will be quick to buy at..... **$1.39**

An odd lot of women's Drawers and Corset Covers; lace or embroidery trimmed; values up to 65 cents; Friday, at..... **38c**

$1.00 black percaline Petticoats, finished with tucked and plaited flounce, Friday..... **75c**

$2.00 and $2.50 long crepe cloth Kimonos; shirred at waist, Friday..... **98c**

Bargains in Art Needlework

To introduce the new location of our Art Needlework Department on the Fourth Floor, we are making these extra special values for Friday's selling. All detailed are new and clean.

Stamped Doilies; large size with floss to work; Friday, extra special, at..... **10c**

25-cent Pillowslips; finished with tassels on corners; Friday only, at..... **15c**

Stamped Nightgowns, for eyelet or French embroidery; fine quality nainsook.. **59c**

$1 and $1.50 Pillowslips; imported mull, lace trimmed and embroidered..... **48c**

65-cent stamped Pillow Tubing; seamless and stamped for eyelet embroidery **50c**

Men's New Fall Shirts, 50c

We know no better Shirts to sell at this extra low price than these. 200 dozen have just arrived and go on sale Friday, affording choice of "black and white," figures, stripes, and novelties. They are made of splendid percale and madras in coat style with attached cuffs. Great value at..... **50c**

Men's 50-Cent Silk Ties, 17c

Less than half price on Silk Tubular Ties, in splendid colors and patterns. One of our leading makers sold these to us away under price, because some in the lot have slight defects. None of the defects are noticeable and the value is remarkable at..... **17c**

Great Sale of 25 and 35-Cent Hosiery at 10c

We have gone through our entire 25 and 35 cent lines of Women's Hosiery and tomorrow you may choose from all the small and broken lots at one price, ten cents. You will find the counter heaped. There are all sizes in lisle, cotton and mercerized, and there are all colors and black. You can supply your wants for months to come. Not a pair worth less than 25 cents and a large part worth 35 cents a pair. Bargains extraordinary at..... **10c**

Women's 25-cent black cotton Hosiery; good heavy weight; seamless and double toes and heels; slight seconds; Friday **12½c**

Boys' school Hosiery; fast black; good heavy weight; fine and cord rib; double knees, heels and toes; very elastic; Friday..... **12½c**

We are Selling Women's $1.50, $2.00 and $2.50 Silk Hosiery at 79c

One of those extraordinary sales for which we are noted. The greatest maker in America regularly sends us his surplus lots when they have accumulated sufficiently for these sale purposes. Choice of every kind and every pair perfect. Black and all colors; $1.50, $2.00 and $2.50 Silk Hosiery, at..... **79c**

Friday—A "Clean-Up" of Footwear In the Basement Salesroom

100 pairs of Children's Shoes and Slippers, in sizes 2½ to 5 and 5½ to 8; every pair worth $1.25; Friday, choice at **25c**

Women's $3.00 to $4.00 Oxfords of patent colt, dull leather and vici kid; last season's styles; in small sizes (2½ to 4); Friday..... **50c**

Women's $1.25 Boudoir Slippers of tan kid with heels; 200 pairs in the lot; priced for Friday, at..... **85c**

Women's $3.50 and $4 Oxfords and Pumps of satin suede; dull leather, tan, patent colt; all sizes in all widths, Friday **$1.55**

$3.50 Satin Slippers; odds and ends in large and small sizes; choice of pink, blue, gray and black; Friday, at..... **98c**

Straw Bath Slippers for women, misses and children; the last lot we will have to offer; placed on bargain tables at.... **5c**

Women's $3.50 Fall high Shoes of black velvet, dull leather, vici kid and patent leather; all button and lace styles.. **$1.55**

Women's $2.50 new Fall Shoes in white, tan Russia calf, dull leather, black suede; welted sole, Friday..... **$2.95**

We Are Making a Clean Sweep of All Bedding

Tomorrow—the greatest Friday in the history of our Bedding Department. We are about to move it to its new location, we do not want to move these odd, small lots. So out they go at prices of compelling interest.

$2.00 Feather Pillows; large size; fine heavy ticking; Friday, pair..... **$1.49**

$4.75 pure live goose feather Pillows; finest ticking; sanitary; Friday, pair..... **$3.98**

$1.15 Bed Rolls in pink, blue, white and yellow; large size, Friday..... **79c**

$3.25 heavy Army Blankets, in tan, blue or boy scout colors; Friday, each..... **$2.00**

35-cent White Bed Spreads; hemmed and crocheted, Friday. **69c**

$2.25 to $2.98 Comforts, in quilted or knotted style; choice, Friday, at..... **$1.98**

$1.25 colored fringed Spreads for large size beds in pink and blue, Friday..... **98c**

$1.10 silk bound Blankets in plaid designs; large size, Friday..... **89c**

72x90 Bleached Sheets, Friday..... **39c**

Heavy Unbleached Sheets, in size 79x90 inches, Friday..... **55c**

$3.25 gray, wool Blankets; large bed size, 72x84 inches; Friday, pair..... **$2.69**

$4.50 Wool Blankets; large 11-4 size; block plaids and checks; steam shrunk, pair..... **$3.19**

$5.00 Spread Sets, in Marseilles weave; scalloped with cut corners, set..... **$3.98**

81x99 Bleached Sheets, Friday..... **58c**

Extra fine Red Star Bleached Sheets; 81x99 inches, Friday... **69c**

$6.50 Baby Crib Beds in white; 30 inches wide, Friday..... **$4.98**

42x36-inch Pillow Cases, Friday..... **9½c**

45x36-inch Pillow Cases, Friday..... **10½c**

21-cent Pillow Cases; sizes 42x36 and 42x38½ inches, Friday..... **15c**

25-cent scalloped embroidered Pillow Cases; large size, Friday..... **18½c**

Great Sale of Ostermoor's $18.00 Mattresses at the Lowest Price Ever Offered, $12.45

A twice-a-year event—permitted by the makers to dispose of factory overproductions. These are standard quality—closely tufted, hand tied, covered with finest stripe and art ticking, and weight 50 pounds. They are built, not stuffed, of the best layer felt. Sell the world over at this established price, $18.00, and can be bought for no less except in this semi-annual event. Buy now at..... **$12.45**

Extra! 15-cent Hair Nets, made of real hair in assorted styles, choice of all shades excepting gray; Friday..... **5c**

Extra! 50-cent Hot Water bottles, of white rubber; in two-quart size, have slight defects; guaranteed not to break; Friday..... **29c**

Extra! $3.95 Beaded Hand Bags; gold frames, and choice of chain, silk cord or beaded handles; dainty colors and designs... **$1.95**

75-Cent Macrame Lace Bands, 50c

The extra heavy Macrame Lace Bands that are so much sought. These are 4 inches wide and are in both white and ecru. Be prompt to take advantage of this offer. Actual 75c values, at **50c**

Shadow Lace Flouncings; 18 inches deep, in a splendid assortment of good patterns, at..... **50c**

50-cent Swiss Flouncings; 17 inches deep; beautiful open work and floral designs, yard..... **25c**

75-cent Crystal Chiffon Drapery Allovers; 42 inches wide; in white, pink, blue, mais and Nile; special, at..... **55c**

75-Cent and $1.00 Lace Collars, 50c

A splendid purchase made by our buyer in New York. The new and wanted Venice and Macrame Lace Collars for coats and dresses in circular and pointed back styles, clean and fresh, at a price that cannot readily be duplicated when this lot is gone. Great bargains Friday, at **50c**

$1.50 and $2.00 Venice and Macrame Lace Coat Sets, in ecru and white; the newest designs; specially priced at..... **$1.00**

Friday—35-Cent Brassieres, 25c

Choice from several makes of standard quality Brassieres that we have grouped for quick sale of broken sized lots. All sizes from 34 to 46 are to be had. Have yokes of allover embroidery, trimmed with lace and reinforced armholes. At.. **25c**

$3.00 P. N. Corsets, Friday, $1.50

In the high bust and long skirt model; P. N. Corsets in all sizes, 18 to 30, priced at just half to dispose of broken lots. They are lace and ribbon trimmed and have six supporters. Be prompt—bargains at **$1.50**

Women's Kitchen Aprons, 24c

We purchased a small lot of Aprons identical to one we sell regularly and on these few are enabled to make a price lower than this quality ever before sold. When these are gone, no more are to be had at the price. Made of Amoskeag gingham and fine percale in the full size with large bib, buttoning in the back and bindings to match; Friday..... **24c**

Children's 75-Cent Sweaters, 50c

In sizes for the little tots (1 to 4 years of age), all-wool Sweaters in cardinal, white and gray and in new Fall styles; priced just as we bought this special lot. 75c values at..... **50c**

Fourth Floor—Infants' Wear Department.

39 YEARS OF UNDERSELLING. — B. NUGENT & BRO. D. G. CO. — *39 YEARS OF UNDERSELLING.*

Friday—$2.25, $2.50 and $3.00 Curtains, $1.88

Discontinued patterns of a great maker, specially purchased and offered Friday at special savings. Included are cable net, new filet weave, madras weave and Nottingham Curtains. All are perfect and there is white, ecru and Arabian from which to select. Range from two to ten pair of a kind. Friday, great bargains, at **$1.88**

$20.00 and $25.00 Rugs at $15.95

Just 35 Wilton Velvet Rugs, in the 9x12 size, at a price Friday, that will take them all out. They are in rich effective colors and designs; greatly similar to those shown in the high-priced Royal Wilton Rugs. We advise early selection for these will go quickly at..... **$15.95**

Have Your Window Shades "Tailor Made," 25c

Made by hand by our own expert workmen, using only splendid quality opaque cloth and the guaranteed Hartshorn rollers. All are 36 inches wide and 7 feet long and with each shade is included a neat crochet pull cord to match. You may choose from all colors. The price..... **25c**

Great Sale "Samples"

Men's Imported Hats Worth $3, $3.50, $4.00 and $5.00

Choice at $1.85

Hats from England, Germany, Austria and Italy—the entire sample line of a great New York importer, specially purchased.

These are Hats that are regularly found only in the most exclusive shops. They are in the new Fall soft, rolling styles and every Hat is a great bargain at.. **$1.85**

But Three Days More

Have Your Measure Taken for a Suit or Overcoat

Worth Double the Price, $17.50

All that goes into fine tailored $35.00 Suits and Overcoats goes into these Suits and Overcoats at $17.50. The best tailors of Chicago's greatest tailoring concern are taking the measurements, and they will personally see to the making and finishing.

We Guarantee to Fit All Men

Tall Men — Short Men — Slim Men
Stout Men — Men of Abnormal Build

Your weight, your size or peculiarities of build make no difference, **we guarantee to fit you.** We want the men of long arms or limbs and of extra slim or stout figures. You can't fail to be satisfied with these tailors and their methods. More than 100 all-wool fabrics from which to select. But 3 days more; suits and overcoats to measure at.... **$17.50**

GOVERNOR HADLEY GOES TO THE BAT FOR W. H. TAFT

Party Leaders Induce Executive to Take Stump for State and National Ticket.

REPUBLICANS CONFER

Missouri Chieftains to Demand Loyalty of All County Committeemen.

Missouri Republican leaders have started in earnest to cure the defections in the party ranks growing out of the Progressive party movement. At a conference attended by State Bank Examiner Swanger, Otto F. Stifel and Thomas K. Niedringhaus of St. Louis, Chairman Elvins of the State Committee and Harry H. Mitchell of Springfield it was decided to take the Bull Moose by the horns and purge the Republican organization of any district, county or township committeeman found wavering in his loyalty to the State and national tickets.

One of the first results of the new get-together-movement is to bring Gov. Hadley into the limelight as an avowed supporter of President Taft. It is declared by the men in charge of the Republican campaign that the Missouri executive is now "without taint of Roosevelt progressivism in his political system."

Governor Agrees to Speak.

Following a long distance telephone conversation with Chairman Politte Elvins, Gov. Hadley agreed to come to St. Louis Sept. 23 to speak on behalf of the Republican nominees.

Previously, Hadley's loyalty to the regular Republican cause was vouchsafed by Bank Examiner Swanger.

Swanger told a Post-Dispatch reporter Thursday that he believed the Governor had merely awaited the present opportunity to announce his position.

"The Republican members of the State administration are going to take off their coats to aid in the success of the party nominees, national, State and county," said Swanger. "Managers of the so-called third party movement in Missouri went too far when they nominated State and local tickets. If they had stopped after putting the national electoral ticket in the field for Roosevelt, I believe they would have been stronger by 15,000 or 20,000 votes.

"In my own county they are going to put up a ticket and that will be enough to finish them. The Bull Moose is simply a protest against the nomination of Mr. Taft and its platform scarcely differs with that of the Republican party in essential details.

Looks for a Close Race.

"Of course, the Democrats think they will have a walkover in the November election. Well, they won't. It cannot be denied that probably 90 per cent of the Bull Moose strength in the country districts is made up of former Republicans, but outside of Western movement the Roosevelt movement is not formidable. Candidate McKinley will give Attorney-General Major a close race and will, I am confident, be elected."

According to Thomas K. Niedringhaus, the leader of the Roosevelt forces in Missouri, prior to the Chicago convention, the "Bull Moose is dying fast."

Otto Stifel was enthusiastic enough to predict that Taft will carry Missouri. Chairman Elvins has invited the Republican chieftains, including Gov. Hadley to a dinner at the Planters Hotel Monday. The love feast will be followed by a mass meeting at night, probably in the Odeon Theater.

MINE SET ON FIRE IN MARTIAL LAW DISTRICT

Two Companies of Infantry Ordered Out in West Virginia After Incendiarism.

CHARLESTON, W. Va., Sept. 19.—Word reached here this morning that the big tipple of the Carbon Coal Co. at the head of Carbon Creek, in Kanawha County, had been fired by incendiaries and was being destroyed. The tipple is in the martial law section and two companies of infantry were ordered to the place.

Gov. Glasscock's commission investigating conditions in the strike country will hear the statement of D. C. Kennedy, secretary of the Kanawha Coal Operators' Association, this afternoon. Kennedy formerly was president of District No. 17, United Mine Workers of America.

FOUND DEAD IN A HOTEL

Guest on East Side Registered as From St. Louis.

A man who registered at the Western Hotel at Thirteenth street and Missouri avenue, East St. Louis, as Joseph Schneider of St. Louis, was found dead in one of the rooms Thursday. He went to the hotel Sept. 16.

There was nothing among his effects to show where he lived or whether he has relatives. A card in a pocket contained the name of Millie Barber, Flora, Ind. He was about 50 years old.

Call Up the Post-Dispatch

When you desire to insert a Want Ad. Your credit's good if you rent a phone. Main 3150, Central 3415. Or you may leave it with your druggist.

Burros Wreck a Train and Kill Eleven Soldiers.

MEXICO CITY, Sept. 19.—Three stubborn burros which took their stand in the center of the track and calmly ignored the engineer's whistle, wrecked a Mexican Central troop train near Torreon, killing 11 soldiers and injuring 47. The train was bound north with a detachment of Federals to join in the fighting along the United States border.

$1 Corsets, 89c

Up-to-date models; made to fit the average figure; splendid lines; batiste and coutil; regular $1.00 and $1.50 values—

89c

One Day Wall Paper Sale

Room Lots

You can save fully one-half by taking advantage of these special offerings. Each room lot contains 10 rolls side wall, 6 rolls ceiling and 18 yards of border.

LOT No. 1—Paper for bedrooms, kitchen and halls. Lot worth 90c; Friday, only..... 53c

LOT No. 2—Room lots of high-grade Gold, Fruit and two-tone Paper; worth $4.00; special $2.10

LOT No. 3—Our big special room lot. The regular price of these Papers would be about $3.00 per room; Friday, only..... 98c

The Big Store Schaper Bros.

Entire Block, Washington Av., St. Charles, Eighth and Ninth Streets.

A Bargain in Ladies' Hats

Worth Your While to Investigate

$3.00 to $4.00 Values, $1.45

We consider ourselves fortunate in being able to open the season with this wonderful purchase of about 400 handsomely made and trimmed Suit Hats of fine velvet and silk and velvet and moire combinations and all velvet Hats. These Hats are close fitting and are suitable for misses and middle aged. Dealers in millinery ought to be interested in this sale, as it is undoubtedly the best bargain we have ever been able to offer. No mail orders. For one day only..... $1.45

$2.00 Tam-O'-Shanter Hats for 95c

These Hats are made of silk velvet with corded silk trimming; come in attractive combination of colors, a splendid School Hat. A real $2.00 Hat for..... 95c

Boys' or Girls' Fleeced Union Suits, 19c

Main Floor.

Women's 25c Fleeced Vest and Pants

In the peeler color, tuck-stitch, tape neck and French band Pants; extra special offer, Friday, (Main Floor)..... 19c

Women's $1.50 Wool Vest and Pants

This garment is a ribbed wool, in cream color; the kind you usually pay $1.50 for, Friday, (Main Floor)..... 69c

Children's Fleeced Vests and Pants

Cotton peeler fleeced Vests and Pants, sell for 7½c on size 16, with a rise on each size of, (Main Floor)..... 2½c

6 Boys' Blue Serge Suits, $3.15

By a lucky purchase of several hundred Suits we received a price concession on the popular Blue Serge Suits; allwool worsted; guaranteed fast color and not to pull at the seams; double-breasted or Norfolk style; full peg pants; lined throughout; side buckles, belt loops; sizes 6 to 17 years; as a special for Friday only these $6.00 values..... $3.15

Second Floor.

$4.00 Boys' Raincoats, $1.98—They all want them; the new rubber Slipons for boys, 4 to 16 years; guaranteed waterproof; in tan color; Presto collar, strap sleeves; full cut and well made; a coat that every boy needs and just at the right time; these coats sell everywhere else at $3.50 and $4.00; our price tomorrow (Second Floor)..... $1.98

$2.00 Boys' Knickerbocker Pants, 98c—Your choice of any boys' Knickerbocker Pants in stock; of strictly all-wool serges, worsteds, cheviots, cassimeres and Scotch mixtures; full peg top, watch pocket, side buckles, sailor waistband; $1.50 to $2 Pants; 6 to 17 years; Friday (Second Floor)... 98c

$ A Chance To Make Money $

Make From $5 to $35 by Attending Our

Women's and Misses' Suit Sale

Read our marvelous sale offering for Friday, September 20. At 8:30 there will be placed for your selection 350 Suits, new and stylish beyond criticism. Worsteds, imported English whipcords, French serge, mannish mixtures, etc., in sizes 14 to 44, embracing the most beautiful array of high-grade garments ever shown. For easy selection they will be divided into three lots:

SUITS, worth up to $15.00..... $5.00

SUITS, worth up to $30.00..... $10.00

SUITS, worth up to $50.00..... $15.00

This is the most fearless disregard of cost ever exhibited by any store in this city. The values offered in these lots are most remarkable, for the suits are products of our best makers, according to our own designing, and carefully tailored from materials selected for Fall and Winter Suits; many of them modeled after Paris-made garments just out.

Third Floor.

Shirt Sale

To make room for our incoming Fall stock of ARROW, MONARCH and P. E. W. Shirts we will sacrifice our entire line of $1 and $1.50 Shirts at a greatly reduced price. Every kind of an assortment included. Buy a ½ dozen. Price is 3 for $1.85, or, each.. 65c

Main Floor.

50c and $1.00 Shirts

These are Shirts that are taking up room and must be moved. They are all neckband Shirts, with cuffs attached; plain or pleated (Main Floor)..... 37c

$3 Black Lace Waists

New Fall Waists in a handsome collection of dainty styles, cleverly trimmed with fancy buttons and pipings of contrasting colors, some neat shirt styles, others handsome black lace, high collars and long sleeves, made over black Japanese silk; all sizes; messalines; all colors; special. $1.98

$5.00 Chiffon Waists

Made of excellent quality silk chiffon; trimmed in various ways with pipings and buttons, with high collar and full length sleeves; many styles to select from; colors black, navy, brown, cap and champ; all sizes; Friday (Third Floor)..... $2.98

Special 8:30 to 10:30

15c to 25c Handkerchiefs

100 dozen Women's slightly-mussed, fancy-embroidered corner, Swiss and linen, also plain Handkerchiefs, special..... 4½c

Main Floor—Aisle 6.

15c Buttons

An extra good value in silk-covered and colored silk crochet Buttons, in a good assortment of shades; special price Friday, dozen..... 7½c

Main Floor—Aisle 2.

Tooth Powder

One thousand cans Tooth Powder; is absolutely pure; makes yellow teeth white; this sale only, 3 for..... 10c

Friday Sale Dress Silks

25c 27-inch plain and fancy Jap Silks..... 10c

50c 20-inch Liberty Satin, all colors..... 29c

69c 36-inch pure Silk Rough Pongee; all colors..... 39c

75c 27-inch Striped Messalines, in all colors..... 49c

$1.00 and $1.50 Silk and Paon velvets..... 59c

$1.10 36-inch yarn-dyed Black Messaline; extra special..... 79c

$1.50 Chiffon Veils 98c

50 dozen handsome, Imported Chiffon Veils, cut 2 yards long and 1 yard wide; finished with 3-ribbed border, in all the newest shades, each..... 98c

$1 Pure Linen Damask

Irish Linen Table Damask; remnants, 2 to 3 yards long; guaranted pure linen; 70 and 68 in. wide; in stripe, dot and floral designs; values to $1.00 yard; Friday, till limited amount is sold, per yard (no phone orders filled)..... 48c

Main Floor—Aisle 2.

25c Silk Mer. Poplins

Beautiful silk luster Poplins in very fine quality weave; come in an extensive line of new Fall shades; a quality that gives satisfactory wear; while 500 yards last, in 2 to 10 yd. lengths; at, yard..... 11c

Main Floor—Aisle 2.

12½c White Goods

Remnants, 2 to 8 yards, in fancy stripes, checks, figures; Persian lawns, nainsook, muslins, flaxons and dotted Swiss; our 12½c values; Friday special, yard..... 5c

No phone or mail orders filled.

25c Robe Fleece

Fine quality, double-faced Fleece; assorted colors and patterns; an ideal fabric, where warmth and durability combined with daintiness and lightness are desired, for bath robes, kimonos, etc.; Friday's special at..... 12½c

Friday Sale Dress Goods

54-inch Broadcloth; our regular $1.00 quality; yard..... 32c

75c 54-inch Priestley Mohair; extra rich luster; yard..... 49c

300 pieces Fall Dress Goods, 36 to 54 inch; all colors; yard..... 25c

20 pieces $1.25 54-in. Storm Serges and Suiting; Fall colors; yard... 79c

$1.00 and $1.50 rich Cream Serge, 3 to 6 yard lengths; special, yard.. 50c

60-inch $2.00 Whipcords; colors, tan, navy, gray and black; yard. $1.49

65c Allover Laces

A large assortment of fancy Allover Laces, white, cream and ecru; these laces make very charming waists and overdresses; special, Friday, yard..... 39c

Special 8:30 to 10:30

$1.25 Dutch Collars

12 dozen of Plauen Lace Dutch Collars, 9 inches deep, with heavy rose design and small scalloped edge; very best value ever offered for the money; $1.25 value; Friday, very special.. 75c

Main Floor.

$4 Sample Mesh Bags

German Silver Mesh Bags, heavy and narrow frames; with or without lining; fine ring mesh; only one of a kind; your choice..... $1.98

49c Dress Sets, 25c

A choice selection of Women's embroidery and lace turn-over Shirtwaist Sets; regular 39c and 49c value; Friday, choice..... 25c

$8.00 Vernis Martin Beds, $3.98

Friday we will place on sale our $8 Vernis Martin Bed with 2-inch continuous posts on ten 1-inch fillers; a real bargain... $3.98

$10 Bed; finished in either Vernis Martin or enamel; has straight 2-inch post and large, heavy fillers; in Colonial style; usually sold for $10; Friday. $4.98

85c Linoleum, 39c

A positive 85c value, in a large selection of all the Fall's latest 1912 designs; made of the very best grade of cork, linseed oil and rubber; no remnants, but cut from roll of all perfect goods; as many yards as you want; extra special at, a yard..... 39c

$1.50 Inlaid Linoleum

In a fine selection of choice designs; the pattern goes through to the back and will wear a lifetime; extra special for Friday's business, at, a yard..... 69c

45c Floor Oilcloth; two yards wide; in a choice selection of patterns; all perfect and as many yards as you want; for Friday only, a yard..... 19c

$1.10 Linoleum; four yards wide; come in many choice designs; made of genuine cork, linseed oil and rubber; extra special for Friday only, yard... 39c

LACE CURTAIN SALE

Friday will bring to a close one of the most successful weeks of lace curtain selling ever attempted in St. Louis. Thousands of people have taken advantage of these great bargains in the last week. Tomorrow we will offer you even greater values in order to sell what we have left of these goods.

$6, $7, and $8 Curtains

This lot consists of very fine imported and domestic weaves; Curtains are suitable for any room in your house; Irish point, novelty scrim, handmade novelties, in dainty and elaborate patterns; filet, madras and plaited nets; 2½, 3 and 3½ yards long; in white, beige and Arabian; values up to $8 pair; our price (Fourth Floor)..... $2.00

$3, $4, $5 and $6 Curtains

In this lot of curtains you will find a beautiful selection of Clunys, in heavy brocade, Renaissance, Marie Antoinette, French guipure, Point Milan, French cable and handmade novelties; 2½, 3 and 3½ yards; in white, beige and Arabian; over 500 patterns to select from; values up to $6.00; Friday..... $1.45

$6 to $10 Lace Curtains

Here is a lot of Curtains that will please most anyone. Curtains that you cannot resist buying; elaborate Battenberg, dainty Brussels, Renaissance, Irish Point and Novelty Net Curtains for the very best homes; Friday..... $2.73

$2, $3 and $4 Curtains

In this assortment you will find Curtains worth up to $4 pair; fine cable nets, Nottinghams, madras nets and heavy braided novelties; 2½ and 3 yards long; in white, beige or Arabian; these Curtains are exceptional bargains; pair..... 50c

$7 to $12 Lace Curtains

Exquisite patterns in Point d'Esprit, point de Calais, Duchesse, Brussels, Point Milan, in beige, white or Arabian; 2½ and 3 yards long; values in this lot up to $12 pair; Friday at..... $3.53

50c Window Shades

Mounted on guaranteed rollers; all colors and sizes; opaque and Duplex included; Friday, ea 19c

$2 Rope Portieres

These Portieres made of heavy chenille velvet; any color, suitable for any size door; long or short fancy drape; on sale Friday, pair..... 97c

$1 Feather Pillows

Filled with best quality feathers; full size; fancy ticking; Friday (Fourth Floor)..... 39c

$18.50 Wilton Velvet Rugs, $8.95

Here is one of the biggest Rug bargains that has ever been our good fortune to tell you about. Heavy quality Wilton Velvets, in beautiful Oriental patterns and richly blended two-tones; fresh new goods; every Rug absolutely perfect; 9x12 size; these Rugs are easily worth $18.50, special for Friday's selling..... $8.95

$25 Axminster Rugs

Soft high pile Axminster Rugs, in all the wanted Fall designs; absolutely perfect in pattern and workmanship; 9x12 size; $25 val.; Friday only. $14.95

$17.50 Brussels Rugs

EXTRA SIZE.

11'3"x17' size; made of all-wool yarn and fast dyes; beautiful Oriental designs; positive $17.50 value; Friday only.. $10.75

$3 Oak Dining Room Chairs, $1.79

$15.00 Solid Oak Dining Table

Large round top and supported by square Colonial base; finished in golden oak or Early English—special, $7.50

$17.00 Solid Quartered Oak Chiffonier; has 3 large and 2 small drawers; large French plate beveled mirror, with a swell front; special, $7.98

$17.00 Dresser, to match chiffonier..... $7.98

WATER DAMAGED SALE

10c Cheviots, 5c

Cheviots, in all colors; very desirable for boys' suits and waists; Water Damaged Sale Price, per yard..... 5c

Basement.

8½c 40-Inch Sheeting

Extra quality and high-grade 40-inch wide Muslin; former price 8½c; Water Damaged Sale Price. 5c

Basement.

10c English Longcloth, 5c

Fully one yard wide English Longcloth; the kind for infants' wear and ladies' underwear; former price 10c; Water Damaged Sale Price... 5c

Basement.

10c Dress Ginghams

Genuine Amoskeag Dress Ginghams; all colors; Water Damaged Sale Price..... 5c

10c Ladies' Lisle Hose; in assorted sizes and colors; Water Damaged Sale Price, at, pair..... 2½c

10c Children's Acorn Waists; in assorted sizes; each having two rows of buttons; Water Damaged Sale Price..... 5c

50c Men's Work Shirts; in assorted sizes; Water Damaged Sale Price... 13c

10c Linen Collars, in assorted sizes; Water Damaged Sale Price..... 1c

8½c Outing Flannels

Light and dark heavy fleeced Outing Flannels, for gowns, etc., also fancy patterns; Water Damaged Sale Price (Basement)..... 5c

12½c Butcher Linen

In all colors; 36 inches; good lengths; very desirable for boys' suits and ladies' and misses' dresses; Water Damaged Sale Price..... 5c

Basement.

25c Sateens

Highly mercerized satin-finished Sateen with a bright luster; all colors; plenty of black; in large lengths; Water Damaged Sale Price..... 5c

Basement.

25c Jap Silks

24 inches wide; all colors; plain and fancy figures and dots; Water Damaged Sale Price (Basement).. 9c

Undergarments

39c Muslin Petticoats, for women; tucked ruffle, good quality muslin; Water Damaged Sale Price..... 19c

75c Muslin Combination Suits, for women, embroidery trimmed, good quality muslin; Water Damaged Sale Price. 19c

39c Flannelette Sleeping Garments and pajamas, for children, in pink and blue; Water Damaged Sale Price.. 10c

25c Flannelette Petticoats, for children, neatly made with and without waist; Water Damaged Sale Price..... 4c

12½c Madras Drapery

In a variety of pretty patterns; fast colors; formerly priced 12½c; Water Damaged Sale Price, yard..... 7½c

Basement.

Lace Curtains

2½ yards long; slightly damaged by water; 69c value; Water Damaged Sale Price, per pair..... 39c

Basement.

29c Blanket Ends

In white and tan, with colored borders; Water Damaged Sale Price, each (Basement)..... 12c

70c Bed Comforts

That were originally 70c; size 46x70 inches; Water Damaged Sale Price, each 39c

Basement.

Skirt and Suit Sale

$12.00 Ladies' and Misses' Suits; made of black and blue serge; come in all sizes; Water Damaged Sale Price.... $7.95

$5.00 Ladies' Skirts; made of blue and black serges, English tweeds, fancy serges; come in all sizes; Water Damaged Sale Price..... $1.99

25c Carpet Slippers

200 pairs of Women's Carpet Slippers; slightly damaged, but not enough to affect the wearing quality; Water Damaged Sale Price (Basement)..... 10c

$1.50 Shoes

300 pairs of Women's High Shoes; leathers are mostly vici kid; most all sizes; slightly damaged, but not enough to affect the wear; Water Damaged Sale Price (Basement) 25c

Phone Orders—Kinloch or Bell, 6500—Central or Olive. | Store Opens at 8:30—Closes at 6 P. M. | *Weather Forecast*— Fair; slowly rising temperature. | See Bargain Square Specials Not Advertised. | Special Delivery Service to Suburbs Just Installed.

Wade Lectures

The women of St. Louis are cordially invited to the Linda Ross Wade Lectures, daily at 3 p. m.

Friday — **"Transformation of the Ugly Duckling."**

(Sixth Floor.)

Friday Special— 59c Union Suits, 28c

Women's Swiss and Jersey Ribbed Lisle Thread Union Suits, with tight knee, mercerized taped neck and arms. Usual 59c quality, at **28c.**

(Main Floor.)

Friday Special— 15c to 25c Laces, 10c

About 100 pieces Oriental Laces, Edges, Insertions and Bands, in cream, white and black, suitable for trimming waists and dresses. **10c yard.**

(Main Floor.)

Friday Special— Dinner Sets, $7.95

100-piece fine quality Bavarian China Dinner Sets, complete. Have very pretty floral decoration. Just 25 sets in the lot, **$7.95 set.**

(Fifth Floor.)

Friday Special— $3 Gloves, $1.50 Pair

Washable Doeskin Gloves, in 16-button length. Come in white and natural color. Sizes, 6½, 6¾, 7, 7¼ and 7½. A limited quantity, at **$1.50 pr.**

(Main Floor.)

Friday Special— 55c Fry Pans, 39c

500 Aluminum Fry Pans, with flat bottom. 8½ inches across the top. These are our regular 55c quality, but for special sale Friday, **39c.**

(Fifth Floor.)

Friday Special— $3.50 Umbrellas, $1.95

Women's pure Silk Taffeta Umbrellas. Long Princess handles of mission and cherry wood, Steel rods and paragon frames. Special, **$1.95.**

(Main Floor.)

Friday Special— $3 Corsets, $1.95

Brocade Corsets, in several makes. Low bust, long sheath skirt, three pairs supporters. All new Fall models, giving the correct lines; at **$1.95.**

(Second Floor.)

$15 Brussels Rugs (9x12 Ft. Size), Special Friday at $10.75

150 extra quality, full, 10-wire Brussels Rugs, in the 9x12-ft. size, in pretty fresh patterns of Oriental and floral effects—Rugs suitable for bedrooms and living rooms, Friday, **$10.75.**

The kind we usually sell at $15—while a lot of 150 lasts, specially priced for Friday only, at **$10.75.**

Axminster Rugs, $17.50

9x12-ft. Axminster Rugs, in a good range of bright, pretty patterns; offered Friday, at **$17.50.**

At **$8.75**—9x12-ft. Wool and Fiber Rugs. Designs in blue, gray, tan, brown and green effects.

Large-Size Rugs, $29.75

Seamless Wilton Velvet and Axminster Rugs, in size 11 ft. 3 in. by 12 ft.—ideal Rugs for large living rooms and parlors; special, for Friday's selling, at **$29.75.**

Axminster Rugs, $3.50

36x63-inch Royal Axminster Rugs, in high-class pattern effects; special Friday, at **$3.50.**

At **$7.50**—4 ft. 6 by 6 ft. 6 Axminster Rugs, seamless. Oriental designs. Ideal Rugs for halls.

85c Linoleums, 49c Sq. Yard

33 rolls of the best grade Printed Linoleums, 4 yards wide, which will cover the average kitchen without a seam, in all the wanted pattern effects—**49c sq. yd.**

Axminster Rugs, $19.75

9x9-ft. Axminster Rugs, woven without seams. Beautiful Oriental designs and splendid wearing Rugs. Special for Friday, **$19.75.**

(Fourth Floor.)

Special—1400 Yards of All-Wool Suitings

All usable lengths for skirts, coats and suits, including Cheviots, Serges, Whipcords, Broadcloths and Fancy Suitings—and 54 inches wide.

Come in grays, tans, browns and blues. Qualities selling off the piece at $1.50 and $2 a yard, on sale in short lengths, at

89c Yard

(Bargain Square No. 9—Main Floor.)

Infants' New Fall Long Coats

Infants' Long and Short Coats, of Bedford cord—large cape, trimmed with ribbon and braid—heavily inter-lined, at **$1.95.**

Infants' Long and Short Coats, $2.95

Of poplin, cashmere and Bedford cord—cape daintily trimmed with lace and fancy braid—special, at **$2.95.**

Infants' Long and Short Coats, $3.95

Of imported all-wool Bedford cord—cape prettily trimmed with lace, medallions, braid and ribbon. Special, **$3.95.**

Infants' $1.25 Long and Short Dresses, 75c

Of nainsook, with yoke of pin tucks, lace insertion and French knots. Lace around neck and sleeves. Usual $1.25 Dresses, at **75c.**

(Second Floor.)

Boys' $5 Fall Suits, Friday at $3.88

Here are ideal School Suits at an ideal price for all boys from 2½ up to 18 years.

For the older lads, from 8 up to 18 years, there are nobby new effects in new fall woolens. Coats in either Norfolk or Double-Breasted style.

Then for the smaller lads, are Sailor and Russian Suits—many attractive styles and colors—chief among them being the always-popular Regular Blue Serge Suits.

Many of these Suits would easily sell for $5, but for Friday they will be priced for **$3.88.**

$4.95 for Boys' All-Wool Blue Serge Suits

These Suits are exceptionally well made, from a very good quality all-wool, fast-color blue serge. The coats are double-breasted, serge-lined, and full peg-top Knickerbockers, lined throughout. Priced for Friday, **$4.95.**

New Fall Corduroy Knickerbockers, 68c

Serviceable, well-wearing Tan Knickerbockers, of excellent quality, closely-woven cord. Knickerbockers usually $1—in sizes 6 to 17 years, at **68c.**

(Second Floor.)

STIX, BAER & FULLER D.G. CO. GRAND-LEADER

Entire Block — Sixth, Washington, Seventh and Lucas.

New 50c Allover Laces at 25c Yard

Just the thing for making sleeves, yokes or entire waists.

A good assortment of pretty, dainty, as well as elaborate patterns—in white and cream. 50c laces; Friday, at **25c yd.**

$1.50 to $2 Irish Laces, 98c Yd.

Choice of 50 pieces of real Irish Edges and Insertions of every imaginable kind, for trimming waists, dresses and making jabots.

French and German Valenciennes Laces, 35c Dozen Yards

In square and round meshes—pretty Honiton and floral designs—odds and ends of bolts selling regularly at 50c to $1 dozen yards—about 1000 bolts to sell Friday, at **35c a twelve-yard bolt.**

Embroidery Remnants, at 10c to $1.98 a Length

Remnants of Embroideries, suitable for waists, underwear and children's dresses—Edges, Insertions, Bands, Allovers and Flouncings, in lengths of 1 to 3½ yards—qualities which would usually sell by the yard from 10c to $1, priced **10c to $1.98 a length.**

(Main Floor.)

$1.50 Pr. for $2.50 Scrim Curtains

Scrim Curtains of extra good quality, trimmed with lace insertions and dainty edges—in white, ivory and Arabian color.

A fortunate purchase enables us to offer these regular $2.50 Scrim Curtains in our September Sale, at **$1.50 pair.**

$2.50 Pair for Cluny Curtains, Usually $3.50

200 pairs of real handmade Linen Cluny Lace Curtains, with insertion and edge—mounted on best quality French netting, in white and Arabian. Regular $3.50 qualities; on the September Sale, **$2.50 pair.**

$1.85 for Nottingham and Cable Net Lace Curtains

500 pairs of fine Nottingham and Cable Net Lace Curtains, in a choice assortment of beautiful patterns, which are exact copies of the handmade Arabian, Battenberg, Cluny and Brussels laces.

$3.50 Pair for Irish Point Curtains, Usually $5

In this group are several beautiful designs, in Irish Point Lace Curtains, made on fine quality netting, and in exclusive designs.

15c Yard for Beautiful Curtain Nets, Usually 25c

25 pieces of Curtain Nets, in fish net and floral designs; come in white, ivory and Arabian color. 45 to 50 inches wide.

(Fourth Floor.)

Women's Sample Sweaters, $3.95

Of soft wool yarn, fancy weave, with high military and rolling collar, trimmed with contrasting colors.

Usually $4.95 and $5.95, but while this lot of samples lasts, at **$3.95.**

Misses' and Children's All-Wool Zephyr Sweaters, $2.95

High neck, with rolling collars and pockets—in red and white.

Women's Extra-Size Petticoats, $2.95

Of soft, clinging messaline, with tucked tailored flounce, in all the season's newest shades—special values, at **$2.95.**

(Second Floor.)

$1 Chiffon Taffeta, 59c

Rich, soft, new Dress Taffeta—in white and the prevailing colors. 27 inches wide and the regular $1 grade. Special for Friday, **59c yd.**

(Second Floor.)

Women's $12.50 Serge Dresses, $7.50

We purchased the entire remaining materials from a prominent New York maker, who made us a very special price on them. And the styles included in this sale are those seen up to now only in $12.50 new Fall Dresses—so we advise early choosing tomorrow.

The materials are heavy French serges of excellent quality. The Dresses are beautifully tailored and trimmed with braids, contrasting materials and self-drapes. The new coat effects and plain skirts are shown. Colors: Navy blue and black. Sizes 34 to 44-inch bust measurment. Women's Dresses which regularly sell at $12.50, for Friday at **$7.50.**

(Third Floor.)

Special—Women's $5 Skirts, Friday, $3.98

Special values in Women's New Fall Skirts, made of excellent quality men's wear serges, worsteds and mixtures—some with tailored belts, others with raised waistline. All regular and extra sizes for women of every figure. Regular $5 Skirts in this Friday sale at **$3.98.**

(Bargain Square No. 7)

Rich New Fall $1.50 Silk Velvets, in the Very Latest Shades, 59c Yard

These are from one of the largest velvet mills in this country. They are trial warps, loom ends and remnants of Black and Colored Silk Velvets, in plain pile, Paon, Chiffon and Panne effects.

Lengths range from ½ to 4 yards, many of them match, so you can secure enough for your needs. Velvets will be very stylish this season. Milliners, particularly, should buy these $1.50 Velvets (most of them are 22-inch width), Friday at **59c yard.**

(Second Floor.)

Sewing Machines

at quite remarkable savings here Friday, and on every one of the following listed items you may avail yourself of our $1 a week payments.

$50 Singer for $22.50
$60 Standard Rotary, $29.50
$85 Wonder Worker, $16.50
$18 New Acme for $12.50
$45 Domestic for $27.50

There are many other Sewing Machine bargains fully as good as those mentioned.

25c Sewing Machine Oil, **19c.**
50c Sewing Machine Needle Threaders, **25c.**
25c Sewing Machine Needles, all makes, **19c.**
25c Screw Drivers, **10c.**

(Fifth Floor.)

75c and 95c Decorated China, 29c

Odds and ends of Decorated China Salad Bowls, Berry Sets, Covered Cheese Dishes, Wall or Rail Plates, Pickle Trays and Meat Platters, regularly sold at 75c and 95c, but for Friday, in order to close them all out in one day, marked special at **29c.**

$1.50 Berry Sets, 59c

Japanese China Berry Sets, nicely decorated, gold-illuminated. One Bowl and six Sauce Dishes to match—the seven pieces complete on Friday, for **59c.**

75c Glass Water Jugs, 39c

Of best quality lead blown glass—optic effect. Hold two quarts. **39c.**

19c Fruit Bowls, 10c

Made of best quality pressed glass, in fancy design—fire polished. 9½-inch size, **10c.**

15c Stew Kettles, 8c

Of fire-proof clay, smooth inside finish with wire handle, **8c.**

25c Fern Dishes, 9c

Pottery Fern Dishes—handled—clay lining. 5 inches in diameter. While a lot of 50 lasts, marked special Friday, **9c each.**

5c Drinking Cups, 2c Dozen

Sanitary Paper Drinking Cups—folding size. Each dozen wrapped in dust-proof waxed envelope. The 12 Cups for **2c.**

(Fifth Floor.)

100 Calling Cards, 29c

Your name type-o-graved (fac-simile of engraving) in Tiffany Old English on 100 Bristol Cards, and put up in a genuine leather card case, for Friday, at the special price of

29c

(Main Floor.)

$1 to $1.50 Copper Tea Kettles, 75c

Tea Kettles made of sheet copper, highly nickel-plated. Sizes 7, 8 and 9. Slight "seconds" of $1 to $1.50 qualities, **75c.**

Clothes Baskets, of imported willow; strongly made and in good size. Special Friday, **59c.**

Floor Mops, of good quality mop yarn—12-ounce size. Usually 23c, at **15c.**

Scrub Pails, of galvanized iron, in 12-quart capacity—bail handle. 25c quality, **17c.**

Wash Tubs, of galvanized iron, drop handles. 69c quality, **49c.**

Wall Duster, made of natural wool. Washable. Long handle. Special, **59c.**

19c Scrub Pails, of galvanized iron. 10-quart capacity, bail handle. **12c.**

Wash Boilers, of heavy tin, with flat copper bottom and copper rim. No. 8 size. $1.49 grade, **85c.**

Ironing Boards, with stand, made of hardwood, with a smooth finish. Can be folded when not in use. Usually $1.75; Friday, **$1.20.**

"Prize" Wash Benches, of hardwood—hold two tubs and wringer. Usually $1.39; Friday, **$1.20.**

Clothes Wringers—wood frame, rubber rolls, guaranteed, **$3.95.**

$3.50 Thermax Gas Irons. Can be attached to any gas jet. Heats in less than 10 minutes, **$1.95.**

43c Foot Tubs, made of japanned tin. Large size, **29c.**

(Fifth Floor.)

Eyeglasses, $1

Friday and Saturday we will offer an assortment of $2.50, $3.50 and $4.50 Eyeglasses and Spectacles, any style, with or without rim, mounting as illustrated (similar to the Shur-on), at **$1.**

Children as well as adults may take advantage of this sale.

There will be no extra charge made for examination of the eyes.

(Main Floor.)

Friday Special— $1.00 Corsets, 69c

Sample Corsets, in several standard makes of coutil, with low bust, long hips, $1 and $1.50 Corsets, with 2 pairs supporters; at **69c.**

(Basement.)

Friday Special— 5c to 10c Laces, 2c Yd.

A clean-up of cotton and linen Laces, Edges and Insertions—some in matched sets. Cluny, torchon and Point de Paris Laces. 5c to 10c Laces, **2c yard.**

(Basement.)

Friday Special— 50c Embroidery, 25c

Beautiful Allover Embroidery—fully 22 inches wide. Of good quality Swiss and cambric, in small, dainty, eyelet as well as large floral designs. **25c yard.**

(Basement.)

Friday Special— 65c White Gloves, 39c

Women's 16-button length White Chamoisette Gloves. They wash and fit perfectly. Come in all sizes. Usual 65c value; on sale Friday, at **39c.**

(Basement.)

Friday Special— 39c Corset Covers, 25c

Corset Covers, of cambric, with low neck, trimmed with embroidery, lace, insertion, beading and lace edge. Ten different styles, at **25c.**

(Basement.)

Friday Special— $1.50 Petticoats, 98c

Women's Petticoats of sateen, with deep plaited flounce, trimmed with Persian bands in colors and black. Usual $1.50 quality, at **98c.**

(Basement.)

Friday Special— 15c Candy, 10c Lb.

French-mixed Candy which sells regularly at 15c a pound. Fresh every hour and made in our own factory. On special sale Friday, at **10c pound.**

(Basement.)

A Bargain Friday Sale in the Basement Which Brings Economies at Every Turn!

Women's New Fall $16.50 to $20 Tailored Suits, $14.75

Are the Talk of St. Louis

Every Suit made in the height of fashion, showing the new braid trimmings, also the fancy strapped back, as well as that clever Tailored Suit in several newest styles.

All are made with guaranteed satin linings to match, with shields and pocket finished.

All the right colors and sizes, 13 years to 44-inch bust measurement, as well as sizes up to 51-inch bust measurement, at **$14.75.**

1000 New Silk and Serge Dresses, $5 and $8.75

Dozens of models that are individual. All sizes and colors.

Our Basement Skirt Department

is doing the biggest business in its experience now, during that **$1.98, $2.98 and $3.98 Skirt Sale.**

Easily worth $3 to $6.50—and there's hardly a new style missing.

(Basement.)

A Bargain Friday Sale of Staple Dry Goods Bringing 15c Zephyr Ginghams at 8⅓c Yard

We have secured 1000 yards of these staple 15c Ginghams to sell tomorrow at almost half price. But there are only 1000 yards in the lot, and after this quantity is gone, no more can be offered at the price, so come early. These Zephyr Ginghams are 32 inches wide, and come in a wide range of designs and colors—on Friday only, while the quantity lasts, **8⅓c yard.**

12c Tickings, 6½c Yard

Remnants of fancy printed, Striped and Figured Tickings, 32 inches wide. Usually 12c; Friday, at **6½c yard.**

25c Sateens, 12½c Yard

Remnants of Mercerized Sateens, fancy printed in large floral designs—for covering comforts. 25c quality; **12½c yard.**

10c Muslins, 7½c Yard

Remnants of fine, soft-finished Bleached Muslins, yard wide, and in lengths of 2 to 6 yards. 10c quality, **7½c yard.**

7½c Longcloth, 5c Yard

Remnants of soft-finished Longcloth, 36 inches wide. 7½c quality, for Friday, **5c yard.**

Pillow Casings, 10c Yard

Remnants of 42 and 45-inch, heavy, Bleached Pillow Casings—usually 15c and 18c yard, **10c yd.**

Remnants Damask, 5c

Remnants of about ½-yard each, of Bleached Mercerized Table Damasks—60 inches wide, and can be used for napkins and scarfs, at **5c each.**

15c, 35c White Goods, 10c Yd.

Remnants of very fine, sheer White Flaxons and Linaires, in fancy checks and stripes—15c to 35c qualities, **10c yard.**

15c Flannels, 7½c Yard

Remnants of heavy, soft-fleeced Outing Flannels, with light stripes. Yard wide. 15c quality, for Friday, **7½c yard.**

3 O'Clock Special

600 large, double bed size (72x78 inches),

Bed Comforts

covered with fancy silkoline, and filled with white cotton. Coverings are mismatched, otherwise they would sell for $1.50 and $1.75 special, at

98c Each

(Basement.)

19c for 30c to 60c Window Shades

500 Opaque Window Shades, including water colors, handmade oil opaque and duplex, in lengths ranging from 6 to 7 feet—all mounted on self-acting spring rollers; on special sale only, while the lot of 500 lasts, 30c to 60c kinds, at **19c each.**

10c Yard for Cretonnes Usually 15c

25 pieces of Cretonnes, in beautiful floral effects and handsome designs, suitable for draperies, box coverings and sofa pillows.

Beautiful Curtain Nets, 12½c Yard

Fifty pieces of Curtain Nets, in white, ivory and Arabian, in a beautiful variety of handsome patterns—36 inches wide.

15c Yard for Beautiful Casement Cloths

They come in pretty white ground with figures in blues, yellows and pinks, also cream ground with beautiful color combinations. 36 to 40 inches in width.

3c Ea. for Brass Curtain Rods

1000 Curtain Rods, extend to 42 inches, on special sale—complete with brackets—while the quantity lasts, **3c each.**

(Basement.)

Dress Goods Samples, 50c Each

Included are Serges, Whipcords, Scotch Mixtures, Tweeds, Coatings, Novelty Suitings, Basket Weaves and Mannish effects, in all the new Fall colorings, all usable lengths, ranging up to 1¼ yards each, and all 54 inches wide. Usual $1.50 and $2 a yard qualities, at **50c sample.**

(Basement.)

Jewelry Sale

From a Providence, Rhode Island, manufacturer, we purchased the surplus stock and samples of gold-filled and gold-plated Novelty Jewelry, consisting of Watch Fobs, Brooch Pins, La Vallieres, Beauty Pins, Stick Pins, Belt Pins and Buckles, and many other handsome and useful pieces.

The values range from 50c up to $1 each, but you may choose at

29c Each

(Basement.)

Boys' $3.50 School Suits Special at $1.50

Small lots of Suits that have been selling on the Second Floor at $3 and $3.50, have been brought to the Basement to close out at $1.50. The majority of them are in dark colors. Sizes 12 to 17 years. Friday, **$1.50.**

$4 Suits, With Extra Knickerbockers, $2.75

New Fall styles, in dark mixtures and neat stripes—also plain blue. Sizes 5 to 17 years. Friday, marked special, at **$2.75.**

Boys' Odd Knickerbockers at 45c

New Fall mixtures in wear-resisting cheviots and cassimeres, in colors selected for their service and appearance. Sizes 4 to 17 years. Friday, marked special, at **45c.**

(Basement.)

Men's 75c and $1 Shirts on Friday at 39c

Men's Shirts of madras, percale, chambray and Russian cord effects, in plaited and negligee styles.

These are broken lines from our main floor department, and also small lots left from previous sales, which we have marked at a low price for quick clearance. Sizes 12 to 17, at **39c each.**

(Basement.)

MYSTERIOUS TIP CAUSES ARREST IN AUTO BANDIT CASE

Chauffeur of 7-Seated Taxi Named in Note Thrust Under Policeman's Door.

IS APPREHENDED IN CAR

Girl Who Saw Bandits Calls Machine Too Large—Prisoner's Employer Has Smaller One.

Emil Freker, 21 years old, of 3740 Palm street, was arrested at 1 a. m. Thursday as he was turning in at a garage at Pleasant street and Kossuth avenue, with a seven-passenger black automobile, on the strength of a mysterious tip given to Sergt. James Moran of the North Market Street District that he could tell something about the murder of William Hufnagel, a saloonkeeper at 4200 Kossuth avenue, by auto bandits on the night of Sept. 10.

When Sergt. Moran went to his home at 4035 Scanlan place Wednesday he found a note under his door. It was headed "A Good Tip," addressed to "Friend Jim," and signed "A Friend." It advised him that he could learn something about the Hufnagel murder from Emil Freker of 3206 Barrett street.

Moran went to that address and learned that Freker had formerly lived there, but had moved to 3740 Palm street, and that he was a taxi driver for Charles F. Busch of 2321 Benton street, whose garage is at Pleasant street and Kossuth avenue. Wednesday night Moran waited at the garage until Freker came in. He was arrested and he and the machine he was driving were taken to the North Market street station. Later in the morning Miss Margaret Hammerla of 4233A Margaretta avenue, who saw the auto bandits, was taken to the station.

She said she did not think the car was the one the auto bandits had used. The car Freker was driving had two extra seats, making it a seven-passenger car, while the one used by the bandits only carried five, and she thought also that there was no windshield on the car used by the bandits.

After Freker had been sweated, Miss Hammerla had a chance to identify him. She said he did not look like any of the men in the Hufnagel murder.

In a further identification test Freker was taken in the Freker machine to the scene of the murder, acompanied by Capt. Johnson and Detective Callahan.

Others Fail to Identify Freker.

Mrs. Margaret Burns, 4111 Turner avenue, who was sitting on her porch the night of the murder and saw the men, said Freker did not resemble any one of them. John Deekern, saloon keeper at Lee and Fair avenues, where one of the bandits stopped, said that Freker did not look like the man he saw.

Freker says he does not remember where he was the night of the murder, but that a record kept by Busche will show.

When Sergt. Moran, who was not at the station when Miss Hammerla was taken there, learned that she had said the car was larger than the one used by the bandits, he recalled that Busche had another black car, a smaller one, and Miss Hammerla will have an opportunity to identify that.

When Capt. Johnson went to the Busche garage to see the other machine he learned that Mrs. Busche had taken it out. He took Freker with him to lunch while awaiting Mrs. Busche's return.

It developed later that detectives meanwhile had learned of the other machine and had induced Mrs. Busche to drive with it to South St. Louis to see if a man who had seen the auto bandits could identify it. On her return to the house Mrs. Busche said the man who looked at the smaller machine did not think it was the one the robbers had used.

On their return to the Busche home the detectives began an examination of Busche's records to ascertain where his cars were on the night of the murder.

TWO SENSATIONAL BARGAINS FOR FRIDAY AND SATURDAY:

FRENCH PLUMES 21 inches long, 11 inches wide; 4-ply and 6-ply heads; very broad heads; black and white only $7.45

WILLOW PLUMES 21 inches long, 22 inches wide; 3-ply and 5-ply heads; very heavy $3.98

KIMBERLEY Ostrich Plume CO.

Second Floor, Century Bldg. Entrance on Ninth Street. Mail orders carefully filled. Open Saturday Eve. until 8 p. m.

OSTRICH FEATHERS

Cleaned, Dyed and Curled.

WILLOW PLUMES

Made from your old Plumes. Paradise and Aigrette Sprays Made

We make a specialty of cleaning and dyeing all kinds of Fancy Feathers, Paradise, etc.

All Work Guaranteed First Class.

S. J. DREYFUS

704-706 WASHINGTON AV.

Fourth Floor

ACTRESS WHOSE PERSISTENT SUITOR IS TAKEN TO ASYLUM

MISS MARGARET MATHER.

—Photo by Sid Whiting.

NOTED SOLOISTS ON THE SYMPHONY SOCIETY PROGRAM

Announcement Made of Artists to Appear Here Coming Season.

The St. Louis Symphony Society now makes official announcement of the solo artists engaged to appear with the orchestra during the concert season opening in November.

The great contralto, Mme. Schumann-Heink, will be heard in association with Max Zach's instrumentalists at the season's opening pair of concerts, Nov. 15-16. Tina Lerner, pianist, who scored a memorable success at the time of her first St. Louis appearance two seasons ago, is the soloist at the two concerts of Nov. 22 and 23. Evan Williams, the celebrated tenor, is booked for Dec. 6 and 7. Fritz Kreisler, classed by many musical experts as the greatest living violinist, and who has not been heard in St. Louis for some years, will be heard with the Symphony on Dec. 13 and 14. Mme. Gadsky, greatly popular both in grand opera and concert, is the solo star of the concerts of Dec. 20 and 21.

Among the artists new to St. Louis are Carl Webster, cellist, who makes his local debut on Jan. 10 and 11; Zimbalist, the astonishing young violinist, who created such a furore in New York last season, Jan. 17 and 18; Earl Cartwright, baritone, Jan. 24 and 25; Godowsky, pianist, Feb. 14 and 15, and Germaine Schnitzer on Feb. 28 and March 1. Ysaye, one of the world's leading violinists and long a St. Louis favorite, comes on March 14 and 15.

HOME OF PURE OLIVE OIL

Lucca's olive oil at Dalpini & Co., 517 Franklin av.; ½-pint bottle, 25c; ¼-gal. can, 75c; ½-gal. can, $1.40; 1-gal. can, $2.75. Cent. 4685, Olive 1829.

"FRESNO DAN" RUSSELL REAPPEARS IN COURT

California Claimant to Estate Absent Since Last Monday.

CAMBRIDGE, Mass., Sept. 19.—"Fresno Dan" Russell, the California claimant to the name of Daniel Blake Russell and part of the estate of the late Daniel Russell of Melrose, appeared today in the courtroom where the hearing is in progress on the petition of the North Dakota claimant for recognition.

It was the first time that the Fresno man had appeared in court since the hearing was resumed Monday and there has been considerable speculation as to his whereabouts. It was stated that he had been in Chicago. When the California man entered the courtroom the spectators rose in a body and it was some time before order could be restored.

"Dakota Dan" resumed his testimony under cross-examination.

Busy Bee Friday Bargain

BUDAPEST STREET RIOT INJURES 200 PERSONS

Police, After Charging Mob in Streets, Take 75 Men Prisoners.

BUDAPEST, Sept. 19.—Following a riotous demonstration for universal suffrage, in which more than 200 persons were knocked down and trampled upon, 75 prisoners are held today, and precautions are being taken against further outbreaks, which have reached almost a revolutionary stage.

The injuries were inflicted from revolver fire and from police charges, in an effort to disperse the gathering, which had been forbidden. It is believed that some of those who were knocked down were fatally hurt.

In the height of the disorder, the crowd turned its attention to the plants of the newspapers which have opposed suffrage, and some of them were so badly wrecked that the papers could not appear today. Tracks of the street railway were ripped up, and service on some of the lines has been abandoned until repairs can be made.

WOMEN, AVOID OPERATIONS

Many Unsuccessful—And Worse Suffering Often Follows. Mrs. Rock's Case a Warning.

The following letter from Mrs. Orville Rock will show how unwise it is for women to submit to the dangers of a surgical operation when often it may be avoided by taking Lydia E. Pinkham's Vegetable Compound. **She was four weeks in the hospital and came home suffering worse than before.**

Here is her own statement.

Paw Paw, Mich.—"Two years ago I suffered very severely with womanly trouble. I could not be on my feet for a long time. My physician treated me for several months without much relief and at last sent me to Ann Arbor for an operation. I was there four weeks and came home suffering worse than before. My mother advised me to try Lydia E. Pinkham's Vegetable Compound, and I did. Today I am well and strong and do all my own housework. I owe my health to Lydia E. Pinkham's Vegetable Compound and advise my friends who are afflicted with any female complaint to try it."—Mrs. ORVILLE ROCK, R. R. No. 5, Paw Paw, Michigan.

If you are ill do not drag along until an operation is necessary, but at once take Lydia E. Pinkham's Vegetable Compound.

For thirty years it has been the standard remedy for women's ills, and has restored the health of thousands of suffering women. Why don't you

LOSES HIS REASON WHEN GIRL DOES NOT RETURN LOVE

Walter P. Walsh, Whom Miss Margaret Mather Had Arrested, Is Taken to St. Vincent's.

HE IS 33 AND SHE IS 19

Doctors Say He Must Get Young Woman Out of His Mind if He Is to Recover.

Walter P. Walsh's unrequited love for Miss Margaret Mather of 904 Morrison avenue, has cost him his reason.

Walsh, who was taken to the city hospital a few days ago from his home at 1033 Rutger street, following his persistent and unwelcome wooing of Miss Mather, has been removed to St. Vincent's Asylum.

Must Forget About Girl.

Physicians say his recovery depends on the possibility of getting the thought of Miss Mather out of his mind. Thus far it has not been possible to divert his thoughts from her for any length of time.

Walsh is 33 years old and Miss Mather is 19. He has known and admired her since she was in short dresses, but because of the difference in their ages his attentions were not taken seriously by her or her family.

Lately his attempts to see her and to tell her of his affection were so frequent that the girl's family determined something would have to be done. She appears in a vaudeville act at a theater, and when she was returning home last Thursday night he accosted her at a corner.

Knelt Before Picture.

She ran home and called her brother, Frank, and he found the man on his knees in the yard. He remained about the house during the night, and when admitted in the morning, he knelt before a picture of the young woman.

The family was reluctant to call the police, but finally did so, and Walsh was taken to the hospital.

He tried to escape from the observation ward by climbing out of a window, and after being prevented, became so violent that he had to be strapped to his cot.

Plows Great Friday Bargain

Bonbons and Chocolates, 20c a pound.

LONGWORTH PROGRESSIVE, BUT WITH A LITTLE "P"

Tells Committee in Cincinnati He Will Support Republicans, Favors T. R. Policies.

CINCINNATI, Sept. 19.—Congressman Nicholas Longworth, Col. Roosevelt's son-in-law, candidate on the regular Republican ticket for re-election, and opposed by Bull Moose and Democratic candidates, in response to an invitation appeared before the Central Committee of the regular Republican party today to state his position. In part he said:

"I won this nomination without having at any time indicated my personal choice of any other candidate for any other office. I am, as I have always been, a Republican, and I shall support, as I have always supported, Republican candidates for office.

"At the same time I want it understood that as a Republican I am a Progressive. I believe that modern social and industrial conditions demand progressive legislation, and that the policies inaugurated in the administration of President Roosevelt must be carried to their ultimate conclusion."

Longworth will do no campaign work this fall outside of his own district.

Busy Bee Friday Bargain

Assorted Chocolate Marshmallows, 20c lb.

Commodore Dale's Grandson Dies.

PHILADELPHIA, Sept. 19.—Richard Dale, a banker and the grandson of Commodore Richard Dale, associate of John Paul Jones in the War of 1812, is dead at his home here, aged 85 years. He was president of the Order of the Cincinnati and a member of many patriotic societies.

Call Up the Post-Dispatch

When you desire to insert a Want Ad. Your credit's good if you rent a phone. Main 3150, Central 3415. Or you may leave it with your druggist.

Yale's Oldest Graduate Dies.

HARTFORD, Conn., Sept. 19.—Charles K. Attwood, 92 years old, of Newington, the oldest graduate of Yale and a member of the class of 1843, is dead here.

Drosten for Diamonds

Superb Is the Word

that best describes these two Sterling Silver Deposit novelties, so appropriate for wedding gifts. See them before choosing your gift.

Cordial Set

Sterling silver deposit on clear crystal—scroll pattern—set complete—consists of 8 pieces—tray, decanter and six glasses—price, $18.00

Unique Coffee Set

Made of Sterling silver deposited in filigree effect on fine Lennox china—creamer used as cover for coffee pot and sugar bowl as cover for creamer — 3-piece set is priced at $10.00

Visitors Are Always Welcome

Drosten Jewelry Company

Locust, Corner Seventh

See Our Richeleau Pearls

September Clearing Sale

TRUNKS, BAGS, SUIT CASES, SHOPPING BAGS, LEATHER NOVELTIES

25% to 33⅓% Off

To close out all odds and ends, broken sizes and discontinued numbers, will make a special reduction of 25% to 33% off. Buy now for future birthday and holiday gifts, as well as for personal use. It's worth while with reductions like these.

SUIT CASES

50 Japanese Straw Suit Cases, $2.00 values, special.... $1.00
25 Cowhide Suit Cases, $6.00 values.... $4.00
20 Sole Leather Cases, leather lined, $12.00 values.... $8.00

TRAVELING BAGS

25 Cowhide Oxford Bags, leather lined, $7 values, special.... $4.50
20 Sole Leather Oxford Bags, leather lined, $12 values, special.... $6.95
10 genuine Walrus Oxford Bags, leather lined, $15 values, special.. $12.00

STEAMER TRUNKS

25 Steamer Trunks, canvas covered with straps, $7.50 values, special. $5
20 Steamer Trunks, canvas covered with straps, $10 values, special. $7.50
15 Steamer Trunks, fiber covered with straps. $15 values, special, $10.00

LADIES' DRESS TRUNKS

10 Canvas Covered Trunks, extra trays and straps, $8.00 values (sizes 32, 34, 36), special.... $5.00
20 Fiber Covered Trunks, extra trays and straps, $15.00 values, special.... $9.75
5 Bureau Trunks, canvas covered and straps, $21.00 values, special.... $15.00

SHOPPING BAGS

25 Leather Swagger Bags, $2.00 values, special.... $1.00
15 Leather Swagger Bags, $4.00 values, special.... $2.75
20 Genuine Seal Bags, $5.00 values, special.... $3.75
25 Sample Hand Bags, $6, $7, $8 values, choice.... $5.00

P. C. MURPHY TRUNK CO.

707—WASHINGTON AV.—707

North Side of Street. 3 Doors West of Seventh.

We repair Trunks, Bags, Suit Cases and Ladies' Shopping Bags. Phone us your order. Main 5025, Central 2529.

SAVE MONEY ON NEW FALL GOODS!

FREE KNIFE! AT THE GLOBE

All-steel, 2-blade "Keen Kutter" Knife, chain attached, at the Globe, with Boys' School Suits at 2.95 or above.

Globe School Special Suit, With 2 Pairs Knickerbocker Trousers, 2.95

New, nobby patterns; sizes 6 to 17 years; everywhere else 3.75.

1.50 for Boys' 2.50 Knickerbocker Suits.

3.95 for Boys' 6.00 Knicker Suits; full peg; full lined pants; cheviots and serges.

Boys' Cheviot and Cassimere Knicker Pants 19c

Boys' Knicker Trousers, 69c quality. 38c

Boys' Blouse Waists 19c

Ready-to-Wear Hats

Exactly like picture; black velvet brim, white moire crown; also the newest large velvet sailor effects; $3 value 1.99

WHITE FELT HATS, The leading medium and large shapes; $2 value 79c

BEAUTIFUL TRIMMED HATS

Tailor-made effects; only one of a kind; we bought them at a big reduction; your choice of 6.00 and 7.00 values 3.99

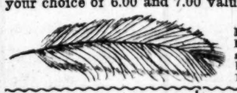

Uncurled Ostrich FANCY FEATHERS Like picture; in black and white, also latest shades; 1.00 value 29c

$1 Blanket Sheets, 49c

800 flannelette Blanket Sheets; size 72x80 inches; worth $1; each 49c

$2 Bed Comforts 1.25

10 bales Bed Comforts; size 72x78 inches; filled with pure white cotton and covered with chintz and lined with Turkey Red calico; worth $2; each 1.25

Men's 59c wool fleeced and ribbed Underwear 39c

Men's 89c Blue Flannel Shirts 59c

8½c Unbleached Muslin 5c

1000 yards Unbleached Muslin; 40 inches wide; regular 8½c quality 5c

12½c Drapery Scrim 5c

600 yards fancy Drapery Scrim in Oriental designs; full yard wide; sold everywhere 12½c yard 5c

THE ENLARGED Globe

ENTIRE HALF BLOCK 7TH & FRANKLIN

BETTER CLOTHES FOR LESS MONEY

WE GIVE GOLD STAMPS

LADIES! SAVE ON

NEW FALL SUITS

The Newest Thing Exactly Like Cut

Whipcord Suits

For ladies and misses. Two-Tone or Solid Color. The new 32-inch Coat, top pocketc, etc. Other stores get $15. Globe price 9.75

Ladies' and Misses' Norfolk Dresses

Made in ALL-WOOL SERGE with patent leather belt in BLACK and BLUE; splendid values 6.95

LADIES' AND MISSES' SUITS, in all-wool serges and fancy mixtures; neatly tailored in all the latest Fall styles; bought to sell for $20; special, at 14.85

SILK AND MESSALINE PETTICOATS; regular $2 values; special, at 1.39

Ladies' and Misses' GRAY TWO-TONE, WHIPCORD SKIRTS; 3.50 values, at 2.39

1.87 For 2.50 Ladies' 16 Button Boots NEW FALL STYLES

In pat. colt or gunmetal; low vamps; high toes; strictly up-to-date in every way; same in regular height in pat. colt, gunmetal, tan calf or velvet.

1.87

7.85 for Men's 12.50 Fine Weave Blue Serge Suits also fancy cheviots, black Thibets and cassimeres.

50c for Men's $1 Pants

About 200 pairs left over; tomorrow, as long as they last, 50c

1.65 for Men's 2.50 Fall Trousers

Cassimeres, worsteds, thibets.

Slip-Ons . 1.95

For men's and young men's 3.00 Rainproof Slip-ons.

Nickel Plated Alarm Clocks

With patent stop; guaranteed 1.00 Clocks 49c

BOYS' CAPS, all-wool; nobby patterns 15c

Figures that Tell their Own Story

8 MONTHS' ADVERTISING

in ALL the St. Louis newspapers:

			COLUMNS.
Post-Dispatch	1912		25,005
	1911		24,158
Gain...			847
Globe-Democrat	1912		15,012
	1911		15,785
Loss...			773
Republic	1912		9,937
	1911		10,613
Loss...			676
Times	1912		9,701
	1911		10,223
Loss...			522
Star.....	1912		4,028
	1911		6,277
Loss...			2249

Notwithstanding the volume of business carried by the Post-Dispatch was greater than its two nearest competitors combined, it is the only paper showing a gain over 1911.

St. Louis' ONE BIG Newspaper

First in Everything.

Falls Down Steps; Arm Broken.

William Kehei, 26 years old, fell down the rear steps at his home, 1316 South Third street, Wednesday night. He was taken to the city hospital where it was found his left arm was broken and that he had sustained internal injuries.

TIME IT! YOUR SOUR, GASSY, UPSET STOMACH RELIEVED IN FIVE MINUTES.

Sour, gassy, upset stomach, indigestion, heartburn, dyspepsia; when the food you eat ferments into gases and stubborn lumps; your head aches and you feel sick and miserable, that's when you realize the magic in Pape's Diapepsin. It makes such misery vanish in five minutes.

If your stomach is in a continuous revolt—if you can't get it regulated, please, for your sake, try Diapepsin. It's so needless to have a bad stomach—make your next meal a favorite food meal, then take a little Diapepsin. There will not be any distress—eat without fear. It's because Pape's Diapepsin "really does" regulate weak, out-of-order stomachs that gives it its millions of sales annually.

LARGE 50c CASE—ANY DRUG STORE —ADV.

MAYOR BELIEVED HADLEY PROMISED HEALY CLEMENCY

He Got the Understanding From What Judge Reynolds Told Police Board.

Mayor Kreismann, who is an ex-officio member of the Police Board, said Thursday his understanding, when John M. Healy turned State's evidence in the Police Relief fund looting, was that Gov. Hadley had promised clemency to Healy. He got this understanding, he said, from the statement made to the board by Judge Matt G. Reynolds, then the board's president.

Jeptha D. Howe, Healy's lawyer, and C. Orrick Bishop, who was associated with Howe, have stated recently that the Governor had assured them he would extend clemency to Healy, and that Healy's testimony was given on that understanding. Judge Reynolds has said that the Governor made statements to him which he interpreted as a promise to the same effect.

Gov. Hadley has denied that he made a promise in the matter, and has said Healy did not, in his opinion, merit clemency by any service he gave the State, his testimony not having been satisfactory. Circuit Attorney Jones has stated that Healy was an unsatisfactory witness in court, and Chief of Police Young has declared emphatically that Healy gave the State no substantial service and should stay in prison.

In Police Board Conferences.

The Mayor did not take part in any of the conferences with Gov. Hadley about the Healy matter, but he took part in the Police Board's deliberations, and he based his statement as to Hadley's promise on what Reynolds told him at that time.

"Healy's testimony came about," said the Mayor, "through an accidental meeting between Howe and W. E. Baird, Associate City Counselor, who was investigating the Healy shortage. They got to talking of making Healy a witness and of getting clemency for him, and Baird came to me with the matter. I told him it should go before the board and I took the matter before the board that same afternoon.

"Judge Reynolds, Bishop, Howe and the Governor later met at the Jefferson, and Reynolds reported to the Police Board what was said. While the Governor may not have uttered the words, 'I will pardon Healy,' yet the whole purpose of the interview, as it was reported to us, was that Healy would get clemency for testifying. Judge Reynolds is too shrewd a lawyer to have been mistaken about that.

Thinks Healy Gave Service.

"It may be that Healy did not tell all he knew, but I feel that he gave great assistance, especially in cleaning up the department and putting the association on a new and sound basis, and that the State ought to recognize this service."

Healy is serving a five years' term at Jefferson City, on his plea of guilty to an embezzlement charge, and lately lost his "good time," or good behavior time credit, by peddling liquor in prison. He then was made to put on stripes, and was transferred from clerical work to hard labor. This act of discipline destroyed his hope of a pardon and caused him to complain openly that the Governor had broken faith with him.

MARRIAGE LICENSES.

Joseph P. Gatciy ... Herrin, Ill
Marguerite Nowitzke ... Herrin, Ill
Herman Hendricks ... 1920 Menard
Tillie Brandt ... 1948 Withnell
Harry Elvin Jarrett ... 4316A Page
Mary A. Corman ... 4815 Kennerly
Frederick W. Weber ... 7322 Virginia
Louise A. Hoeft ... 8116 Vulcan
Leonard Hammann ... 1006 Armstrong
Jennie Norby Ricer ... 1008 Armstrong
Walter Horn ... Boles, Mo
Agnes G. Jones ... Washington, Mo
James B. Watson ... 3726 Cozens
Carrie M. Ruithner ... 3726 Cozens
William Johnston ... Union, Mo
Martha Tackett ... Webster Groves, Mo
Andrew Lewis ... 2121 Walnut
Mrs. Bertha Pollard ... 2303 Walnut
John F. Smith ... 4336A Fairfield
Lulu Westbrooks ... 4336A Fairfield
Rassie Sloan ... Marengo, Ind
Elsie Rowe ... 7811 N. Broadway
Harry G. Gillstorff ... 2901 Dickson
Myrtle M. Milz ... 6102 Oakland
George Sherman Hodges ... 1441 S. Vandeventer
Zoe A. Bray ... 5729 Dale
Clardy Moss ... 1229 S. 6th
Lulu Metts ... Hillsboro, Mo
Herman H. Vedder ... Washington, Mo
Leonora M. Tucker ... Perryville, Mo
Frank Harer ... 4442 Itaska
Katie Hacker ... 2123 S. 9th
Clifford A. Vogel ... 624 Union
Byrd B. Luley ... 4524 Vernon
Arch C. Zilch ... 4012A Evans
Zoe E. Mack ... 4001 Lincoln
Oliver J. Grace ... 3956A Folsom
Rose E. Murphy ... 1223 Armstrong
J. Albert Boland ... 4036A St. Louis
Mabel T. Johnson ... 1457 Stewart pl
George H. Napier ... 3029 Morgan
Carrie Ferguson ... 3029 Morgan
William A. Krueger ... 1809 Wyoming
Lulu Betz ... 4138 Iowa
Alfred J. Baum ... 7424 Alabama
Bertha E. Lichtenberg ... 8503 Vulcan
Alfred Ozark ... House Springs, Mo
Sallie Burgess ... House Springs, Mo
Fred Ewing ... Bloomington, Ill
Mrs. Leontine P. Shiffer ... 2836 Lafayette
Ward A. Felker ... Argenta, Ill
Sarah E. Brake ... Argenta, Ill
Oliver B. Harris ... Montgomery, Ala
Grace De Vault ... New Florence, Mo
Arthur W. Jacaway ... Staunton, Ill
Mary Lux ... Staunton, Ill
Peter P. Antrainer ... 7162 Michigan
Etta Dettmer ... Elvina, Mo
Harry H. Berlemann ... 1321 North Market
Laura E. Powers ... 1204 Benton
Walter F. Funk ... 2243 Indiana
Ida Vet ... 5910 Cote Brilliante
William Kroner ... 3134 Holliday
Helen Schneider ... 2838 Oregon
Bernard W. Timpe ... St. Louis
Elizabeth E. Schmidt ... St. Louis
Irwin L. Meyer ... 2901A Eads
Docia R. Davis ... 971 Switzer
Enos J. McMahon ... 1382 Temple
Frances T. Godfrey ... 4501 Gibson
Walter M. Bickel ... 3532A Hartford
Laura M. Hausani ... 3653 Illinois
Ernst Muehlenbeck ... 1126 Montgomery
Emma M. Bueltermann ... 2719 N. 12th
T. Clyde Crossman ... Clayton, Mo
Lydia Karbach ... 1358 Blackstone
Harry H. G. Koehm ... 2618 De[illegible]
Christine Gruss ... 1001 Belleglade
William Cathey ... 2733 Laclede
Ula Johnson ... 2011 Walnut
George E. Wilhelm ... 2828 S. Jefferson
Ella Heckmann ... 4140 Arsenal
Clarence B. Guion ... Winfield, Mo
Bessie Hausgen ... Apex, Mo
Henry Keimeier ... 8851 Lowell
Anna Kunz ... 8823 N. Broadway
Henry F. Westbrock Jr. ... 8026 Ivory
Eleanora L. A. Blickensdoerfer ... 2307 S. Jefferson
Charles H. Walton ... 1537 McCausland
Jennie E. Stevenson ... 3809 Lee
Emil L. Stohr ... Denver, Colo
Lydia Schulte ... 1517 N. 23d
George E. Dodson ... Decatur, Ill
Mrs. Lena McNamara ... Decatur, Ill
George A. Egner ... 4211 Farlin
Esther Niere ... 4306 Farlin
Marko Kovacevich ... 3938 Chouteau
Mara Ceprzica ... 3933 Chouteau
Frank Kenupek ... Edwardsville, Ill
Mary Paur ... Edwardsville, Ill
William O'Neill ... 1900 Laflin
Margaret Ryan ... 1601 N. Glasgow
Charles Edgar Denny ... 4361 Page
Cecelia Higgins ... 4435 Evans

Solid Gold Wedding Rings, $3 to $25. JACCARD'S, Broadway, cor. Locust.

BIRTHS RECORDED.

M. and L. Earl, 1926 Cora; girl.
L. and G. Aiglen, 4511 Clayton; girl.
A. and I. Ehlers, 3011 Kossuth; girl.
G. and M. Schaffnit, 2516 N. Leffingwell; girl.
T. and M. Dunne, 5614 Kennerly; girl.
R. and A. Grippo, 3304 Kimberly; girl.
W. and T. Muenster, 4114 Oregon; girl.
S. and K. Keeney, 4425 Gannett; girl.
W. and J. Dooley, 1323 Blair; girl.
J. and L. Haldeman, 2645 Lafayette; boy.
C. and E. Musick, 4908 Euclid; boy.
T. and B. Geoghegan, 3844A Ferdinand; boy.
E. and B. Dean, 1410 Monroe; boy.
G. and B. Burgman, 6324 Henry; boy.
F. and L. Wolf, 3118 Rolla pl.; boy.
P. and C. Roth, 1440 Warren; boy.
D. and B. Norris, 619 Soulard; boy.
E. and A. Burch, 3428A Caroline; boy.
D. and V. Crandall, 1243 Blackstone; boy.
J. and E. Miller, 4342 Garfield; boy.

BURIAL PERMITS.

C. D. Boynton, 66, 44 Kingsbury pl.; nephritis.
Mary A. Fisher, 74, 2250 Adelaide; enteritis.
Oscar Burbach, 15, 1438 Monroe; appendicitis.
Philip Mattmann, 56, 4049 Kossuth; heart disease.
Margaretha Berger, 46, 133 E. Grand; heart disease.
Josie Cudakiewicz, 6, 1541 N. 8th; heart disease.
Harriet St. John, 49, 2719 Shenandoah; nephritis.
C. E. Glass, 13, 4108 Russell; tumor.
[illegible]
[illegible]
[illegible]
[illegible]
Frank Klark, 12, 503 N. [illegible]; accident.

Garland's Great Sale of Coats

CLOSE OUT (FRIDAY) OF ALL LIGHT AND MEDIUM-WEIGHT

Early Fall Coats

FOR JUNIORS, MISSES AND WOMEN

We have about 1000 of these coats, early fall purchases, that we want to close out and make room for the heavier coats for winter.

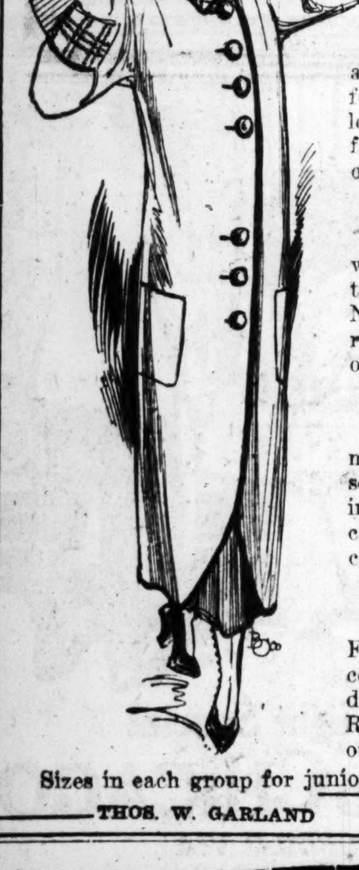

Regular prices are $12.50, $15.00 and up to $25.00. All now grouped in 4 lots and reduced for close-out

$12.50 Coats
Of cheviots, mixtures, stripes and checks; full length, and a few of the popular jaunty 42-inch lengths. Reduced for Friday's close-out to ... $3.95

$15.00 Coats
Full length, made of light-weight serges, cheviots and mixtures. Also a few of the 32-inch Norfolk Jackets. All reduced for close-out to ... $5.75

$20.00 Coats
Cheviots, serges, dual cloth mixtures. Also 42-inch storm serge Coats, with detached cape, in a good range of colors. Reduced for close-out to ... $7.98

$25.00 Coats
Of imported Scotch cheviots and French serges. Some have double collar, one detachable. A wonderfully smart coat. Reduced for close-out to ... $9.85

Sizes in each group for juniors, misses and women

THOS. W. GARLAND 409-411-413 Broadway

GLASTENBURY HEALTH UNDERWEAR

GLASTENBURY Established 1855 KNITTING CO. — GLASTENBURY TRADE MARK HEALTH UNDERWEAR

REG. U.S. PAT. OFF.

The purchaser of GLASTENBURY two-piece flat knit underwear is protected in every way.

A perfect fit, durability, comfort, freedom of movement and a good protection from colds, pneumonia and rheumatism.

For over half a century GLASTENBURY UNDERWEAR has maintained its enviable reputation. Look for either of our trade marks on every garment. "GLASTENBURY" stands for the best underwear that can be made. It is more economical than the one-piece kind.

Guaranteed not to shrink.

Made in fifteen grades, natural gray and camel hair effects, in Australian lambs' wool, worsted and merino, light, medium and heavy weights. No dye stuffs in GLASTENBURY natural grays.

3005 Natural Gray Wool Winter Weight (double thread) ... $1.75
Special feature of ADJUSTABLE DRAWER BANDS on the following numbers:
C G Natural Gray Worsted, light weight ... $1.50
A Natural Gray Australian Lambs' Wool, light weight ... $1.75
W/W Natural Gray Worsted, medium weight ... $1.50
G/A Natural Gray Worsted, medium weight ... $2.00
H/20 Natural Gray Australian Lambs' Wool, winter weight ... $2.50

For sale by leading dealers. Write for our booklet and sample cuttings. They are yours for the asking. Dept. 12.

Glastonbury Knitting Company, Glastonbury, Conn.

GREAT CHALLENGE SALE

Great Sale New Fall Suits

Manufacturers drop prices owing to prolonged hot weather and we succeeded in buying 300 Suits ¼ below the market. These Suits are newest styles and best workmanship and materials and fit. You'll save $5 to $10 by buying one of these Suits Friday.

$12.50 NEW SUITS — All-wool serge and mixture Suits; satin lined coats; correct styles; sizes for misses and women; choice Friday; Challenge Sale ... $7.98

$17.50 NEW SUITS — Stylish new serge and mixture Suits; guaranteed satin lined coats; new Skirts for misses and women; $17 values; Friday, Challenge Sale. $10.00

$22.50 NEW SUITS — Whipcord, serge and new mixture Suits; very stylish, correctly tailored; all sizes for misses and women; $22.50 values; Challenge Sale ... $13.98

NEW TAILORED SKIRTS

$3.50 All-Wool Serge Skirts; made in the newest high girdle style; panel back, etc.; perfect fitting; blue, black or gray; Friday Challenge Sale ... $1.98

$5 Fine Tailored Skirts; all sizes; misses, women and extras; latest Fall styles; in all-wool serges and mixtures; $5 values; Friday, Challenge Sale ... $2.98

$8 Latest Tailored Skirts; handsome new styles; in whipcord and serges; all the new Fall style effects; very clever; see these at $5.00 and ... $3.98

HOUSE DRESS SALE

$1.25 House Dresses; fine percale House Dresses; all sizes, for juniors, misses and ladies, in dark blues, grays, ginghams and newest stripes; 25 doz. in the lot; a great value; for Friday; Challenge Sale ... 79c

CHILDREN'S DRESSES

Don't miss the sale of Children's School Dresses; fine Galateas, ginghams and percales; latest patterns and styles; all with full pleated skirts; sizes 6 to 14 years; Friday, at 98c, 79c, 69c, and ... 50c

NEW FALL MILLINERY

At Sensational Prices

Velvet Hats

In the new small, medium and large shapes; hand blocked; in ten different styles to choose from; regular price of these Hats is $2.75 ... $1.49

98c Mohair Sicilian
Main Floor.
Friday we will place on sale 25 pieces of fine imported Mohair Sicilian; full 54 in. wide; this fabric will shed the dust and will not wrinkle; comes in the most wanted Fall colors of navy, royal and a deep, glossy black. Just right for Fall suits, dresses or skirts; 98c value; Challenge Sale ... 44c

25c Silk Ginghams
10 to 11 a. m.
For one hour Friday we will place on sale 50 pieces Silk Ginghams, in black and white and colored checks; Challenge Sale, per yard ... 11½c

$1.00 Bleached Sheets
Main Floor.
Just think of it, largest 81x99 bleached, extra heavy Bed Sheets; some have very slight stains, but all are of very fine quality; $1.00 Sheets. Challenge Sale (limit 4 to a buyer) ... 55c

Penny and Gentles

BROADWAY AND MORGAN STREET
OPPOSITE UNION MARKET.

WOMEN'S 75c CORSETS
Second Floor.
Rustproof Corsets; long skirt and medium bust, and two sets hose supporters attached; Challenge Sale. 49c

BOSTON FERNS
These are the very choicest plants. They were used for decoration during our opening days and are worth to 50c each. Tomorrow, your choice (We cannot deliver them). 10c

30c WINDOW SHADES
8:30 to 11 A. M.
Third Floor.
Opaque cloth Window Shades; regular size; mounted on spring rollers; regular 30c; Friday Challenge Sale. 15c

$1.25 House Dresses
Fine Percale House Dresses; all sizes; juniors', misses' and ladies'; 5 dozen closed out at ½ price; Friday, 8:30 a. m., Challenge Sale (Second Floor). 59c

$1.75 Scalloped Bed Spreads
Main Floor.
138 large size Crochet Bed Spreads; full 81x90 inches; scalloped all round and corners cut out for iron beds; handsome Marseilles scroll designs. 9:30 to 10:30 Friday, Challenge Sale ... $1

$1.25 Yd. Wide Messalines
Main Floor.
New Fall heavy quality Satin Messaline; 1 yard wide; in all the most desired Fall shades, such as Algeria, leather, tan, golden, brown, navy, Copenhagen, green, wine, lavender, reseda, gray, cream, white and black; Challenge Sale, yard ... 69c

Women's 50c Silk Hosiery
Black pure thread silk; double lisle heel and toe and double lisle lavender garter tops; some slightly imperfect; 50c values; Challenge Sale ... 39c

Women's 39c Silk Lisle Hose; an imported Hose, in black only; full fashioned throughout, with double sole, heel and toe and double garter tops; Challenge Sale ... 25c

Children's Fast Black Hosiery; medium weight, fine ribbed, fast black; very elastic; full regular made, with double heel and toe; Friday Challenge Sale ... 12½c

Children's 15c Cotton Ribbed Hose; a good fast black, fine ribbed cotton Hose, with double heel and toe; full regular sizes 5 to 9; Friday Challenge Sale ... 10c

These $3.00, $3.50 and $4.00 New Fall Shoes, $1.95

Here's the greatest Shoe values offered by any store in St. Louis—a broad statement to make, but facts, nevertheless. You must see these to appreciate this offer. About 3000 pairs in the lot, all this season's newest and most popular styles; Shoes suitable for street and dress wear; new high toes and short vamp effects, medium and high heels, kidskin, dull calf, patents, tans and velvets; button and Blucher styles; no trouble about being fitted. We have your size and in the style to suit your individual fancy, at ... $1.95

ASSURED SANITARY
HAIR GOODS

At great reductions; fine human hair in all nice, even shades.

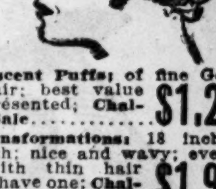

$1.25 Cluster Puffs; of various styles and shades; very becoming to all; while they last; Challenge Sale, 49c

$3.00 Crescent Puffs; of fine German hair; best value ever presented; Challenge Sale ... $1.25

$4.00 Transformations; 18 inches in length; nice and wavy; every lady with thin hair should have one; Challenge Sale ... $1.98

American Beauty and Carmen Hair Nets; 30x36 in.; six for 25c, or, each ... 5c

LACE CURTAINS

A SPECIAL PURCHASE AND SALE

Over 300 different designs. A special purchase from an Eastern factory who sustained a great loss on them. These will be on sale Friday at about half price.

Curtain Samples of fine quality nets, scrims and lace; 1¼ yards long; in white and ecru; regular 39c values; Challenge Sale ... 15c

Nottingham Lace Curtains; full length good patterns; overlocked edge; regular 75c values; Challenge Sale ... 49c

Nottingham Lace Curtains, 3 and 3½ yards long; 50 inches wide; in white and ecru; large selection of patterns; regular $2 value; Challenge Sale, a pair ... 98c

Scotch Lace Curtain, in white and ecru; 3 yards long; 50 to 57 inches wide; this season's designs; regular $2.50 values; Challenge Sale, a pair ... $1.29

Cable Net Brussels and Scotch Lace Curtains, 3 and 3½ yards long; wide and narrow borders; in white and ecru; regular $3.00 values; Challenge Sale, a pair ... $1.85

Brussels, Saxony and Cable Net Lace Curtains, 3 yards long; in white, ivory and ecru; copies of real lace; regular $4 values; Challenge Sale, a pair ... $2.48

Rope Portieres; made of heavy velour cords; in plain and mixed colors; 85c values; Challenge Sale ... 49c

RUGS

$25.00 Axminster Rugs
Made of fine close woven Axminster, size 9x12; Oriental and Persian Patterns, in rich shades and colorings, of brown and tan; sold so low owing to a slight mismatch of pattern. Challenge Sale, Friday ... $11.85

$12.00 Seamless Brussels
Size 9x12; made in one piece, no seams; floral, Oriental and Persian patterns, all colors, red, green and tan; every one new and perfect. Challenge Sale, Friday ... $8.75

$7.00 Wool Art Squares
Size 9x12; made in one piece, no seams; Persian and medallion effects, colors, red, green and tan. Challenge Sale, Friday ... $3.98

LINOLEUM

FROM AUCTION

65c Linoleum, Yard at 29c

We have purchased at our own price a tremendous lot of Linoleum Remnants of the very finest quality, which we sacrifice at a price that you would pay for ordinary oilcloth; the patterns are the newest hardwood, floral, tile and scroll effects, many pieces alike; bring your measurements and cover your floor at this remarkable low price; Challenge Sale, 29c

85c Linoleum, 4 Yards Wide; in lengths of 8 to 26 yards to piece; many choice patterns of hardwood, tile and fancy effects; will cover your floor without a seam; Challenge Sale Friday, per yard ... 39c
(No phone or mail orders filled.)

15 Packages Gold Dust Washing Powder for 25c

$3.50 Wash Boiler; extra heavy; all solid copper. $1.68

$3.50 Gas Iron; absolutely guaranteed; while 200 last, $1.88

50c Food or Meat Chopper; will grind anything. 25c

60c Wash Tub; large size galvanized. 39c

35c Floor Broom; 4-sewed; (Union Made). 18c

Extra Specials

50c Aluminum Bread and Roast Pans. 25c
35c Aluminum Stew Pans; extra heavy ... 18c
15c Inverted or Upright Gas Mantles; best quality 7½c
40c Ceiling or Wall Dusters; with long handle ... 10c
$1.25 Adjustable Curtain Stretchers; 6x12-ft. size ... 59c
50c Clothes Basket; large size; well made ... 25c
50 ft. of Clothes Line, with 100 Clothes Pins ... 13c
50c Aluminum Dippers; wood handles; each ... 25c
25c Aluminum Pie Plates ... 10c
25c Steel Skillets; never break kind ... 12c

$2 to $4 cut glass Sugar and Cream Sets; various patterns; while 50 sets last. 98c

25c Double Roasting Pan; self basting kind. 10c

$2 Aluminum Ware; 6-qt. Kettles, 4-pt. Coffee Pots, 2-pt. Rice Boilers, heavy Skillets; choice. 98c

$1.00 Fringed Gas Lights; in various colors; complete for 49c

60c Gas Chandeliers; 1-light ... 19c
$1.25 Gas Chandeliers; 2-light ... 69c
$2.50 Gas Chandeliers; 3-light ... $1.49

SECURITY TRADING STAMPS With Every 10¢ Purchase

Wall Paper

Peerless 5c and 10c Store Papers at Half Price.

Peerless 5c Value, special ... 2½c
Peerless 10c Value, special ... 5c
Plain Papers, in all colors, with handsome cut-out borders ... 8c
1000 Pieces of Windophanie for decorating windows, from 19c a Yard Up

BASEMENT REMNANT SALE

Remnants 7½c Red Oil Prints; for comforter covering ... 3½c
Remnants 10c Zephyr Ginghams; 32 inches wide; 800 yds. on sale ... 5c
Remnants 12½c Cheviot Ginghams; the very best grade; limit of 15 yards ... 6¾c
Remnants 15c Pongees, Foulards, Poplins, Voiles, etc.; per yard ... 5c
49c Imported Silk-Stripe Poplins; reduced to ... 33c
35c Pongees; 32 inches wide; finest quality; reduced to ... 20c
25c Wash Silks; in all shades; at half price, Friday ... 12½c
Special Sale on Extra Heavy Double Fleeced Flannelette; 8⅓c, 6½c, 5c
Remnants Dress Goods; in all the latest Fall weaves, in batiste, Panama, serge, mannish suiting and novelty suiting; suitable for school wear; lengths from 8 to 10 yards; for ... 25c
39c Bleached Mercerized Table Linen; short lengths; each ... 15c
Remnants 59c Bleached Satin Damask; 1¾ yards wide; lengths up to 3 yards; remnant price ... 49c
Remnants 7½c Toweling; bleached twilled crash; 18 inches wide ... 5c
Remnants 10c Toweling; heavy unbleached linen crash; 18 in. wide ... 7½c
Remnants Fine Unbleached Muslin; medium weight; 33 inches wide; worth 7½c ... 5c
Remnants of Dress Goods from our regular stock; consisting of serge, whipcord, Panama and novelty suiting, in colors navy, brown, black, gray and mixtures; worth up to 98c a yard; Friday, for ... 49c
Remnants of Dress Goods in one large assortment of the newest Fall weaves and colors; in lengths from 2 to 10 yards; Friday ... 19c
Remnants of Black All-Wool Dress Goods in serges, Panamas, diagonals and whipcords; for ... 49c

G. O. P. WARD CLUB ASKS FOR FUNDS OF CITY EMPLOYES

Contributions Sought From Those Living in Twenty-Second Until April Election.

The Twenty-second Ward Republican Club has adopted a resolution to the effect that all city employes residing in that ward shall contribute 1 per cent of their salaries to the ward organization's campaign fund from now until the municipal election next April.

A report that such action had been taken by the organization was confirmed Thursday by Thomas Hawk, who is a clerk in Judge Kinmel's Police Court, and a member of the club. Hawk declined to say where and when the meeting at which the resolution was passed was held.

"The resolution is merely a request," said Hawk. "It is not an attempt at compulsion and nobody will lose his position for refusing to comply. We do not expect contributions from men receiving less than $60 a month."

"But how about the reappointment of men who decline to donate?" he was asked.

"Well, that's another matter," he replied. "If a man refused to support the organization I don't know how he would fare when it came time to give out the jobs again."

Mayor Kreismann, when asked for his opinion of the club's action, said: "I do not approve of any plan to collect funds from city employes by compulsion, and no man is going to lose his job for refusing to contribute. I can't keep the organizations from passing resolutions, however."

The funds contributed by the employes will be turned over to Albert Kunze, Republican City Comitteeman from the Twenty-second Ward. Hawk said Kunze had been bearing most of the organization's expenses, and the other members decided they ought to help.

Show Off; Cattle Go to $11.

CHICAGO, Sept. 19.—Because scarcity of fat cattle compelled St. Joseph, Mo., to abandon its annual stock show this year, an $11 record price for cattle was established here. The carload of cattle for which this price was paid was fed with the intention of capturing the sweepstakes prize at the St. Joseph stock show.

Mrs. "Pat" Campbell Is Ill

Actress Has Four Specialists

She Is Unconscious 2 Days

MRS. PATRICK CAMPBELL.

By Associated Press.

LONDON, Sept. 19.—Mrs. Patrick Campbell, the actress, is said to be critically ill. Four specialists who were called differed as to whether peritonitis is the cause of her illness.

For two days she was unconscious, but today her condition was reported improved as she had regained consciousness.

ROOSEVELT PUTS GOV. WILSON IN HIS ANANIAS CLUB

Denies That Progressive Trust Remedy Will Work in Interest of Combinations.

POINTS TO HIS MESSAGES

Says That as Far as He Knows Steel and Harvester Men Are for Taft or Wilson.

By Associated Press

TRINIDAD, Colo., Sept. 19.—A flat denial of statements attributed to Woodrow Wilson in regard to the Progressive party's attitude toward the trusts was made by Col. Roosevelt in a speech here today. He said Gov. Wilson had made statements which were not in accordance with the facts. He said the Governor was quoted as saying in a speech at Sioux Falls, S. D., that the Progressive plan would work for the interests of the large corporations, and would give them control of the market for labor. Roosevelt, in his reply, said:

"Mr. Wilson should be above misstating facts in order to bolster up his arguments. Mr. Wilson has an entire right to defend his own platform if he feels bold enough to do so, and an entire right to assail the Progressive platform, but he should confine himself to telling the facts as they are. In his speech yesterday he stated that the method now proposed by the Progressives to regulate the trusts was suggested by Messrs. Gary and Perkins before the Committee of the House of Representatives named to look into the Steel Trust. And it was suggested that this was done to save the United States Steel Corporation from the necessity of doing its business better than its competitors.

Progressive Principle.

"Neither of these statements is in accordance with the facts and five minutes' inquiry on Mr. Wilson's part would have taught him that there was not one particle of foundation for what he was saying.

"Not once only, but again and again, in messages to Congress and in speech after speech while I was President, I advocated the methods advocated by the Progressives for handling the trust question, which is practically the principle applied in the Interstate Commerce Commission.

Perkins Only for Him.

"It is quite impossible that Mr. Wilson could have been ignorant at that time of what I was advocating.

"I wish to call attention to the fact that as far as I know, the overwhelming majority of men who control the Steel corporation and the Harvester Trust are supporting either Mr. Wilson himself or Mr. Taft. They are certainly opposing me. Indeed, as far as I know, the only man connected with either organization who is supporting me is Mr. Perkins."

T. R. GRUBSTAKED; DECLARES HARLAN

When Perkins Calls Roosevelt "Delivers The Goods" Says Taft "Truth Teller."

PHOENIX, Ariz., Sept. 19.—J. Adam Bede and John M. Harlan, "Taft's trailing truth tellers," spoke today at Tucson and in this city, following the route taken by Col. Roosevelt yesterday. They were warmly greeted. Both termed Roosevelt a "man who tried to steal 164 delegates at the Chicago convention and now is stumping the country claiming he was robbed." They also said: "We call that sort of a man a 'squealer' and a "four flusher!" "

"George W. Perkins," said Harlan, "is grubstaking Roosevelt in this fight, because he expects to share in the profits later. He is helping to pay Roosevelt's expenses now because he knows that if Roosevelt should happen to be elected later there will be a division of profits.

"Everywhere we have been on the trail of Bull Moose," declared Bede, "we have found gloom in the herd. In Oregon, Idaho, Utah, Nevada and even California, there is growing despair and frank admission that the Third Party movement is a dismal failure."

Bryan to Spend Two Days Speaking in Montana.

HELENA, Mont., Sept. 19.—Arriving in Butte at 5:10 o'clock this afternoon, William J. Bryan will be the guest of the State of Montana for two days. His itinerary calls for stops at many towns. Three addresses are scheduled, with numrous rear plaform talks. After the Butte visit Bryan will go into Idaho.

Call Up the Post-Dispatch

When you desire to insert a Want Ad. Your credit's good if you rent a phone. Main 3150, Central 3415. Or you may leave it with your druggist.

FAITH HEALER HELD ON YOUNG WOMEN'S STORY

Girls Tell of His Alleged Practices and Case Goes to the Grand Jury.

CHICAGO, Sept. 19.—The testimony of three young girls and a young wife resulted in the holding of Henry C. Oertle of Chicago Heights, an alleged "faith healer," to the grand jury. Oertle was arraigned before Justice Charles A. McColly, and Ella Borman, 15 years old, was the complaining witness. She reluctantly told a story of the alleged practices of the "healer" that shocked those who heard it.

She declared that Oertle claimed to have power by which he could direct the future of his patients, even when they were miles away.

Others who testified to similar alleged practices were Mrs. Maud Johnson, 19 years old; Nettie Levitt, 16 years old, and Lizzie Albright, 18 years old.

Oertle denied the charges.

Cuts The Price In Two

The New Food-Drink

Instant Postum

Costs less and actually tastes better than much of the coffee used nowadays.

Flavour Is Always Uniform

—rich and mild quite like the flavour of high-grade Java.

Postum Contains No *"Caffeine"*

When tasting Instant Postum many believe that it contains some coffee, but it is guaranteed pure, wholesome and absolutely free from coffee, the drug "caffeine" or any other harmful element.

No Boiling Required

Instant Postum saves time and trouble. It is made instantly by stirring a teaspoonful in a cup of hot water and adding cream and sugar to taste.

Grocers Sell Instant Postum

—100-cup tins at 50c. 50-cup tins at 30c.

If your grocer doesn't have Instant Postum send a 2c stamp for postage and we will send you a 5-cup sample free.

"There's a Reason" for Postum

Made by Postum Cereal Co., Ltd., Pure Food Factories, Battle Creek, Mich.

Sensenbrenner's

SIXTH & ST. CHARLES (FORMERLY HILTS)

DOUBLE EAGLE STAMPS FRIDAY

The Talk of St. Louis

The Remarkable Success of Our New Ladies', Misses' and Children's Ready-to-Wear Department.

Why shouldn't it be, when you can get the Greatest Values, Latest Styles and most Reliable Merchandise in the city for your money. Another

GREAT MONEY SAVING EVENT

FRIDAY AND SATURDAY

200 NEW FALL $5.00 SKIRTS

$2.98

for Women and Misses

All wool materials and whipcords in gray, tan and two-tone effects. Serges in black or blue. All sizes for women and misses, including extra sizes up to 37 waistbands. $5.00 values for Friday and Saturday... **$2.98**

$7.50 and $8.50 Skirts

$4.95

All this season's new styles. At least 15 models to select from—in smart two-tone material; very fine whipcords and serges in gray, black, navy or brown; a very remarkable Skirt offer and very smart models; worth $8.50, for..... **$4.95**

$18.50 NEW FALL SUITS

A Great Suit Sale for Friday and Saturday.

Come in Gray Mixtures, Navy Blue and Black. Four smart styles to select from. All sizes for misses and women. The most wonderful bargain ever offered at this price —$18.50 values for..... **$8.95**

WOMEN'S $4.00 SHOES

$2.69

Snappy, new, round, high toe models, in TAN CALF, GUNMETAL, PATENT LEATHER, VELVET and a great assortment of CLOTH TOPS with patent or gunmetal vamps. 12 to 16 button heights. Genuine $4.00 values, on sale Friday and Saturday, at **$2.69**

WOMEN'S $2.50 SHOES

On Sale in Subway

A great array of this season's latest styles in tan, gunmetal, patent leather and velvet. Built for service as well as style. $2.50 values on special sale at..... **$1.69**

SCHMITZ & SHRODER'S FRIDAY BARGAINS

PARENTS who have little boys to clothe will welcome the unusual opportunity we offer tomorrow in our Boys' Clothing Department—the qualities are the reliable sort you always see at Schmitz & Shroder's—the prices are special for tomorrow only. Read every item.

BOYS' KNICKER SUITS

Values Up to $4.00

A rousing bargain in Boys' Knicker Suits—ages 6 to 16—made of all-wool cassimeres and cheviots in serviceable colorings and patterns—odd lots—values up to $4.00—tomorrow at..... **$2.00**

LITTLE BOYS' REEFERS

Real $3.00 Values

These are snappy little Coats—in tans, gray and blue—made with velvet collar and emblem on sleeve —ages 2½ to 8—regular $3 values—Friday only, at..... **$2.00**

BOYS' 29c GOLF CAPS

Full shape Golf Caps of all-wool fabrics in a large assortment of patterns — splendid school Caps—actual 29c value —Friday, at..... **20c**

"If you see it in a Schmitz & Shroder ad—it's TRUE."

BUY FROM THE MAKERS — SCHMITZ & SHRODER — SAVE MIDDLEMAN'S PROFITS

S. E. Cor. Eighth and Washington Av.

The Fitwell

CLOAK & SUIT CO.

721 FRANKLIN AV.

Announce Their Advance Showing of

New Clever Fall Styles

Suits and Coats that St. Louis women will marvel at—for the beauty of style and richness of fabric, but more than all at the extreme lowness of price. But the woman who knows, realizes that on Franklin av., out of the high-rent district, she can buy just the style and quality she desires at a saving of 50 per cent. Exact reproductions of all the styles that are in demand in the East and abroad are offered here at prices that mean BIG SAVINGS. Read these items, but you must see the GARMENTS to appreciate what this store means to you.

THESE SPECIALS FOR FRIDAY AND SATURDAY

Franklin Av.'s Big Popular-Price Specialty Store.

FREE Alterations by expert man-tailors.

Suits

The handsomest and most attractive serges in blacks, blues, grays and browns, lined with satin; elegantly tailored and in the very latest styles, with the long coat and new skirt; wonderful $10.00 values, at..... **$5.98**

All sizes for women and misses.

Others at $9.98 and $12.98. Serges, whipcords and all the latest fabrics.

The New Coats

Beautiful Coats, for Fall, made in the style you want, and splendidly tailored. Chinchillas—with contrasting collars and cuffs—52 and 54 inch lengths and cut full; you have never before seen values such as these offered under $8.98. On sale during our advance showing, at..... **$4.98**

Dresses, Shirtwaists, Furs and the latest novelties at prices that mean big savings for you. Come early tomorrow.

The Fitwell *721 Franklin Av.*

MAIL ORDERS CAREFULLY FILLED.

Pleasing meals are skillfully served on the

All-Steel Daylight Special

ST. LOUIS to CHICAGO

AND SPRINGFIELD VIA

ILLINOIS CENTRAL

Leaves St. Louis 10.35 a.m. via Merchants' Bridge, arrives Chicago 6.35 p.m. Equipped with Observation-Parlor Car, Cafe-Club Car, Reclining Chair Car, Coach and Combination Coach and Baggage Car.

TWO OTHER TRAINS EACH DAY

Midnight Train—Diamond Special, leaves St. Louis 11.47 p.m. via the Merchants' Bridge, arrives Chicago 7.59 a.m. Evening Train—Chicago Express, leaves St. Louis 9.10 p.m., arrives Chicago 7.15 a.m.

ALL THESE TRAINS ELECTRIC LIGHTED THROUGHOUT

CITY TICKET OFFICE, 707 OLIVE ST. F. D. MILLER, D. P. A.

Phones: Olive 2032. Central 84

ALL TRAINS STOP AT CHICAGO SOUTH SIDE THROUGH STATIONS

St. Louis Fancy Work Co.

Entire Third Floor—Opposite "Famous" **514 WASHINGTON AV.**

Fall Stocks Complete—Wholesale, Retail, Domestic and Imported Fancy Work Materials. Stamping Done.

We Are Exclusive Manufacturers of the Famous LA FRANCES CORSETS

Every Corset Fitted By an Expert. $1 to $50.

The Sunday Post-Dispatch has over ONE-HALF MILLION more readers than any other newspaper west of the Mississippi. "First for Everything."

HOUTS ASKS JURY PANEL OF 75 MEN FOR LEWIS TRIAL

Requests That They Be Drawn From Outside St. Louis and St. Louis County.

United States District Attorney Houts filed a motion in the United States District Court Wednesday afternoon asking the Court to order a panel of 75 petit jurors to retry the case of E. G. Lewis, charged with misuse of the United States mails. The case is set for Oct. 16.

In his motion Houts asked that the jurors be drawn from the Eastern District of Missouri exclusive of St. Louis and St. Louis County. He cites as his reason for this request the difficulty of obtaining an impartial jury from the district mentioned on account of the influence of certain papers controlled by Lewis at the time of the previous trial.

Houts mentioned the St. Louis Star, the Woman's National Daily, Woman's Magazine and the Woman's Farm Journal, which he said were owned and controlled at that time by Lewis, who, through them, had persistently tried to create sympathy and prejudice against all the public officials whose duty it had been to investigate Lewis' various enterprises and especially upon those transactions upon which the indictment was founded.

Houts further stated in his motion to the Court that in November, 1911, when a committee of the United States House of Representatives on Postoffice expenditures was in St. Louis investigating certain charges made by Lewis against Postoffice officials, "inflammable and garbled reports of the hearings" were published by daily papers including the Woman's National Daily and the St. Louis Star.

The motion will be acted on later.

Wrestling Swindler Pays Fine.

COUNCIL BLUFFS, Ia., Sept. 19.—H. K. Robine, who pleaded guilty to being implicated in three swindles on fake wrestling matches, was sentenced to pay a fine of $250. He did so and was released.

FINANCIAL AGENT IN AN $87,500 DEAL WITH BANK SKIPS

Representative of U. S. and Mexican Company Flees From Amsterdam, Netherlands.

AMSTERDAM, Netherlands, Sept. 19.—A financial agent named Hiddink, who has disappeared from Amsterdam, is alleged to have obtained an advance of $87,500 from the Ontvang en Betaalkantoor Bank on securities which he asserted he had sold in New York. These securities were not accepted and his drafts, according to the Amsterdam papers, were returned dishonored. It is stated that an additional amount of $90,000 in drafts drawn by Hiddink is involved.

The case has been placed in the hands of the judicial authorities.

JUDGE SCORES A CLAIMANT FOR THE MOYNIHAN ESTATE

Tells Lawyer for Sturgeon (Mo.) Man He Needs Sympathy of Court.

DISAGREE ON BIRTH PLACE

Witness Insists Father's Cousin Came From County Kerry, Others Say Cork.

John D. Moynihan's chance of getting the late Jeremiah Moynihan's fortune was reduced Wednesday when Probate Judge Holtcamp told the claimant's attorney that he needed the sympathy of the court for having such a case. This was said in answer to the attorney's apology that Moynihan was not his client but that of another lawyer, who asked him to look after the case.

As one of the more than 600 "relatives" contending for the $64,000 estate of Jerry Moynihan, John Moynihan, who lives at Sturgeon, Mo., testified that his father, Michael Moynihan, and Jerry were first cousins. Jerry, the witness said, visited Michael at Sturgeon in 1867, 1872, 1874 and 1878. Michael and Jerry were very formal and courteous when addressing each other, always saying "Cousin Michael" and "Cousin Jeremiah," the Sturgeon claimant said.

Disagree on Birthplace.

John Moynihan declared that Jerry Moynihan was born in County Kerry, Ireland. This brought to their feet lawyers representing claimants who say Jerry's birthplace was County Cork.

"Was not he born in Cork?" asked several simultaneously.

"I often heard my father say there was not a Moynihan living in the County Cork," answered the witness. "The Moynihans all were from the adjoining county, Kerry."

On cross-examination by W. C. Marshall, representing the Public Administrator, Moynihan said he saw Jerry in St. Louis in 1907 and transacted some business with him. "What kind of business?" Marshall asked. "That's my business," retorted the witness. Being pressed for an answer, the claimant admitted he tried to borrow money from his cousin, Jerry, but that the latter would not accommodate him.

John Moynihan previously had been on the stand as a witness for Welcome Richardson, another claimant, and supported the latter in his testimony that Jerry Moynihan was his uncle. He reasserted this in testifying in his own case, and when Warren D. Isenberg pointed out that, under the law, he defeated his own claim to an interest in the estate, as he was only a second cousin, the witness replied he believed he was entitled to a share anyhow.

Impeachment Not Necessary.

When several lawyers sought to impeach the witness, Judge Holtcamp said it was not necessary. "This is the man who testified that, although he had not seen the Richardson claimant since he was a baby, he recognized him at once on seeing him in court," the Judge explained.

After the Sturgeon claimant's case had been heard the claim of William Moynihan of Pittsfield, Ill., who says he was a nephew of Jerry, was heard. This claimant testified that his father, Timothy Moynihan, died a few days before he was born and that the father's father was Humphrey Moynihan, also father of Jerry. Judge Edward Doocy of Pittsfield testified that he knew Timothy Moynihan, who disappeared in 1866, and that Timothy told him he had a brother Jerry, a drayman in St. Louis.

Women's Hats at Modest Prices at the Century Store.

As a result of the formal fall opening of the Century Millinery Co., 615 North Broadway, the store is crowded every day with women seeking artistic hats of the latest and most approved styles at modest prices. The Century Millinery Co. devotes three entire floors exclusively to millinery, and has in stock thousands of hats for matrons, misses and children—hats that will please the most fastidious woman. The aim of the Century Company is to make large sales at small profits, and give full value for the money. This, the concern maintains, is the secret of its success.

All of the latest styles of hats, the newest trimmings and the clever combinations of colors are on sale at the Century. As only hats are sold by this company, the entire concentration of thought of every employe is centered on the headgear of woman, and every effort is made to give each customer just the style and color scheme in trimming that is most becoming to her individuality.

SWEETHEART: Our troubles are over. Get the ring from Loftis Bros. on credit.

JUDGE PLEDGES SALARY 16 YEARS IN ADVANCE

Dresden Official Intended to Repay Loans by Wedding Rich American Girl.

BERLIN, Sept. 19.—Former Judge Walter Snell of Dresden, at one time German vice-consul in Chicago, has been found guilty of fraud and sentenced to one and one-half years' imprisonment.

Judges in Saxony are paid only $200 a year, which Snell found inadequate for his requirements. He advertised in local papers that "a certain highly placed official," was badly in need of financial assistance. Many philanthropists came forward and in each case he pledged his salary as security. He told the court that his income was pawned with creditors 16 years ahead.

The verdict of the jury contained the statement that Snell failed to prove that he contracted his debts in the serious hope of wiping them out by marrying an American heiress.

Busy Bee Friday Bargain
Assorted Chocolate Marshmallows, 20c lb.

SLAPS DOCTOR'S FACE

Patient Assails Physician Who Is Taking Him to Infirmary.

Patrolman Grover Lake, standing at Seventh and Locust streets, Wednesday night saw one well dressed man slap the face of another. He made inquiry and learned that the man who was slapped was Dr. R. B. Griffith of Los Angeles, Cal., and that the man who did the slapping was Glen Edmonds, a retired oil merchant of Los Angeles and a patient of the physician.

Dr. Griffith was taking Edmonds to St. Vincent's Infirmary in St. Louis County. The patrolman accompanied the two on the last lap of their journey. Edmonds, who is 36 years old, is said to be suffering from extreme nervousness.

Nephew of McKinley Weds.

ASHEVILLE, N. C., Sept. 19.—Capt. James Fuller McKinley, Eleventh Cavalry, U. S. A., a nephew of former President McKinley, was married here to Miss Margaret Disosway, a society girl of Atlanta.

JUDGE RALPH DUNBAR DIES

Chief Justice of Washington Supreme Court Three Terms.

OLYMPIA, Wash., Sept. 19.—Chief Justice Ralph Dunbar of the Washington State Supreme Court, died here early this morning, after an illness of several weeks. Apoplexy was the immediate cause of death, shortly after midnight.

Justice Dunbar had been a member of the State Supreme Court since Washington was admitted to the Union, and served three terms as Chief Justice. He was nominated without opposition on the non-partisan judiciary ticket at the State-wide primary last week to succeed himself.

Loses His Star for 50 Cents.

CHICAGO, Sept. 19.—Patrolman Fred H. Brandt, a member of the Police Department since 1907, was stripped of his star and termed a disgrace to the police force after he admitted he took 50 cents from a peddler after arresting him.

Garland's

Special Exhibit and Sale of

New Fall Suits

Friday—Tomorrow, we will have a special display and sale of high-class Tailored and Semi-Dress Suits, including several surplus lots and manufacturers' Show Room Samples, which we secured at an unusual price concession. As it is always our policy to give our customers the full benefit of all such price advantages, you'll find some extraordinary values awaiting you here tomorrow.

Stunning Suits at $35.00

Suits Usually Sold at $45 and $50

The style range takes in every new idea, from the simply tailored model to the elaborately trimmed style. Many are exact copies of Paris models selling for $125 and $150. Broadcloths, cut velvet, imported eponge, rough tweeds, diagonals, raised wales, serges, etc., in English cutaway, Norfolks, gathered back and scores of other original conceits. All sizes; special at $35.

High-Class Suits at $19.95

Intended to Sell for $25.00 and $30.00

Choice of over 30 styles; plain tailored or braid trimmed; 30 and 32 inch coats; straight or cutaway front; English Norfolks; strapped and gathered back effects, welt seams, etc. Skirts in the new "Toe Length" with side foot pleats and panel front.

Sizes for Misses and Women, including extra sizes up to 53 bust.

Sale of Silk Petticoats

$4.00 and $5.00 Messaline Petticoats in all the new Fall colors, including the pastel shades and black; special, Friday..... $1.29

Extra Suit Special

$20 New Silk-Lined Suits, Special, Friday. $10

5-button tailored model, 32-inch lengths, semi-fitting back with button trimming. Skirts in the narrow, straight line with side ankle pleats.

Made of fine French serge, in navy and black, also cheviots, homespuns and diagonals. Sizes for women and misses; while 200 last, Friday only, choice $10.00.

THOS. W. GARLAND — 409-411-413 Broadway

Gentlemen!

A marvelous showing of the classiest Fall clothes ever created now awaits you here. It is an art display, full of newness, full of interest in fabrics, colorings and tailoring. It is a true exposition of correct fashions, but at prices well within reason!

It will show you the painstaking, scrutinizing, exacting care which we exercise in our investments. In fact it will show you that we are even more careful than you are in buying new apparel!

Whether you have ever traded here or not, we urge you, for your own good, to see our display, including not only our finest grades of suits at $27, $30, $35 and $40, but also our famous popular-priced "Edgemere" suits at $16.50, and our "Lennox" suits at $22.

Werner & Werner

QUALITY CORNER — ON LOCUST STREET AT SIXTH

HILLCREST

THE grading contractors have moved 285,000 cubic yards of earth to date. The main sewers are completed and street improvements, curb and sidewalks are going in.

Stop and consider! To the east is beautiful Forest Park forever; to the north, Skinker Heights, and to the west, Forest Ridge and Brentmoor—ideal residence places commanding fancy prices.

Lots can be bought in Hillcrest while improvements are being made, at prices that will seem ridiculous a year from now—and the wise ones are buying, knowing that this is the last chance at the most desirable property for home purposes facing Forest Park.

Look it over or let us show it to you at once.

FRANCISCUS & KUNZ, 702 Chestnut Street.

A. R. SCHOLLMEYER, 705 Chestnut Street.

J. H. FARISH & CO., 119 N. Eighth Street.

GIRALDIN BROS., 110 N. Eighth Street.

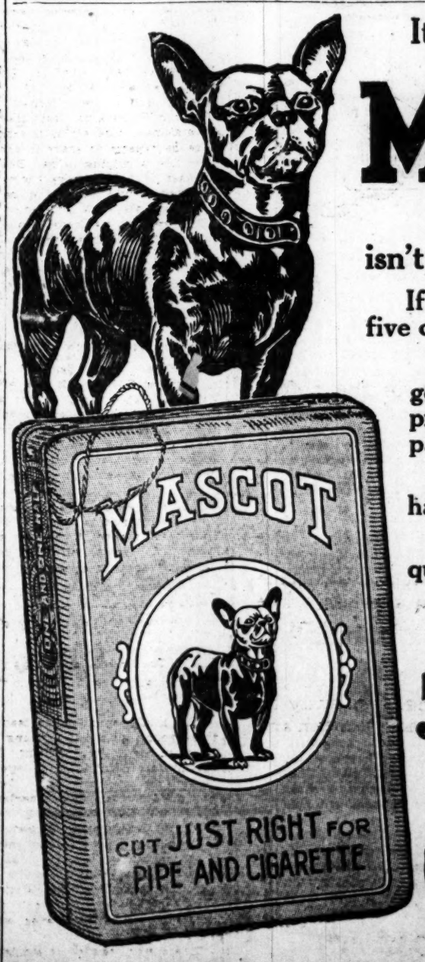

It's lucky for you that

MASCOT

CRUSHED CUT TOBACCO

isn't packed in tins.

If it were, it would cost you twice five cents.

One nickel is the price—mighty good old Burley tobacco in a moisture-proof pouch, inner-lined with waxed paper and tin-foil. None better.

We can afford it, because we don't have to charge you for a fancy tin box.

We prefer to give you higher quality tobacco, and no tin.

So we do.

5¢ *In Pouch 5c—in Tins it would cost you Double*

307

Two Extraordinary SPECIALS for Friday and Saturday Only

We have only to say they are the finest quality Willow Plumes sold under the broad Peckham guarantee.

24 in. long, 24 in. wide, $5.75 | 29 in. long, 29 in. wide, $9.75

Peckham's Inc. OSTRICH FEATHERS

616 Washington Av.

CAN YOU BEAT THIS?

THE POST-DISPATCH Publishes More Want Ads in Proportion to Population Than Any Other Metropolitan Newspaper on Earth

HERRING WAS "PICKLED;" SWIM OUT, SAYS JUDGE

Attorney Fish Prosecutes the Easy Catch Who Promises It Is His Last Offense.

It was open season for angling in the First District Police Court Thursday. Patrolman Collins, the Izaak Walton of the occasion, caught Theodore Herring at Sixth and St. Charles streets Wednesday night and after a sportsmanlike struggle landed his catch in Judge Kimmel's market.

Herring was swimming around the sea of streets in a condition of something more than half seas over, Collins told the Judge, and having swallowed a large quantity of bait, was a fairly easy catch.

Assistant City Attorney Luke Hart, being busy elsewhere, Attorney Roy Fish was assigned to prosecute Herring. Fish told the court Herring "had been pickled."

"Is this the first time you have ever been a pickled Herring?" the court asked.

"It is, your Honor," replied the catch, "and it will be my last."

"Then swim out," said the Judge.

Herring gladly swam back into the urban ocean, where, like other deep-sea denizens, he has no fixed place of abode.

Busy Bee Friday Bargain
Assorted Chocolate Marshmallows, 20c lb.

Walter Wellman's Brother Killed.

ST. JOSEPH, Mo., Sept. 19.—Robert A. Wellman, brother of Walter Wellman, the Arctic explorer, was killed in falling into the elevator shaft of a hotel. He was 60 years old.

Plows Great Friday Bargain
Bonbons and Chocolates, 20c a pound.

VOTE OF TEACHERS LIKELY TO DECIDE PAYDAY QUESTION

Probably Will Get Choice as to How Often They Shall Receive Salary.

MASS MEETING IS HELD

Motion Passed Asking for Money 10, Instead of 8, Times a Year.

Whether the teachers in the public schools shall have 10 paydays a year instead of eight, as under the present system, probably will be referred to a vote of all the teachers, according to Rhodes E. Cave, president of the Board of Education. Cave said that when a similar referendum was made seven or eight years ago a majority favored the eight paydays.

Miss Amelia Fruchte, teacher of literature at Central High School, thinks the teachers have changed their mind since then and ascribes the change largely to the suggestion given prominence in the Post-Dispatch that more frequent paydays are to be desired.

Miss Fruchte put a motion asking for the 10 paydays at a mass meeting of teachers at Central High Wednesday afternoon, at which several hundred teachers were present. It was passed almost unanimously. The purport of the motion will be presented to the Board of Education.

"I think the board will do what most of the teachers desire in this matter," Cave said, Thursday. "Some of the teachers favor the eight-payday system because they draw a larger sum each time than they would under the other system. This is true particularly in the summer, when the June payday is relied upon for vacation money. Others find it more convenient to be paid oftener. They will have to decide for themselves."

According to Miss Fruchte, the eight-payday system is a frequent source of embarrassment to the teachers. It amounts toa pay check for every five school weeks.

Annoyed by Bills.

"This means," said Miss Fruchte, "that many of them do not get their money until after the first of the month. Their bills come in before the first, and often they are annoyed because they cannot meet these bills promptly. Under the 10-payday system this inconvenience would be done away with.

"The Post-Dispatcth has earned the gratitude of many teachers who feel this way about it, because of the paper's advocacy for more frequent payment. I believe that a great majority of the teachers will be found to have indorsed the ideas of the Post-Dispatch when the matter is submitted to a referendum."

Wednesday's meeting was called by the Teachers' Fellowship Society. Principal George N. Martin of the Farragut School presided, with Miss Martha M. Krebs, Hempstead School, as secretary. The roll showed 419 teachers present.

Principal W. J. Stevens of the Eugene Field School opposed Miss Fruchte's motion. Principal Edward H. Christie of the Hodgen School replied to his arguments. Principal William Gunnerson of the Dozier School supported Stevens.

Illustrated by Charts.

Stevens illustrated his talk with charts, using a $1000 salary as a basis. He argued that under the 10-payday system the gain from the use of the money would be only 60 cents to the holder of such a salary, reckoning the interest for the use of the money at 6 per cent. He said the proposed system would give irregular salaries.

Stevens declared the teachers were getting too much publicity, adding that few know how they are paid by the day and not by the month.

Christie met this argument with that of the annoyance of not getting paid on the first of every month and pointed out that many teachers are inconvenienced under the present system because they will not get their first month's pay this year until Oct. 6.

ORCHESTRA AT WEDDING

Fire Destroyed Organ in West Presbyterian Church.

An orchestra instead of an organ will furnish the music for the church wedding of Alex M. Cornwell vice-president of the F. J. Cornwell & Son Realty Co., and Miss Henrietta L. Jackes, 10 Thornby place.

The marriage will be solemnized at West Presbyterian Church Sept. 25. Several weeks ago fire destroyed the church organ. Rather than postpone the wedding or go to another church, the bride decided to substitute the orchestra. Miss Jackes is the daughter of Franklin R. Jackes, president of the Jackes-Evans Manufacturing Co.

Call Up the Post-Dispatch
When you desire to insert a Want Ad. Your credit's good if you rent a phone. Main 8150, Central 3415. Or you may leave it with your druggist.

BRASS BAND AT BARBECUE

Improvement Association Will Serve Two Tons of Meat.

The Barbecue Committee of the South Forest Park Residents' Improvement Association has decided to hire a 25-piece brass band to give a concert on the 10-acre tract between Tamm, Childress, Oakland and Clayton avenues Oct. 12, when the association will hold its barbecue.

Mrs. Anna Sneed Cairns of Forest Park University has written two songs which will be rendered by the Forest Park University Glee Club, and the St. James Athletic Association will have charge of the field day events. Two tons of meat will be distributed among about 10,000 people.

Busy Bee Friday Bargain
Assorted Chocolate Marshmallows, 20c lb.

ELDERLY FOLKS! YOUR LAXATIVE IS GENTLE, EFFECTIVE "SYRUP OF FIGS."

You old people, Syrup of Figs is particularly for you. You who don't exercise as much as you need to; who like the easy chair. You, whose steps are slow and whose muscles are less elastic. You must realize that your liver has become less active.

Don't regard Syrup of Figs as physic. It stimulates the liver, just as exercise would do if you took enough of it. It is not harsh like salts or cathartics. The help which Syrup of Figs gives to a torpid liver and weak, sluggish bowels is harmless, natural and gentle.

When eyes grow dim, you help them. Do the same with your liver and bowels when age makes them less active. There is nothing more important. You will never get feeling right until this is corrected—but do it gently. For your sake, please use only gentle, effective Syrup of Figs. Then you are not drugging yourself, for Syrup of Figs is composed of only luscious figs, senna and aromatics which cannot injure.

A teaspoonful tonight will gently, but thoroughly, move out of your system by morning all the bile, poisonous fermenting food without gripe, nausea or weakness.

But get the genuine. Ask your druggist for the full name, "Syrup of Figs and Elixir of Senna." Refuse, with contempt, any other Fig Syrup unless it bears the name—prepared by the California Fig Syrup Company. Read the label.—ADV.

Milford's
716 Washington Av.

The NEW Store With NEW Values Offers

Beautiful Latest Models, Suits

For the remainder of Opening Week we want to keep the crowds a'coming.

Our opening demonstrated no better inducements required than good, substantial values; stylish garments at popular prices. Here are the Milford attractions for Friday and Saturday. $8.98

$15 to $20 Values

An immense variety of pleasing styles—cutaways, plain tailored or the new high collar effect; made of whipcords, serges, mannish mixtures and the season's latest novelties; all elegantly lined with guaranteed satin; self or contrasting linings. See the few styles shown in our windows or the hundreds that await your selection at $8.98.

Serge Dresses

Beautifully tailored into the very choicest styles of the season. Those carefully finished effects that are so natty, becoming and popular just now. One-piece style, graceful lines, with plain or fancy cuffs and trimmings. A stunning looking Dress in every particular. A value that will immediately impress you with Milford's money-saving prices. All sizes for women and misses, $4.95. $4.98

Handsome Man-Tailored Suits, $12.98

Smart tailored lines, new Paris model Women's and Misses' Suits, of all-wool, two-tone diagonals, serges, mannish mixtures and all popular materials; all the desirable shades and Novelty Suits that will satisfy your $20 to $25 requirements at $12.98.

See Complete Window Display 716 Washington Av.

=WALK-OVER=
FALL SHOES
Are Here for You. The Greatest Display of
Men's and Women's Shoes
EVER SHOWN IN ST. LOUIS

See Windows for Shoe News and New Shoes

See Windows A Shoe for Every Foot

THE NEW
English Walking Shoe
THE TRAMP
$6.00
Tan and Dull

THESE ARE WINNERS

The Shop You Have Been Looking For

THE SINTON
$3.50 and $4
All Leathers
Button and Lace

THE ROMP
$3.50 and $4
All Leathers
Button and Lace

Walk-Over Boot Shop
(J. A. Hatcheson)
Opp. Scruggs 916 Olive St.

Frorlicht Duncker Carpet Co.

Rug Samples

All 9x12 Room Size

These Rugs have been quartered and used by our road men, but the joining is so perfect it takes the closest inspection to detect the seams. Of course the wearing quality is as good as ever.

31 Tapestry Brussels Rugs, which are always sold from $15 to $18—Orientals and Florals—

$7.85

15 Velvet and Axminsters, regularly $18.50 to $25, in rich Orientals, Florals and conventional designs—

$10.85

88 Body Brussels Rugs of supreme quality, all styles and colors, regular $25 to $35 values—

$11.85

·FOURTH & WASHINGTON·

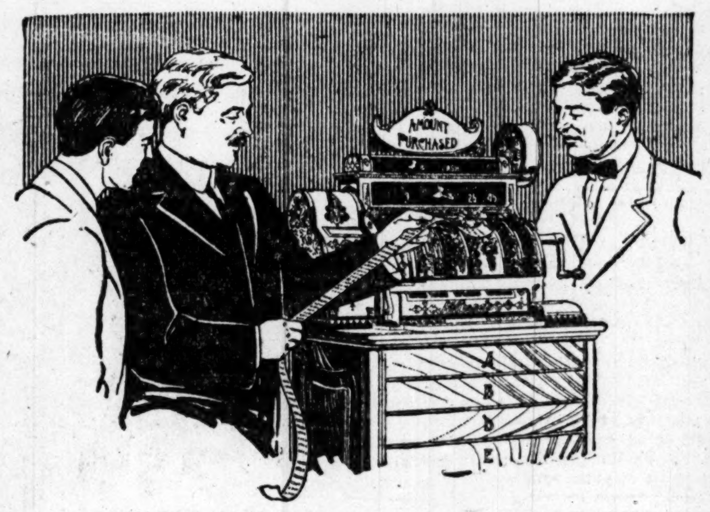

No human memory can possibly be as reliable as a National Cash Register—it can't go wrong.

The National Cash Register Co.
Dayton, Ohio.
St. Louis Office, 310 N. EighthSt.

OF INTEREST TO LADIES

Do you know you can buy any length you desire of Mannish Suitings at wholesale prices? Call and look at our selection on the third floor of the Hess & Culbertson Building, 505 North Seventh street. TAKE THE ELEVATOR.

A. G. PASQUIER & CO., Wholesale Woolens
SUCCESSORS TO
CUNNINGHAM BROS. WOOLEN COMPANY
Third Floor, S. W. Cor. Seventh and St. Charles Sts.

THE USE OF.. PERFUME

Cannot be deemed an extravagance. It is a proven fact that Perfume has a distinctive therapeutic value! This is aside from the known fact that dainty odors are appreciated by almost everybody.

SELECT YOUR OWN DISTINCTIVE PERFUME
"AT THE PRICE-MAKER'S"
3 DRUG STORES
JUDGE & DOLPH

The Olive St. Store, 515 Olive Street. | The 7th St. Store, Seventh and Locust. | The Raboteau Store, Broadway & Washington

Friday and Saturday Specials

$2.00 an ounce Halcyon Rose........ $1.75
50c an ounce Wild Olive............ 37c
50c an ounce Marie Stuart.......... 37c
50c an ounce Locust Blossom........ 35c
75c an ounce Janice (Allan's)...... 59c
50c an ounce La France Rose........ 35c
$1.00 an ounce Le Trefle (Piver's)..... 69c
$1.00 an ounce Violette de Parme....... 69c
$1.00 an ounce Ambree Violet.......... 75c
50c an ounce Wood Violet............ 38c
75c an ounce Treko.................. 55c
50c an ounce Purple Azalea.......... 37c
75c an ounce Crab Apple (English).... 59c
$1.00 an ounce Ideodis *New in St. Louis*. 75c
50c an ounce Dorothy Vernon......... 35c
50c an ounce New Mown Hay........... 25c
75c an ounce Jicky (Guerlain)........ 59c
Pint Violet Ammonia.................. 15c

PERFUMES IN A CONDENSED FORM
MELBA "FLOWER OIL CONCRETES,"

Put up in dainty glass tube (50c each odor), have the very strong odor of the flower, and are therefore not only convenient, but economical. Rose, Violet, Lily of the Valley, Piney Woods and Orange Flower.

FRIDAY'S SPECIAL!
Box (3 Cakes) Kosmeo Buttermilk Soap, 17c

BIG THURSDAY FAIR TICKETS
(Good any day) Are on Sale at the Olive Street Store, 515 Olive—50c

3 JUDGE & DOLPH DRUG STORES

A Home for You in CANADA
Last and Best of the West.
Low Colonist Fares
to the Great Canadian West via
The Canadian Pacific Railway

Tickets on sale daily, Sept. 25th to Oct. 10th, inclusive.
$34.70 from St. Louis to principal points in Saskatchewan and Alberta.
$37.00 to Portland, Spokane, Victoria, Vancouver and other points in Oregon, Washington and British Columbia.
Comfortable Tourist Sleepers. Liberal Stopovers Permitted.

ROUND-TRIP HOMESEEKERS' TICKETS
to points in Minnesota, North Dakota, Manitoba, Saskatchewan, Alberta, British Columbia, Washington and Oregon.
Tickets on sale 1st and 3d Tuesdays of each month. Return limit 25 days; stopovers allowed.
THE CANADIAN WEST is the last big tract of rich virgin land open to the Homeseeker. The soil is wonderfully fertile, crops enormous, and land abundant.
HOMESTEAD OR PURCHASE RAILROAD LAND—settlers are rushing in—the golden opportunity will soon be gone—ACT TO-DAY.

THE CANADIAN PACIFIC RAILWAY
gives the best service to the Pacific Coast and affords you the magnificent scenery of the Canadian Rocky and Selkirk Mountains.
For information and Literature apply to any railroad agent or address

T. J. Barnes, C. P. A., 725 Olive St., St. Louis, Mo.
Geo. A. Walton, Gen. Agt., 224 S. Clark St., Chicago, Ill.

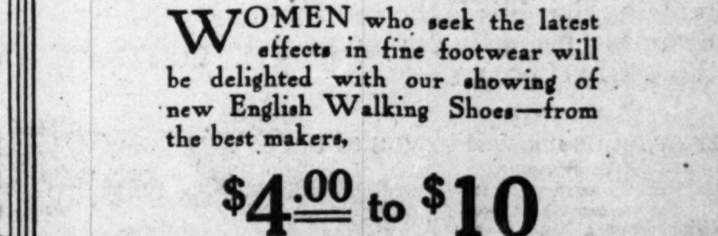

St. Louis' Leading Store for
Fine Footwear

WOMEN who seek the latest effects in fine footwear will be delighted with our showing of new English Walking Shoes—from the best makers,

$4.00 to $10

YOUNG'S
E. H. POWERS SHOE CO.
914 Olive Street

A Timely Sale of High-Grade Machines

Monday we place on sale (12) Dropheads, "brand-new," of standard makes; regular $30, $35 and $40 machines; while they last we offer you your choice for

$16.75

They are fully warranted and have all attachments. Lessons free.

In addition we offer the following machines, which have been used for display purposes:

Drophead Singers; agents' price $50, our price, complete with attachments........ $17.50

$55 The Free; a beauty; all complete and guaranteed perfect; only.......... $22.50

$45 Wheeler & Wilson; the finest of its kind; complete in every detail; only......... $19.75

$70 New Home Automatic; golden oak; the best machine made; will give excellent satisfaction; be sure to see this one; only........... $29.50

These machines can be bought on easy terms if desired.

All makes of machines repaired for $1.00; work guaranteed 2 years. All makes rented $1.50 to $3.00 a month.

New York Sewing Machine Co.
Main Central } 5500 619 Franklin Av.

Model GARMENT CO.
709 LOCUST ST.
Sale of Fall Coats
$12 and $15 Values at
$6.95 and $8.95

These Coats come in all the new full-length and three-quarter models—are made of chinchillas, double-faced blanket cloth and very soft finished zibelines—there are plain tailored coats as well as fancy trimmed effects. Friday special at $6.95 and $8.95.

All-Wool Serge Suits
Splendid quality Suits—made of all-wool blue and black serges—satin lined—all the newest styles—32-inch coat—on special sale Friday at........... $7.95

Sealette Plush Coats
These are splendid garments—very stylish and serviceable—made of guaranteed Sealette Plush—cleverly trimmed with large silk ornaments—an exceptional value at $19.50—on special sale Friday......... $14.50

On payment of a small deposit Coat will be kept until winter.
ALTERATIONS FREE.

Welsbach
LIGHTING SERVICE
WITH THIS SHIELD
THIS SHIELD OF QUALITY
TRADE MARK
INSURES
Welsbach
GAS MANTLE SERVICE
DISCRIMINATE
Say "Welsbach"—Mean "Welsbach".

KILLING BUGS IS OUR BUSINESS

Let us figure on a contract with you to exterminate Cockroaches, Bed Bugs and other vermin.

Our work is guaranteed for one year.

Our goods are for sale by druggists and grocers or at our Office and Salesroom 1139 Pine Street

Getz Exterminators
Call up for information
Olive 1255

THE GREATEST WANT MEDIUM IN THE WORLD!
THE POST-DISPATCH
Publishes More Want Ads in Proportion to Population
Than Any Other Metropolitan Newspaper on Earth.

NUDE MODELS BARRED

Education Board Refuses Request of Advanced Art Pupils.

NEWARK, N. J., Sept. 19.—The Newark Board of Education, through its Instruction Committee, has decided against the use of nude models in the classes of the Fawcett Drawing School, which is part of the public education system of the city.

The principal of the school appeared before the committee and said the 18 of his advanced pupils desired the establishment of a class in nude subjects. The committee, after a lengthy discussion, refused the request.

Busy Bee Friday Bargain
Assorted Chocolate Marshmallows, 20c lb.

British Shoe Models for Men
at $4.00 and $4.50

OUR British models in Fall footwear for men and young men, built on American lasts, are bound to meet with great favor. The styles are right and the shoes are substantially built and comfortable.

OWING to the fact that our purchases were made previous to the advances in leather, we are in a position to offer exceptional values in these new shoe models at $4 and $4.50 — they measure fully up to the Swope standard of quality.

THESE British models are made in tan and black lace, with long forepart, moderately narrow toe, close set edge, low, broad English heel and blind eyelets; they possess the flat longish, English look and are guaranteed to give service and satisfaction—priced $4.00 and $4.50.

Swope Shoe Co
OLIVE AT 10th ST

Is Peruna a Laxative?

S. B. HARTMAN, M. D.

I am in receipt of a letter from a mechanic who is at the head of a prosperous household. Peruna has been used in his family for a good many years. He writes as follows:

"As you know, we have used Peruna in our home for a number of years. We find it a reliable household medicine in catarrhal conditions, coughs, colds and grip, and many other ailments to which the family is subject. But since the change in the formula of Peruna I do not find it quite as useful to myself. My bowels are naturally very active. I cannot take a cathartic of any sort. It does me injury to do so. The old Peruna contained no cathartic ingredient and was therefore a very useful medicine to me. But I notice that the new Peruna has a slight laxative action, which almost makes it prohibitory for me to use. I was wondering if there was not some way in which I could obtain the old Peruna as you used to make it."

To this letter I made the following reply: "Yes, the new Peruna does contain a laxative element. You should therefore take the old Peruna (Ka-tar-no) which has no laxative quality. While prescribing the old Peruna I found it quite necessary frequently to prescribe the laxative Manalin in connection with it. Therefore Manalin was combined with Peruna, in order to meet those cases that require a laxative. But in case no laxative is required the objection to the new Peruna you speak of arises. Many of the people who used to take the old Peruna found difficulty in taking the new Peruna. To meet those cases I am having manufactured the old Peruna under the name of Katarno, and if you are anxious to get the old Peruna exactly as it used to be made you can do so." Peruna is for sale at all drug stores.

"SPECIAL NOTICE"—Many persons are making inquiries for the old-time Peruna. To such would say, that this formula is now put up under the name of KA-TAR-NO, manufactured by KA-TAR-NO Company, Columbus, Ohio, and is sold by Wolff-Wilson Drug Co., 524 Washington av., St. Louis, Mo.—ADV.

WELLS HERE, CALLS M'COMBS GRAFT STORY FALSEHOOD

Pre-Convention Wilson Campaign Fund Contributed by Candidate's Friends.

IS HOME TO REGISTER

Treasurer Says More Funds Are Needed to Carry On the Democratic Fight.

Rolla Wells, treasurer of the Democratic National Committee and former Mayor, arrived in St. Louis Thursday to register for the November election. He timed his trip from New York to the committee's branch headquarters in Chicago so as to permit him to be in this city on the last of the four registration days.

In a talk with a Post-Dispatch reporter Mr. Wells emphatically denied a report, emanating from Washington, that the illness of Chairman McCombs of the National Committee was to a certain extent feigned, and that its real explanation lay in friction which made it undesirable for him to continue the active work of the chairmanship. The report, as published in Republican papers, also contained an intimation that McCombs had obtained funds for Wilson's pre-convention campaign from some source connected with the New York police graft.

Graft Story False.

"This story is utterly false," said Mr. Wells. "Mr. McCombs was under a great physical and nervous strain before the convention and the prolonged contest there disabled him. He was stricken with a very severe intestinal trouble and was unable for a time even to see his friends. I hesitated to call on him, because I thought he ought not to be worried with business matters, and when I finally did so I found him so weak that 10 minutes' conversation utterly exhausted him. He is still in bad shape.

"I know that Gov. Wilson and other party leaders are eager for Mr. McCombs' speedy recovery, and that were he in good health there would be no thought of shifting his work to anyone else.

"As to the sources of the Wilson pre-convention fund I am confident that the voluntary contributions of Gov. Wilson's friends and admirers throughout the country account for the whole amount. I regard the intimation of any connection with the New York police scandal as absurd and wholly unwarranted."

Present Position Hard One.

Mr. Wells declared his present position the hardest job he ever had.

"As Mayor," he said, "I had the charter and plenty of precedent to guide me. In my present place I have had no charter and no precedent. I had to take hold, and take charge of the work already done at the same time that I had to map out the plan for the campaign. I have taken my former secretary in the Mayor's office, James G. McConkey, to New York to aid in the work, and he has been a great help.

"We are not getting in as much money as I would like to get, but the old campaigners tell me I must not worry about that, as the money generally comes in with a rush near the close of the campaign. I believe that a great deal will come, both in small and large amounts, from men who, regardless of former party ties, wish to see Wilsno win this year.

"While popular subscriptions in small amounts are to be encouraged, the time is so short that we cannot depend wholly on these. We must receive funds from the various State Committees, and those committees, while raising money for their local uses, should contribute to the national fund. I shall urge this upon the finance department of the Missouri State Committee during my stay in St. Louis the next two days.

State's Aid Necessary.

In the past the National Committee has made its expenditures partly through state committees in certain states. That plan may be followed this year in some cases, but it is first necessary that the state shall contribute to the National Committee.

"The responsibility, more than the actual work, of the treasurership, is a great strain. We have adopted the policy of publicity, and we are constantly considering, not so much the showing we may make in some future congressional inquiry, as the necessity of strictly observing the law. If we do that we need not worry about future inquiries."

The political situation was declared by Mr. Wells to be very encouraging. He said it was too early to speak of New York, as the nominations for Governor there might have an important bearing on the presidential contest. He indorsed Gov. Wilson's statement that the nomination of Oscar Straus by the New York Progressives has "put the Democrats on their mettle."

JOHN: Am glad I proposed. The diamond ou bought of Loftis on credit is a beauty.

ROBBERS WITH BANK'S $150,000 ELUDE POLICE

Chicago Lieutenant Attempts Capture Alone; Beaten and Suspended With Superior.

CHICAGO, Sept. 19.—Anxiety to get all of the credit for the capture of two of the men who robbed a bank in New Westminster, B. C., of $271,000, has resulted in the suspension, under charges, of Police Capt. John J. Mahoney and Lieut. Benjamin Burns and the escape of the safeblowers, who are believed to have carried $150,000 of their loot with them. Burns, who tried to arrest the robbers without aid, was beaten until he was unconscious.

Chief McWeeney was apprised that the robbers were in a Wabash avenue saloon and told Mahoney and Burns to arrest them. Instead of taking a squad of men, Burns disguised himself as a street sweeper and went to the saloon alone. He found the two men, showed his star and told them they were under arrest.

Both men leaped on him, knocked him down and kicked him until he was unconcious; then they fled. McWeeney says that no report was made until he inquired if the men had been caught.

Fish With Feet and Toad's Head.

VENICE, Cal., Sept. 19.—One of the queerest deep sea creatures ever seen here was brought in by a fisherman. It is five feet in length, black and green mottled, with a tail like a shark, a dorsal fin and four feet shaped like those of a parrot. Its head is like that of a California horned toad.

NEW AUSTRIAN MINISTER

Konstantin Theodore Dumba to Be Ambassador at Washington.

VIENNA, Sept. 19.—Konstantin Theodor Dumba, Minister to Sweden, today was nominated to succeed Baron Hengelmuller von Hengervar as Ambassador of Austria-Hungary at Washington.

Herr Dumba is a wealthy and popular diplomat. He inherited the property of his uncle, a Vienna banker and philanthropist, who was a great art patron. Baron Hengelmuller has represented Austria-Hungary at Washington for 18 years and was dean of the diplomatic corps there.

$15,000,000 FOR CHARITY

Miss Drexel Using Part of Income for Negro Schools.

NEW YORK, Sept. 19.—Miss Katherine Drexel, founder of the Sisterhood of the Blessed Sacrament, and Mother Superior of that organization, is in New York to superintend the opening of the first of a chain of Catholic schools for negro children to be established in cities throughout the country under the auspices of the sisterhood.

The necessary funds for the schools are derived from the income of Miss Drexel's private fortune, estimated at $15,000,000, all of which she intends to devote to the benefactions.

St. Louis Kansas City **Kline's** Detroit Cincinnati
509 Washington Av., Near Broadway

Friday's Offerings Are Unusual

Women's New Fall Suits
at $14.95 and $16.95

These are customary $20 and $22.50 values.

IN order to crowd our Suit Section tomorrow we offer a remarkable collection of Suits at these special prices.

Hundreds of fine Suits to select from—in this season's newest and most effective styles—suits in straight front models—suits in cutaway effects—suits for ladies—suits for misses—suits for juniors.

They come in fine serge, diagonal, wide wale and novelty mixtures—one style in particular is made of all-wool guaranteed U. S. tested serge, lined with Skinner guaranteed satin—it is strictly man-tailored with hand-turned lapels and interlinings of finest hair cloth—altogether the greatest suits in all St. Louis at the special prices we are naming for tomorrow—$14.95 and $16.95.

Charmeuse and Meteor Dresses
The Usual $20.00 Qualities, **$10.90**

ONE style is exactly as illustrated—other styles with long sleeves, and still others in new collar effects with embroidered tab and sash—all made of finest crepe meteor and the popular charmeuse, in street shades as well as pastel colorings—and shown in all sizes for ladies and misses. Shop around to your heart's content—see all the Dresses that are offered at this price and you'll be forcibly impressed with the unequaled values this store is offering.

Salt's Sealette Plush Coats
Actual $25 Values **$15.00** *Special for Friday*

THIS is unquestionably the best Coat value in St. Louis, and you have only to compare the quality of this seal plush with that offered elsewhere to appreciate that what we say is true. Several styles to select from, of all seal plush, as well as all plush in combination effect with deep storm collar, revers and border of caracul—also handsome Persian lamb Coats, lined with satin and made with side effect fastening with large silk ornament—just as we say, they are actual $25.00 values, tomorrow at $15.00.

These Coats will be laid aside on payment of a small deposit.

Ponyskin Coats
Full Length **$24.75** *$35.00 Value*

WE contracted for these Coats during the Summer months at a great reduction, which permits us to offer them now at this greatly reduced price—they are full length Ponyskin Coats, well made and excellently lined with guaranteed linings.

A small deposit will hold any Coat.

320 Heavy Silk Petticoats
$1.95 and $2.50 qualities —on sale tomorrow at **$1.29**

TOMORROW we offer a special lot of handsome Silk Petticoats in the new Fall colorings at this almost ridiculous price in order to see how great a crowd this department can attract. Better get one while the opportunity is before you.

Fall Waists—In Dozens of New Models, at $4.98

WE are showing a beautiful collection of Waists in all the new Fall and Winter styles at this popular price—Waists of chiffon, made over shadow laces—others of various silken fabrics in charming combinations—all so pleasing in style and so varied in assortment that you'll find it easy to make a selection.

New Fall Waists at $2.98
Chiffon and Silk Waists in twenty new and pleasing styles will be shown tomorrow at this special price of $2.98—you will find the values decidedly unusual.

New Fall Waists at 98c
100 dozen Voile, Lingerie and Washable Crepe Waists—with Robespierre collar and long sleeve—$1.25 values — tomorrow, special at 98c.

Extraordinary Millinery Values for Friday

New Untrimmed Hats

A GREAT sample line—comprising fully 500 Untrimmed Hats in this season's newest shapes and coloring will go on sale tomorrow morning at less than half their actual value—including long nap beavers, hatters' plush, Austrian velours, velvets and French plush—all in three great lots—values up to $7.50—at

$1.95 $2.95 $3.95

Trimmed Hat Sale

FOR tomorrow's selling we offer over 200 handsome Trimmed Hats from our own workroom—special.

$4.95 to $6.95

All the newest styles, shapes and colorings are included in this splendid showing—new two-tone effects and plushes are particularly attractive—and scores of other exclusive novelty effects that will delight you.

Kline's

FOR FRIDAY
6 Big Money-Saving Bargains

Bargain No. 1
Raincoats
Men's Tan Slip-Ons.
All sizes up to 46 chest—neat-fitting garments—double texture materials—all seams reinforced—close fitting military collar—full lengths—for Friday only, at
$1.90

Bargain No. 2
$12.00 Suits
Medium Weight—All Sizes.
Men's and young men's single and double breasted styles—made of good weight worsteds, cassimeres, Scotches and cheviots—in serviceable dark and medium patterns—will give $12 worth of service and satisfaction—Friday bargain,
$5.75

Bargain No. 3
Boys' Suits
Knickerbocker Style.
Nobby suits—sizes 7 to 17—durably sewed throughout—coats Norfolk and double-breasted style—full-cut Knickerbocker pants—large assortment of desirable patterns—a good $3 value for Friday,
$1.90

Bargain No. 4
All-Wool Vests
Sizes 30 to 40 Chest.
This great bargain is worth a special trip to this store—tell your friends about it and come yourself—large selection of fine odd vests—for Friday only, at
10c

Bargain No. 5
Men's Pants
Sizes 30 to 38 Waist.
Great clean-up of Summer and medium-weight Pants—styles for men and youths—values up to $2.50—come early Friday and get a pair at
75c

Bargain No. 6
Boys' Pants
75c Knickerbockers.
Sizes 5 to 17—browns, grays and dark fancy mixtures—excellently made—taped seams—full cut—having belt straps and riveted buttons—for Friday bargain, at
37c

OUR MOTTO: BETTER CLOTHES FOR LESS MONEY

WEIL CLOTHING COMPANY

OUR MOTTO: BETTER CLOTHES FOR LESS MONEY

N. W. Cor. 8th and Washington Av.

NEXT
Sunday Post-Dispatch
September 22, 1912

In the SUNDAY MAGAZINE you may stand with the young Lincoln at the parting of the ways, where he turned from the bondage of penury and ignorance forever and set his face towards the dawn of a fame which now encircles the globe. A dramatic moment in the future Emancipator's history is to be perpetuated by a chain of monuments from Gentryville, Ind., to Decatur, Ill.

Also—you can read how a woman found a bean, sealed up in the rock wall of a prehistoric cliff dwelling thousands of years ago, planted it and, to her amazement, found that it "came up." From this ancient bean has developed a species new to moderns, the Aztec bean, the biggest ever. This makes a beautiful color page.

Also—you may read about the new war in the South. It is against a parasite that "has influenced history more than slavery, war and climate." Battling against it are 4126 physicians, who have made 110,682 microscopic examinations in six months. The parasite is the hookworm.

Also—you can read how a Yale professor has discovered that the Texas Panhandle used to be the home of mighty forests inhabited by giant sloths and giant camels.

Also—you will find "Suffrage Summarized" by Israel Zangwill, novelist and playwright, who has worked 25 years for "votes for women" and is sure they are soon to be granted.

Also—you will be interested in the article showing how public school buildings are becoming clubhouses for people, and in the pictures of the new fur coats and wraps, and in Penrhyn Stanlaws' beautiful "Marquerite," the painting reproduced in the "Masterpieces of American Illustrators" series.

In the PICTURE SECTION you will find a striking photograph of Bramwell Booth, new general of the Salvation Army, delivering an address beside the casket containing the body of his father. There is a full page of views taken at headquarters of the three political parties, showing how the campaign funds are being spent. One picture shows Rolla Wells of St. Louis at his desk in New York as treasurer of the national Democratic organization. Among other interesting photos are those showing a young St. Louisan who is helping to build a railroad in the Brazilian wilds, a liner wrecked at Panama by the collapsing of a wharf, a Long Island Sound motor boat making 58 miles an hour, a hydroplane that came to grief, Bull Moose Gubernatorial Nominee Oscar S. Straus and his wife of New York, and the new fad of making overland camping tours by automobile trucks pulling houses on wheels.

In the FUNNY SIDE Carlisle Martin depicts the startling method whereby the Weather Bird tramp got his stolen trousers creased in the rear. The Newlyweds, Spareribs and Gravy, Those Kids Next Door, Stepbrothers, Sandy and Makin' B'lieve also appear in new side-splitting situations.

In the FICTION SECTION is the next to the last installment of Frederic S. Isham's romance of love and adventure, which grows more adventurous and romantic with each chapter.

NEXT
Sunday Post-Dispatch
September 22. 1912

Tested the Whole World Over

and through three generations Beecham's Pills are universally looked upon as the best preventive and corrective of disorders of the organs of digestion and elimination ever known. They give speedy relief from the headaches, sour stomach, indigestion due to biliousness or constipation.

BEECHAM'S PILLS

are no experiment. They are too well known for that; and their mild and gentle, but sure action on the bowels, liver, kidneys and stomach, too well approved.

If you are out of sorts take at once this famous remedy and you will endorse the good opinion of thousands—you will know why Beecham's Pills so deservedly

Have Unequaled Reputation

Sold everywhere. 10c., 25c. The directions with every box point out the road to health.

WE DON'T WANT YOUR MONEY IF WE CAN'T FIT YOU

Here's what we mean: If, at the end of 14 days, you can't eat with the teeth we make you as well as you ever did with your natural ones, your money is refunded. We give you a written contract to that effect. Could anything be fairer?

TEETH WITHOUT PLATES

Best Set of Teeth $5.00
Gold Crown (cost of material) $3.00
Bridge Work, per tooth $3.00
Gold Filling ..... 50c up
Teeth Extracted (new method) 50c
Established 15 years. All work guaranteed 10 years.

NATIONAL DENTAL PARLORS
720 Olive Street
Open daily till 8 p. m. Sundays till 4 p. m.

Famous and Barr Co.

WASHINGTON AVE. AND SIXTH ST.

We open daily at 8:30 a. m. & close at 5 p. m., including Saturdays.

We Give, Redeem & Guarantee EAGLE STAMPS.

Largest Distributers of Merchandise at Retail in Missouri or the West.

Children's 59c Dresses, 42c
Of allover embroidery—sizes up to 3 years—Friday only,
42c

$1.50 P.-N. Corsets for 95c
Rust proof—of batiste & coutil — medium high bust — lace & ribbon trimmed — 2 pairs hose supporters,
95c

Extra Size Silk Petticoats
Measures 40 in. around hips & 104 in. at bottom—of Simon's taffetas—in black & colors—$5 value—Friday,
2.95

12½c & 15c Bleach Muslin
Pure bleach Hope, Lonsdale, Fruit of the Loom, etc.—3 to 10 yard lengths—Friday (in Basement), yard,
6¾c

32½c & 35c White Sheeting
10-4 Sheeting—bleached & brown Pequot, Dwight Anchor & Pepperell—1 to 3¼ yard lengths—Friday, yard,
25c

White House Cook Books
The most popular book with housekeepers— $1 edition — Friday only (Book Section — Main Floor),
59c

Men's 75c Shirts, 45c
Negligee Coat Shirts—in good patterns—all sizes—Friday, only,
45c

59c Whipcords for 39c
New 36-inch, plain colored Whipcord Suitings—new colors—59c value—Friday, yard,
39c

$2.50 Jointed Dolls, $1.39
Full jointed—25 inches tall—with hair eyelashes & eyebrows — human hair sewed wig — shoes & stockings—Friday, only
1.39

100 "SPECIALS" FOR FRIDAY

"ONE HUNDRED" of the strongest money-saving offerings this great store has ever bulletined beckon you tomorrow. It's "ONE HUNDRED SPECIAL DAY" at Famous & Barr Co. Economic shoppers will find much to enthuse over.

Every one of these ONE HUNDRED SPECIALS offers this Autumn's newest & choicest merchandise—wares most sought for immediate use.

WE CANNOT ACCEPT MAIL OR PHONE ORDERS ON ANY ONE OF THESE "ONE HUNDRED SPECIALS"

We wish to forcibly emphasize the necessity of your being in attendance here Friday, sure, if you wish to share in these "ONE HUNDRED SPECIALS," as the items quoted on this page will be on sale, at the extreme bargain prices affixed, on Friday, & FRIDAY ONLY.

85c Grass Rugs, 55c
"Crex" or "Deltox" Grass Rugs—with plain or fancy borders—27x54 inch size—Friday only,
55c

Children's 59c Sleep. Garments
Of flannelette—with feet—well made—Friday, only,
42c

Boys' 25c Underwear, 19c
Full fleeced, Fall weight Undershirts & Drawers—ecru or gray—sizes 24 to 34—Friday (Second Floor), garment,
19c

Men's $2 Bath Robes, $1.25
Of flannelette in fancy striped patterns — all sizes — $2.00 value, Friday only
1.25

25c 36-Inch Sateen, 12½c
Fast color, full mercerized, yard wide, soft finish Sateen—good shades (exept black)—slight imperfections — 25c quality—Friday, yard,
12½c

65c Garbage Cans, 29c
Large size—heavy galvanized — deep cover—Friday only (& not more than 2 to a customer), each,
29c

$5.00 Felt Mattresses, $3.45
All sizes—sold with our guarantee — $5.00 value—Friday only,
3.45

Men's 15c Hose, 7½c
Medium & heavyweight—seamless—black & colors—15c value, Friday
7½c

$5.00 Framed Pictures, $2.98
18x40-inch size, square or oval framed Pictures — in oils & carbon effects—Friday, choice for
2.98

Men's 50c Work Shirts, 39c
Of light blue madras—double stitched throughout—sizes 14 to 16½—Friday only,
39c

75c Plain Messaline, 37c
Soft, heavy, pure silk Messaline—19 inches wide—fast edge — more than forty shades—worth 75c—Friday, yard,
37c

$4.50 to $7 Cut Glass Pieces, $2.74
Large size sample pieces—deep allover antique, jewel & buzz star cutting—$4.50 to $7.00 values — Friday, choice for
2.74

Women's Silk Princess Slips
Of China silk—in pink, light blue, lavender & white—tucked ruffle—$2.49 value—Friday only,
1.75

$1.50 to $1.75 Violet Cases, 89c
Of sterling silver—in various effects — Friday, choice for
89c

Boys' 50c Waists, 33c
Cadet brand — attached collars—medium & dark patterns—sizes 6 to 16—Friday (Second Floor),
33c

"Famous" Playing Cards
Ivory finish, straight or pinochle decks — equal to 25c kinds—Friday, 12 decks for 90c, or each deck,
8c

85c Kid Gloves, 55c
Women's 2 clasp, lightweight Kid Gloves — in black, white & colors—all sizes—tomorrow, pair,
55c

$1.75 Water Sets, 75c
Sunburst cut star ½-gallon jugs with six cut star tumblers to match — Friday, complete set for
75c

89c Curtain Laces, 59c
Mission, colonial, filet & floral Sash, Panel & Curtain Laces — all colors—Friday only, yard,
59c

39c Puff Boxes, 19c
Glass Puff Boxes & Hair Receivers with quadruple plated tops—Friday only, choice for
19c

Boys' 50c Shirts, 35c
Of madras & percales — in neat patterns—coat style with neckband—sizes 13½ to 14 — Friday (Second Floor),
35c

Lace Scarfs & Squares
18x50-inch Scarfs & 36x36-inch squares — in allover Nottingham lace patterns—25c value—Friday only,
3 for 50c

98c Broadcloths, 68c Yard
All-wool, fifty inches wide, plain color, chiffon Broadcloth—in black & all the staple shades—sponged free—Friday, yard,
68c

$40 Dinner Sets, $25
Limoges French china—100 pieces—white & gold band decoration with solid gold handles—Friday,
25.00

Women's $22.50 New Fall Suits, $15.00

Exactly one-third saved!! There are 200 splendid Suits in the lot—in THREE very modish styles, ONE exactly as here illustrated—unusually well made of serges, worsteds & whipcords—in blue & black—coats in the very popular cutaway or straight-front models—lined with guaranteed satin—some plain tailored, others have braid & velvet trimmed collars & cuffs—skirts showing the newest style ideas—suits that will readily command $22.50—Friday only, specially priced at..... **15.00**

Women's $17.50 to $22.50 Serge Coats, $12.50
120 Full-length Coats—of heavy serges—in blue, black, gray & tan—wide collar, deep cuffs, new loose back effects—some buttoned on side—some plain tailored—$17.50, $20.00 & $22.50 values—Friday only, choice for..... **12.50**

Women's $15.00 & $16.50 Fall Dresses, $10.00
Dresses that are up-to-the-minute in style—of serges, worsteds & diagonals—in blue, brown, Copenhagen, black & navy, also challies in effective stripes—some of the newest trimming ideas are shown—sizes 34 to 44—$15 & $16.50 values—Friday, only..... **10.00**

Women's $5.00 New Fall Skirts, $2.99
THREE very practical models—in regular & extra sizes—of all-wool serges—in blue & black—high girdle, panel back & side cluster plaits—Skirts that are well tailored through & through—$5.00 value—Friday, only..... **2.99**

15c Cretonne Drapery, 11c
32 & 36 inches wide, fancy French Cretonne Drapery—in new tapestry designs & colorings—Friday only, yd.,
11c

50c Pearl Buttons, 29c
36 to 40 line—1 dozen on card, also 22 to 30 line, 2 dozen on card—Friday, per card,
29c

Women's $3 Corsets, $1.55
Newest Fall models—of batiste & coutil—rust proof boned—3 pairs hose supporters—all sizes—Friday only,
1.55

19c Taffeta Ribbons, 12½c
Heavy, high luster on both sides — white, light blue, pink, cardinal, navy & black—5¼ inches wide—Friday only, yard,
12½c

98c Black Voile, 45c
All-wool French Voile—42 inches wide — plain, sheer, 98c fabric—Friday, yard,
45c

Rem. of Laces, Emb. & Trimmings
½ to 2½ yard lengths at a fraction of their worth—Friday, remnant,
5c to 95c

$4.50 Portieres, $2.98 Pair
Mercerized silk madras Portieres & Window Drapery—in new self colors—$4.50 quality—Friday, pair,
2.98

$1.25 & $1.50 Leather Bags, 75c
All leather, leather lined, fancy frame, inside purse, generous size—Friday,
75c

$1.00 to $2.00 White Waists, 50c
Of lingerie cloth, lawns, pure linen, fancy or plain madras & mercerized poplins—various styles — $1.00 to $2.00 values—Friday,
50c

Children's 50c Hats, 34c
Of felt or cloth—in a variety of the newest Autumn colors — Friday, (Main Floor, Aisle 7),
34c

Women's $3 Satin Pumps, $2.25
Hand-sewed, with chiffon pompon or flat bow—Friday, only,
2.25

Misses' $1.50 & $2 Shoes, $1
Various kinds of leathers—lace or blucher styles—odd lots—Friday, only,
1.00

Infants' & Children's Shoes
Lace & button styles—miscellaneous lots — 75c to $1.50 values—Friday,
50c

Women's 50c Bath Slippers, 30c
Of Turkish toweling—in various patterns—Friday, only,
30c

Boys' $1.75 Shoes, $1.30
Box grain blucher Shoes—strictly solid—sizes 1 to 5½—Friday (2nd Floor),
1.30

Men's $3.50 Shoes, $2.75
Gunmetal or tan Russia calf—button or blucher—Goodyear welts—all sizes—Friday (Second Floor),
2.75

35c to 50c Embroideries, 18c
Swiss Flouncings, in 18 & 27 inch widths—Allover Embroideries & Corset Cover Embroideries — 35c to 50c values—Friday, yard,
18c

$13.50 Velvet Rugs, $8.75
9x11-ft. size—in an assortment of 10 different patterns—rich new colorings—Friday, only
8.75

$2 Sidewalk Sulkeys, $1
With adjustable leather upholstered seat—heavy rubber tires—Friday only (& not more than 1 to a customer), each,
1.00

Women's 15c to 25c Handkerfs., 9c
Finest quality imported linen Handkerchiefs—with hand-drawn hems—15c to 25c kinds—tomorrow, 6 for 50c, or each,
9c

$2.50 Lace Curtains, $1.69 Pair
French Cable Net, Brussels Net, Art Filet & Egyptian Lace Curtains—25 new designs — all colors—Friday,
1.69

Levy's La Blache Face Powder
All shades—Friday (in the Toilet Section)—special for
30c

8⅓c Outing Flannel, 5½c
Snowy white—heavy quality—mill cuts—3 to 10 yards—double faced—soft fleece—Friday (in Basement), yard,
5½c

15c to 35c Handmade Laces, 7½c
Belgian real Handmade Laces that wear forever—15c to 35c Laces—Friday only, yard,
7½c

$3.50 Sanitary Couches, $2.48
Steel Couches in a rich bronze color—supported by spiral springs—very durable—Friday only,
2.48

Women's Dressing Sacques
Of Florentine silk or satin—in small & large patterns—empire style—$2.75 to $3.98 values—Friday only,
1.75

King's Spool Cotton
200-yard Spools—all numbers—white or black—Friday,
Dozen Spools 18c

12½c Percales & Cheviots, 5c
Remnants of 36-inch Manchester Percales, & 28-inch Shirting Cheviots—1 to 3 yard lengths — Friday (in Basement), yard,
5c

Boys' $1.75 Shoes, $1.30
Box grain blucher Shoes—strictly solid—sizes 1 to 5½—Friday (2nd Floor),
1.30

69c Black Jap Silk, 44c
Water & perspiration proof—rich black—soft finish—36 inches wide—69c quality—Friday, yard,
44c

$2.50 Blankets, $1.65 Pair
Wool-nap Blankets—11-4 size — white or gray—Friday only, pair,
1.65

$9.98 French Plumes, $6.55

A Friday "Special" that should induce spirited buying — 100 magnificent French Ostrich Plumes—22 inches long with extra wide fibers & heavy drooping heads—the black ones contain that rich luster & the white ones are snow white—each Plume is in an individual box—our regular $9.98 quality—Friday, while they last, & not more than 2 Plumes to each customer—choice for..... **6.55**

$3 to $4 Silk Waists, $1.99

New Fall models—of serviceable messalines, chiffon taffetas & fancy laces—high neck & long sleeve—some with Robespierre collar fronts—trimmed with embroidery, lace frills, silk revers & yokes—black & colors—all sizes—$3.00, $3.50 & $4.00 values—Friday only..... **1.99**

$1.50 & $2 Mourning Veils for 89c
Of heavy & fine all-silk net—trimmed with heavy grosgrain ribbon all around, in 1, 2 & 3 rows—2 yards long,
89c

Special Offering in Notions
Milward's Needles, Dutch Tape, Mother's Wax Pads, bolt Lingerie Tape—Friday, choice for
3c

$2 Cluster Puffs, 49c
Of first quality natural wavy hair—all shades—Friday only (Fifth Floor),
49c

Sample Lace Yokings, 10c Each
½-yard lengths of fine, shadow, allover Lace Yokings—white & colors—Friday, each,
10c

65c Ironing Boards, 39c
5½ ft. long—extra wide—of clear lumber—Friday, only,
39c

Misses' $7.50 & $10 Serge Dresses for $5.90

FOUR very becoming & fashionable models—one as here illustrated—of good quality serge—in blue, brown, wine, Copenhagen & black—new Robespierre collar & cuffs of different color materials—trimmed with buttons—ONE model in the new coat effect—sizes 14, 16 & 18—$7.50 & $10.00 values—Friday only, choice for **5.90**

GIRLS' $3.50 NORFOLK SUITS, $1.90
Very nobby Norfolk Suits—of galatea cloth—in combination colors of brown & tan & navy & Copenhagen—gored skirts—jackets with large sailor collar, patent leather belt & tie—sizes 6 to 14—$3.50 value—Friday only, choice for..... **1.90**

Boys' $5 Blue Serge Suits, $3.90
120 of these Suits to be sold at this specially low price Friday. 120 is all that we have of them, so you'd better come early—of strictly pure worsted, fast color serges—double-breasted, 3-button coats—full lined, peg top Knickerbockers—silk sewed throughout — sizes 6 to 17 years — $5.00 values—Friday... **3.90**

Boys' $1.00 Knickerbockers, 69c
Of all-wool fancy mixed fabrics—in serviceable dark colors—full peg top—sizes 6 to 17 years—$1.00 value—Friday only, choice for..... **69c**

$1.00 Jardiniere Stands, 50c
Of bamboo—18 inches high—matting top 14x14-inch size — Friday only (Fourth Floor),
50c

Men's Silk "Everwear" Hose
Black & assorted colors — slight "seconds" — regular price of "firsts," $1.50 per box of 3 pairs—Friday,
3 Pairs for 57c

12½c to 20c Towels, 9c
Sample & odd lots of Union linen, hemmed Huck Towels—all white or colored borders—Friday, each,
9c

Women's 25c Hosiery, 11c
Seamless—double heel & toe—black & tan—silk lisle—25c quality—Friday,
11c

Women's 50c Brassieres, 25c
Of batiste — pointed or square yoke effects — embroidery & lace trimmed—sizes 34 to 44—Friday only,
25c

$22.50 Sewing Machines, $13.65
Dust proof—light running—guaranteed for 10 years—sold on our popular "Club Plan"—Friday only,
13.65

Men's 39c to 50c Underwear, 19c
Balbriggan & mesh Undershirts & Drawers — light weight—broken lines—Friday only, garment,
19c

$1.65 Tablecloths, $1.00
All linen, silver bleached damask — hemstitched or hemmed — 58x58 to 58x76 inch sizes—striped or floral designs—Friday,
1.00

WOMEN'S 50c SILK HOSE, 22c

Pure thread silk, lisle garter top — double toe & high spliced heel—black & colors—mill runs—50c value—Friday only, special for..... **22c**

75c to $1.00 Jewelry Novelties, 45c

La Vallieres with Sterling Pendants, Hat Pins, Robespierre Pins, Pearl Chains, Gold Front Links, Gold Front Bar Pins, long Coat Chains, etc. — 75c to $1.00 values, Friday, choice of any for..... **45c**

Women's $1.00 & $1.25 Drawers, 59c
"La Grecque" Nainsook Drawers—lawn tucked ruffle—some have lace edgings—Friday only,
59c

Men's $2.50 Pants for $1.85
Of dark worsted fabrics—in the correct Fall weights—splendidly made—$2.50 value—Friday only,
$1.85

Special Photo Offering
One dozen beautiful Cabinet Folders, artistically finished, & one 16x20 Portrait—value $4.00—Friday,
1.79

Women's $3 Satin Pumps, $2.25
Hand-sewed, with chiffon pompon or flat bow—Friday, only,
2.25

Misses' $1.50 & $2 Shoes, $1
Various kinds of leathers—lace or blucher styles—odd lots—Friday, only,
1.00

Infants' & Children's Shoes
Lace & button styles—miscellaneous lots — 75c to $1.50 values—Friday,
50c

Women's 50c Bath Slippers, 30c
Of Turkish toweling—in various patterns—Friday, only,
30c

35c to 75c Dress Trimmings, 19c
Beaded Trimmings, Silk Bands, Braids & Guimps—35c to 75c values—Friday, yard,
19c

$12.98 Washing Machines, $6.48
Motor water power—guaranteed 1 year—simple in construction—Friday, only
6.48

75c Striped Silks, 39c
36 inch wide twill Silks—in blazer stripes—in all the new colors — Friday only, yard,
39c

Fairy Soap, 6 for 18c
Fairbank's white floating Soap—regular 5c cake—Friday only,
6 Cakes for 18c

Women's $2.50 Pumps, $1.90
Of velvet—covered heels—short stage lasts—all sizes—Friday only,
1.90

$7.50 Gas Showers, $3.68
8-light chain effect—with beaded fringe shades, brass burner & mantle — Friday,
3.68

Women's 50c Brassieres, 25c
Of batiste — pointed or square yoke effects — embroidery & lace trimmed—sizes 34 to 44—Friday only,
25c

Women's Princess Slips
Of nainsook—panel yoke & lace trimmed — $1.35 value—Friday only,
85c

Children's 15c Hose, 7½c
Fine ribbed, black & tan—all sizes—Friday,
7½c

½ Doz. Napkins, $1.25 Value, 85c
Of linen—full bleached or half bleached—some hemmed—floral patterns — put up in ½ doz. lots—worth $1.25—Friday,
85c

Mental Equipment

with experience is a team that needs only the directing reins of Post-Dispatch Want Ads to pull through triumphantly.

ST. LOUIS POST-DISPATCH

Only Evening Paper in St. Louis With the Associated Press News Service.

PAGES 13—24. ST. LOUIS, THURSDAY EVENING, SEPTEMBER 19, 1912.—PART TWO. PAGES 13—24.

Remarkable Discoveries in the State of Texas

Next Sunday Post-Dispatch.

KILLS HIS BROTHER AND SISTER-IN-LAW, DIES BY OWN HAND

San Francisco Youth, After Shooting Kinsman, Travels 15 Blocks to Woman's Apartments and Sends Bullet Through Her Heart—His Body Found Near.

KILLING ATTRIBUTED TO FAMILY QUARREL

Slayer Had Been Employed by Company of Which Brother Was Manager—Assumed Name Concealed Relationship.

San Francisco Murder Like Killing of Ford

NEW YORK, Sept. 19.

THE parallel between the killing of James J. Hall in San Francisco by his brother, and that of the murder of Paul Leicester Ford, the novelist, by his brother, was commented on here today.

Ford, the author of "Janice Meredith" and "The Honorable Peter Sterling," was shot and killed in his New York home May 8, 1912, by his brother, Malcolm Webster Ford, who then called to a stenographer, "Now watch me die," and shot and killed himself. Paul was a hunchback—and Malcolm was an athlete. Malcolm was disinherited in the will of his father, which gave the bulk of a $2,000,000 estate to the novelist, and the murder was the result of a quarrel over money demanded by Malcolm.

Special to the Post-Dispatch.

SAN FRANCISCO, Sept. 19.—James J. Hall, manager of the St. Francas Importation Co., was killed in his downtown offices late yesterday, and his wife later was shot to death in her apartments 15 blocks away, by Arthur Hall, his brother, who ended his own life with the same weapon. His body was found beside that of the woman when messengers came to apprise her of her husband's death.

The shooting revealed the relationship between the two men, as the slayer had concealed his identity under the name of Arthur Knable.

Arthur Hall, who was 20 years old, was an employe of the importation company, a subsidiary concern of the St. Francis Hotel of this city. His brother, 35 years old, was killed when telephoning to the office of the hotel. The conversation was interrupted by the snap of the receiver on Hall's end.

"Hall has hung up," said the hotel clerk to his assistant.

Body of Manager Found.

After a wait of a few moments, a bellboy was sent to Hall's office and found him dead on the floor, a bullet wound near his heart.

Meanwhile the slayer was approaching the Hall apartments on a trolley car, having left the company offices immediately after shooting Hall. A few minutes later the bodies of Mrs. Hall and her brother-in-law were found lying face downward on the floor.

Mrs. Hall had been shot through the heart and Hall through the head. No outcry had been heard and there were no indications of a struggle.

It is believed the Hall brothers concealed their relationship to avoid difficulties with the hotel management which might have arisen on account of the elder Hall giving employment to a member of his own family.

Brothers Often Quarreled.

Quarrels between the brothers, said to have been for the most part about trivial matters, frequently caused comment among the other hotel employes. Arthur Hall, who came to San Francisco from Philadelphia six years ago, was of melancholy and erratic temperament, his idiosyncracies having been caused, it is said, by a blow on the head about nine years ago.

Friends believe this affliction suddenly drove him to commit the crime in a fit of insane anger.

FIREARMS MAKERS STRIKE

Charge New System Means More Work, Same Pay.

HARTFORD, Conn., Sept. 19.—More than 500 employes of the Colt Manufacturing Co., makers of firearms, are out on strike today, following a walkout of 200 men, who were offended at the installation of an efficiency system, which they claimed meant more work for the same wages.

The original strikers were joined by 300 more workmen when the company declined to meet a committee to arbitrate the wage scale.

Twelve Wounds Fail to End Life

TEKAMAH, Neb., Sept. 19.—Twelve self-inflicted stab wounds failed to end the life of A. H. Dean, who was found on a train with his windpipe slashed open and 11 wounds in the region of his heart, inflicted with a pocket knife. Physicians say he may recover.

'Suffrage? I'm Too Busy With My Babies'

Miss Barrymore Only Reads About It

Actress Has Exchanged Her Illusions for Children

New Side of Star Girls Have Followed as Their Pattern Shown in Her View of Life Since She Has Become Mrs. Ethel Colt—In Vaudeville for the Money There Is in It.

By MARGUERITE MARTYN.

I BELIVE I sought an interview with Ethel Barrymore to investigate the report that she had turned suffragette and expected to address the Business Woman's Suffrage League at their fortnightly dinner.

I believe I intended to inquire if her entrance into vaudeville is a militant protest against the theatrical trust, the high cost of living and all that.

I believe after we met we agreed to talk only of the drama and large impersonal subjects.

Well, perhaps I carried out these intentions, but as I remember it the most trivial details of the popular actress' domestic affairs seem to stand out in strong relief against all our altruistic, world-reforming, trust-busting background. So much for the overwhelming Barrymore personality.

Likewise, all you legion of girls who have adored Ethel Barrymore and adopted as your pattern her ways, her voice, her walk, her clothes, may have to do some readjusting on your own account.

Indeed, in my opinion, you will have to grow rapidly in more directions than one to keep up with your Barrymore.

And, although you may mourn the missing drawl, the stooped shoulders, those mannerisms you copied and all that was lissome and spirituelle about your youthful idol, Mrs. Ethel Barrymore Colt says she has no regrets.

HAS NO ILLUSIONS, BUT TWO CHILDREN.

SHE is just coming into her own, she declares. She has no more illusions. But she has two children. She has always known just what she wanted, and she has striven for it, and now she's getting it, dramatically, domestically and, yes, even in the matter of figure.

"Last year I may have been too fat," she said. Then turning herself before her mirror complacently enough, she added, "But that was natural after the first baby. Now, after the second, I shall get much thinner. My face, you see, is as thin as it ever was."

Tugging up steep iron stairs that are little better than ladders leading to the dressing rooms, I followed the erstwhile luxury-surrounded star, and was moved to comment sympathetically upon the change in her surroundings.

WANTS ONLY A NAIL TO HANG HER HAT ON.

"I DON'T care what kind of a dressing room I have. A nail to hang my hat on, a little table, a chair—that's all any actress needs."

Can't you just hear those liquid ls and the muffled bell of the Barrymore voice?

"That's all Mr. Garrick needed and Mr. Shakspeare and Mr. Moliere. And those gentlemen made plays and acted in them, and they made money out of the theater."

She had divested herself of her street frock, a black and white striped effect designed on good slenderness producing lines. Getting into a bobbed-off pink flannel sacque and lighting the alcohol lamp, she had one side of her hair curled before I'd got the breath to frame my first question. Nothing very martyr-like about this energetic, capable, healthy, hearty, frank, full-throated, altogether lovely, young giantess. Still I was a bit disconcerted by her answer when I asked, "Why are you in vaudeville?"

ON STAGE BECAUSE OF THE MONEY IN IT.

"WHY, because of the money there is in it, of course. Let's talk about the play.

To bring one to after this illusion shatter, she added, after a bit:

"Of course, money is just a means to an end. More money and more success means to me more leisure to spend with my children."

"But the Colt fortune," I ventured to suggest.

"Oh, let's not talk personalities," she interrupted. "I never give interviews because I dislike the personalities. It is bad enough for me to be a public character. My husband and family shall not be dragged into it."

She looked large, protective, capable of shouldering several varying roles as she said this. "Let's talk about the play."

"Isn't this little 'Twelve Pound Look' of Barrie's a gem of craftsmanship? Think what a big problem is packed into that short act—and so finished. You couldn't spare a line and it doesn't need to be a minute longer. Every word, every movement, must be made to count. That's the thing I want to do in the future; to concentrate my effort on really big plays that will count, so that I may get the maximum of result from the minimum of time and effort.

TERRIBLE THING TO BE AWAY FROM HOME.

WITH a few master strokes she had been accomplishing the most enviable coiffure. Unconsciously she was giving an example of what she meant by economy of effort. Any woman would have pronounced the result the acme of workmanlike perfection.

"You know it's a terrible thing to leave your husband away off there alone and your children when they are at their most interesting age."

Barrymore never put more feeling into her Zoe Blundell or her Lady Frederic than she put into this statement.

And here we permitted ourselves just little indulgence in forbidden subjects. Mr. Colt is not left alone this trip, but is traveling with her it developed.

"I have no illusions except my babies," said not Ethel Barrymore, but the fond Mrs. Newlywed. The youngest is only four months old, you know.

WORKING FOR FUTURE, FOR HER CHILDREN.

"THEN it isn't in a missionary spirit that you are doing the two-a-day at popular prices? And it isn't art for art's sake?" said I, getting back to business.

"Goodness, no," she responded heartily. "I've always worked because I needed to earn my living. Now I'm working for the future, for my children; working harder so that I can afford more leisure to devote to them."

Framing another question as impersonal as I could make it under the circumstances, I asked, "Do you think every woman ought to marry?"

"Assuredly, yes. And have children, if she feels so inclined."

"Notwithstanding a career staring her in the face?"

"Yes," she replied, "that is, judging by my own experience. I've got more satisfaction out of my children than anything else. If I had to choose between a family and a career, of course the family would count far more. Why, what can be greater to a woman than children?"

COULDN'T TELL THING ABOUT EQUAL SUFFRAGE.

"DOES maternity help one with the expression of one's art?" I asked.

"Oh, no," she replied, seemingly indifferent to the lightness with which she was dismissing another superstition. "Not any more than other experiences help the artist by enlarging one's knowledge of nature."

Miss Barrymore talks rapidly off the stage. There was no fencing. I found myself listening most of the time to those "personalities" that were not for publication.

The curtain would soon ring down on the team which precedes her turn and I had not asked the very question I came to ask—about the suffrage meeting she was expected to address.

"Suffrage! Me!" exclaimed Miss Barrymore, in genuine alarm. "Why, I never have given it a thought. They might tell me all about it, but I couldn't tell them anything.

ENGLISH LAWS ARE UNJUST TO WOMEN.

"OH, of course, I read of it in the papers, and find it awfully interesting. But I read both sides of the argument and I haven't taken any of it to myself. I wouldn't know which side I was on. I daresay I might be rampant one way or the other if I'd studied the subject. But I haven't. You see I've been so busy with"— those same babies. She didn't need to say it.

"I thought you seemed rather to enjoy those lines in your play when you say that the English laws are as profoundly stupid about women as the stupid Sir Sims," I remarked.

"Oh, yes, in England," she replied, "it is perfectly obvious that the English laws are unjust to women. I've been much touched by the sufferings of the militants over there, too. But then, on the other hand, why can't they, when they are thrust into jail, eat the prison fare and act like men whom they seek equality with? That martyr business seems so foolish for women who are trying to establish their good sense and fitness. They don't seem to know what they want. I can't understand those women. Now, I've always known exactly what I wanted. I have worked toward it and it is all coming about so normally.

NAMES ONLY RIGHTS SHE ASKS FOR SELF.

"AREN'T you asserting an advanced new-womanish point of view in continuing in public life though married?" I asked.

"Well, my great-great-grandmother did the same thing, if you want to call her advanced. And my own grandmother, Mrs. Drew, reared four children and was an actress 75 years. She was an excellent mother and a great actress. She had her own theater in Philadelphia for 50 years. The time came when she needed to act only when she felt inclined. If I may do as well as my grandmother I shall not ask any more rights for myself."

Throws Rock at Husband, Fined.

ST. JOSEPH, Mo., Sept. 19.—Mrs. Sadie Mullet was sentenced to ten days in the workhouse by Judge Allee for going to a factory where her husband worked and throwing stones at him in an effort to make him give up his job.

WOMAN HELD ON FORGERY CHARGE ADMITS GEM THEFT

Mrs. Ida Jacques, Doctor's Wife, Says She Took Jewels at Samuel Block Home.

ARTICLES ARE IDENTIFIED

She Was Piano Saleswoman and Acted as Masseuse for Mrs. Block—No Prosecution.

Mrs. Ida Jacques, woman of mystery, who has been in jail three days awaiting trial on a charge of passing a forged $35 check, Thursday admitted the theft of jewels and money from the rooms of Mrs. Samuel Block at the Dudley Hotel, 4145 Lindell boulevard.

Heretofore she has maintained that she was an injured and falsely accused woman and has said that she would easily prove her innocence of wrongdoing.

The thefts from the Block apartments occurred about a year ago. At that time Mrs. Jacques, known to the Blocks as Mrs. Martin, was a piano salesman, employed by Block. At times she also served as a masseuse for Mrs. Block.

Jewels Are Missed.

The jewels and money were missed after "Mrs. Martin" had given Mrs. Block a massage treatment. Among the articles taken were a gold chain and locket and several gold bangles.

When questioned by detectives after being brought back from Chicago on the forgery charge, Mrs. Jacques admitted that she worked for the Blocks, but denied the thefts. Finally she broke down and told the detectives they would find the chain and locket at H. H. Gerhart's jewelry store at 3324 Olive street, where she had left it as security for a loan of $6."

Block called at Police Headquarters and identified the chain and locket. He said that neither he nor his wife will prosecute Mrs. Jacques. She has given detectives a list of other jewelry stores where she sold the remainder of the Block jewelry.

Mrs. Jacques' husband, Dr. Frank Jacques, is in Chicago, she said. She declared that she believed her husband would come to St. Louis and aid her in defending herself against the forgery charge. She still maintains that the $35 check, payable to Ida Harris, and signed "H. Livingstone," was given to her by a man who owed that amount to her husband, and that she believed it was good.

Change in Her Name.

Before her marriage to Dr. Jacques she was the widow of Joseph Temm, a St. Louis druggist. Her son, Joseph Temm Jr., is now in Chicago with Dr. Jacques.

In explanation of her use of different names Mrs. Jacques says that her husband gave up the practice of medicine to become a piano salesman and he used these names to prevent his former associates from knowing that he had abandoned his profession and engaged in mercantile pursuits.

Doctor Denies Giving Checks.

At the time of the alleged forgery Mrs. Jacques and her husband lived at 3514 Laclede avenue. Mrs Gates, keeper of the rooming house there, says the couple was known to her as Mr. and Mrs. Francis and that after living there from July 15 to Aug. 24, they moved out without her knowledge, owing her $18 for room rent.

Dr. H. E. Livingstone of 3400 Meramec street was alleged by Mrs. Jacques to have given her the $35 check which she passed on M. J. Mulvihill, a furniture dealer. Dr. Livingstone Thursday denied that he had given Mrs. Jacques the check. He said he had heard that she tried to pass the check on Dr. John Guhman before taking it to Mulvihill.

Busy Bee Friday Bargain

Assorted Chocolate Marshmallows, 20c lb.

AIRSHIPS SO EFFECTIVE, WAR MANEUVERS END

Every Move of Rival British Armies Reported, So Neither Side Can Gain Advantage.

CAMBRIDGE, England, Sept. 19.—The science of aviation has proved so effective that an official announcement was issued that the army maneuvers had been abandoned and that a military conference would be held here to adjudge the results and explain the cessation of operations.

This surprising situation has arisen from the fact that the rival armies have reached a state of stalemate. Owing to the effective air scouting, entailing a constant change of tactics, no broad plan of action has been possible. A series of minor engagements were fought, but the exhausted armies were still in such positions that neither was able to claim that it had won an advantage and the only possible move was a pitched battle at the bayonet point. The King was in the saddle for many hours, watching the operations.

The British army maneuvers began Monday and were scheduled to continue until Sept. 20. A flying corps, made up of one airship squadron and two aeroplane squadrons, was attached to each army. Both aeroplanes and airships did scout duty for hours, and all the movements of the rival armies were speedily conveyed to headquarters.

GEORGE, DARLING: I doubted your love, but I know it's true since you bought the diamond ring of Loftis on credit.

U. S. MARINES, GOING TO RESCUE GIRLS, FIRED UPON

American Blue Jackets Stopped at Masaya by Nicaraguan Rebels—Delayed Message of Sunday Tells of a Three-Day Battle.

By Associated Press.

MANAGUA, Nicaragua, Sept. 15.—(Sunday) via San Juan del Sur, Sept. 19.—(delayed in transmission)—For the last three days the Nicaraguan Government forces have been attacking Masaya, the Southern headquarters of the revolutionary army, about 20 miles from the capital. The troops have succeeded in reaching the outskirts of the city, forcing the rebels to retire to the fortress on Barranca Hill.

Major Smedley D. Butler, commanding the battalion of American marines, left Managua today to open the National Railroad to Granada on Lake Nicaragua and to do this it was necessary to pass through Masaya. As the train approached Masaya it was fired on by the insurgents and the engine came to a standstill. The firing continuing, the train was backed out of range of the rebel guns.

Maj. Butler sent a note to the insurgent commander, stating that his object was to open the railroad and that he desired to do it peaceably. The note added that if no answer to the message was received by 4 o'clock in the afternoon, the marines would advance. Gen. Zeledon, the insurgent commander, agreed to meet Mr. Butler and talk over the situation tomorrow morning.

The train bearing the American marines is also carrying a quantity of Red Cross supplies for the relief of the people of Granada, who have been reduced to the last stages of starvation.

Advices received at Washington from Nicaragua, Monday, said that American bluejackets and marines had been called upon by the American Minister at Managua, Mr. Weitzel, to rescue from famine the pupils of a college for girls at Granada, who had been isolated for 40 days. The college is a French institution.

PASSENGERS AND CAR EMPLOYES IN A "FREE-FOR-ALL"

Fight Occurs on Trolley Loaded With Edwardsville Centennial Celebrators.

A fight between interurban railway employes, aided by passengers, with other passengers who were intoxicated, caused a panic on a car crowded with Centennial celebrators, men, women and children, between Edwardsville and Alton, at 1:30 a. m., Thursday.

The fight was started by William Reininger putting his feet on the back of a seat, against a woman's hair. O. C. Macey, superintendent of the line, ordered him to take his feet down. Reininger cursed Macey and attacked him.

Six of Reininger's friends joined in the attack. The conductor and other passengers went to Macey's assistance. The battle raged in the crowded car, with women and children screaming and trying to get out of the way, until the car stopped and the women and children were given a chance to get off.

Reininger and his friends were then subdued. Two men were put off. Reininger was taken to Alton and turned over to the police and locked up.

Morgan's Cousin Is to Be Married.

HARTFORD, Conn., Sept. 19.—Harry D. Davidson, second officer of the liner Cymric, is here today on a flying trip from Liverpool to marry Miss Jeannette Goodwin of this city, a cousin of J. Pierpont Morgan. The two young people met while crossing the ocean a year ago.

LOVE FOR HUSBAND PROMPTS WIFE TO SEEK HIS ARREST

Mrs. Lillian Bodecke Gets Warrant for Abandonment to Bring Him Back.

Because she loves her husband so, Mrs. Lillian Boderke has had a warrant issued for his arrest on a charge of wife abandonment. She told a Post-Dispatch reporter Thursday that she is using the strong arm of the law for the sole purpose of having her dear Edward brought back to St. Louis, so that she may see him again and have a long talk with him.

Mrs. Boderke says that if her husband returns of his own accord or even if it is necessary to bring him back through extradition, she will not prosecute him.

Just Big 46-Year-Old Boy.

"I love him too much for that," she said. "Though he is 46 years old he is more like a big, good-natured boy and he is easily influenced, especially by women. If they would let him alone he would be a good husband."

Boderke is salesman for a wholesale whisky house and is now traveling for his firm in Texas. Two years ago he sued for a divorce, alleging jealousy, but later dismissed suit.

In the 22 years of their married life, Mrs. Boderke says, they have separated six or seven times. The last estrangement was about a year ago.

Up to three months ago, Mrs. Boderke says, her husband sent her money for the support of her and their daughters, Edna, 20, and Valeria, 17.

Since then, she says, she has been forced to keep boarders to avoid the necessity of sending her daughters out to work.

COUPLE REUNITED BY WIFE CLOSING HOME TO MOTHER

Mrs. F. C. Scheer Agrees Parent Shall Never Again Be Permitted to Visit Her.

An agreement that the wife's mother shall never again be permitted to visit their home is one of the conditions on which Frank C. Scheer, insurance agent, and his wife, Rose J. Scheer, have become reconciled after a separation of 18 months.

Mrs. Scheer, with this understanding, went into court, Wednesday afternoon and dismissed the divorce suit which she filed last February.

Their new home is a neatly furnished flat at 3632 South Compton avenue. Mr. and Mrs. Scheer and their 3-year-old son, Charles, are now there.

"I will keep my promise to Frank," she said Thursday. "I will never permit my mother to enter this house. She has said she will not come to see me until I visit her. If she waits for that she will never come. There was no agreement about Frank's mother. She may come here as often as she pleases. We are friends now, although we didn't get along very well together when Frank and I were first married."

The Scheers, after an elopement, lived for a time at the home of Scheer's mother, but this was not pleasant, said Mrs. Scheer, and there was a separation of 20 months, during which time she lived at her mother's home.

The Scheers became reconciled for a year, in which period the baby was born. Eighteen months ago they again separated.

Love for the child gradually drew the parents together, and they agreed that they could live happily if one of the two mothers-in-law was excluded from the family.

$38,300,000 For New York Schools.

NEW YORK, Sept. 19.—It will cost $38,300,000 to run the New York schools next year, according to the budget prepared by the Board of Education. This is an increase of $4,500,000 over 1912.

California and Arizona Colonist Excursions

$37 from St. Louis, Mo. Sept. 25 to Oct. 10

Santa Fe

Only half a month this fall

Go and pick out your farm or ranch in sunny Arizona or California. Sure crops on irrigated lands.

Go on the Santa Fe. Ride in a tourist sleeper; berth rate low. Eat Fred Harvey meals. A fast run on the Fast Mail. Choice of two other good trains.

Geo. C. Chambers, Gen. Agt., 703 N. 7th St., St. Louis, Mo. Phone, Bell Main 130; Kin. Cen. 5473.

Write to C. L. Seagrave, Gen. Colonization Agent, 2301 Railway Exchange, Chicago, for Arizona and San Joaquin Valley land folders, and six months' free subscription to "Go Earth."

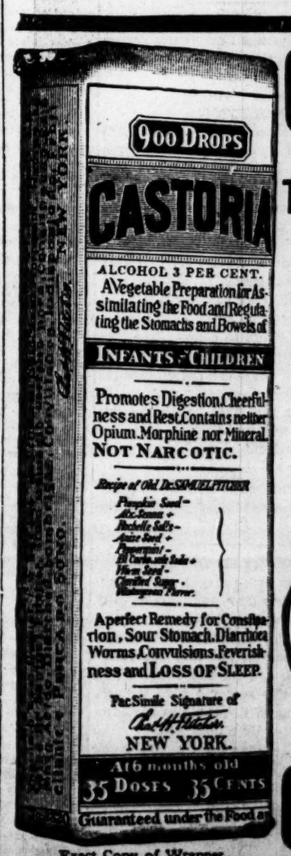

Exact Copy of Wrapper.

CASTORIA

For Infants and Children.

The Kind You Have Always Bought

Bears the Signature of Chas. H. Fletcher.

In Use For Over Thirty Years

CASTORIA

THE CENTAUR COMPANY, NEW YORK CITY.

ST. LOUIS POST-DISPATCH

Founded by JOSEPH PULITZER, Dec. 12, 1878.
Published by the Pulitzer Publishing Co.,
210-212 N. Broadway.

SUBSCRIPTION RATES BY MAIL IN ADVANCE
Daily and Sunday, one year.....$6.00
Daily without Sunday, one year.....$3.60
Sunday only, one year.....$2.00
Remit either by postal order, express money order or St. Louis exchange.

THE POST-DISPATCH PLATFORM.

I know that my retirement will make no difference in its cardinal principles, that it will always fight for progress and reform, never tolerate injustice or corruption, always fight demagogues of all parties, never belong to any party, always oppose privileged classes and public plunderers, never lack sympathy with the poor, always remain devoted to the public welfare, never be satisfied with merely printing news, always be drastically independent, never be afraid to attack wrong, whether by predatory plutocracy or predatory poverty.

April 10, 1907. JOSEPH PULITZER.

SUNDAY CIRCULATION AVERAGE
FIRST 8 MONTHS 1912,
296,588
DAILY AVERAGE
FIRST 8 MONTHS 1912,
167,136
FIRST IN EVERYTHING

MAKE THE BOODLE INQUIRY THOROUGH.

The grand jury does well to take up the question of how far the planned or attempted bribery of the Municipal Assembly in 1908 can be comprehended by the criminal statutes.

St. Louis has not forgotten that bribery is the gravest crime that can be committed or attempted against the municipality.

Every facility should be afforded the grand jury in the inquiry, and all possible assistance by the Circuit Attorney's office and the law's forces available for investigations. Let us sift the 1908 boodle question to the bottom.

The Republican party in New York boasts that it is purged of Moosers. When the election returns come in it will probably realize that it has been largely purged of Republicans also.

A LOGICAL PROGRESSIVE.

State Senator Charles F. Krone, who has served the Republican party in the past with distinction, announces that he will vote for Woodrow Wilson. "I count myself a progressive Republican," he says in his letter, which we published yesterday on this page, "but I distinguish between a real progressive and a reactionary masquerading in that garb."

Mr. Krone points out that the Republican party has fulfilled the purpose of its creation and survived its usefulness. It abolished slavery and it has exhausted its capacities with respect to the revenue and currency measures growing out of the war period. These are no longer issues. If the Republican party has a reason for being it is to perpetuate tariff graft. It exists only for its parasites, the privileged interests, and as an institution of tyranny it is doomed as the French monarchy was doomed under Louis XVI, the Taft of his day.

"The election of Woodrow Wilson seems to me necessary to our free and peaceful development as a nation," says Senator Krone. "The settlement of the tariff question is for him and his party for the next four years."

The logic of the case should lead every true Progressive to Wilson, as the only man who offers to deal and the only man who, with a party behind him as President, would deal and could deal with the vital issue before the people.

The Harvester Trust is alleged to have 854 competitors, including it may be assumed the man who sharpens plow points at the "corners" blacksmith shop.

GOV. MARSHALL'S NEEDLESS ALARM.

Gov. T. R. Marshall fears complications over the presidential election because it takes place closely following the passage of a new law apportioning Representatives in Congress. "Does the new or the old apportionment apply?" he asks, and he shows that in the event of a close election it might make a great deal of difference whether New York, for instance, casts 45 electoral votes under the new apportionment or 39 under the old.

What he says may cause needless alarm. The question has been raised before in elections held as soon as the coming one after a census, but the provisions of the new, not the old apportionment, have always been observed. The failure of any candidate to obtain a majority of the Electoral College would throw the choice into a House where members chosen under the old apportionment still retain their seats, but that has nothing to do with the case. "Each state," says the Constitution, "shall appoint in such manner as the legislature thereof may direct, a number of electors equal to the whole number of Senators and Representatives to which the State may be entitled."

An act of Congress, approved March 1, 1792, gives not only the interpretation placed by Congress at the time on the Constitutional clause, but the only reasonable interpretation of it. "Electors," it says, "shall be equal to the number of Senators and Representatives to which the several states may, by law, be entitled at the time when the President and Vice-President, thus to be chosen, should come into office." This is added:

> Provided Always, That where no apportionment of Representatives shall have been made after any enumeration, at the time of choosing electors, then the number of electors shall be according to the existing apportionment of Senators and Representatives.

Representatives will be chosen in November under the new apportionment. It would be absurd to say that at the same election electors should be chosen under the old. The new apportionment is now the law of the land. The old has been repealed.

STEALING LABOR'S VOICE.

The usual deep concern for the laboring man's financial welfare is being shown by the owners of tariff-protected monopolies. A fair sample of this beautiful, unselfish solicitude is afforded by Frank A. Munsey, who is interested in the Steel Trust. Incident to buying the New York Press for Moose purposes, Mr. Munsey declares he is for Col. Roosevelt because his election "would mean the continuation of a tariff that protects the American wage against the cheap wage abroad."

Has the laboring man himself ever been heard to clamor for more and more tariff protection for the Steel Trust and the other giant monopolies which have fattened upon tariff-protected prices? Has he ever clamored for his own tariff "protection?"

Has the laboring man ever lobbied for a schedule? Has the laboring man ever wined and dined Representatives and Senators and maintained a "Third House" at Washington? Has labor held secret closet conferences with tariff-makers such as Aldrich and Cannon and their predecessors? Did labor ever frame a tariff bill or write in a schedule? Was the horny hand of labor ever detected in a "joker"? Did labor ever bribe a tariff maker?

Was it the working man who resorted to such makeshifts as the Tariff Board to delay or abort attempts at tariff reform?

Is it the workingman who insists upon paying the high cost of living? Is it the workingman who insists that he is well off with what he has? Does he cry out that he is content with his wage and that he must be "protected" in his present "prosperity"? Is it he who says "let well enough alone"?

Is it the workingman who has imported a thousand shiploads of pauper labor from Europe to man the industries of this country at such wages as the trusts will gratuitously offer?

Was it the laboring man who influenced President Taft to veto the lower-cost-of-living bills?

Is it the laboring man who contributes the millions to Roosevelt and Taft campaign funds? Did the laboring man ever force a stand-pat plank in a Republican or Bull Moose platform? Did a laboring man or an honest representative actually delegated to speak by and for laboring men ever go on the stump and declare for monopoly schedules?

Did a monopoly tariff ever put one extra dollar into the pocket of a workingman? The strikes of the past generation answer this question.

Did labor ever threaten to close down industries in order to influence the votes of laboring men?

Did labor ever bring on a panic for political purposes, and starve the families of laboring men?

It is the trusts who have assumed to speak for labor on the subject of tariffs and "protection." Since the pretense of "infant industries" had to be abandoned the pretense of "protecting" the wage earner was substituted as the slogan of selfish and privileged tariff makers. The makers of the trusts have been the makers and defenders of the tariff. They have frightened, bullied, herded and voted labor, and they have appropriated the voice of labor as well as its vote.

According to Mr. Taft prosperity was caused by his tariff vetoes. Who gets the most of it?

TEACHERS' PAY.

At a meeting of 500 public school teachers, held under the auspices of the Teachers' Fellowship Society, a resolution asking the Board of Education to have 10 annual pay days, one a month for the school year, was unanimously adopted. But it is suggested that the board poll all the 2000 teachers on the question.

But why should the board hesitate, or seek excuses to avoid granting such a reasonable petition, or poll all the teachers? The reform is not sought for teachers who have resources enough to make the number of pay days a matter of indifference. It is the teachers with the poorest pay or with heavy burdens who should be considered. Is not the rule of at least one pay day a month right? Is it not humane? Is it not in harmony with modern business methods and the best standards of employment? Is it not in accord with sound public policy?

These are the considerations which should govern the board.

In looking carefully into the bookkeeping of the Harvester Trust the Government may come across a 1904 campaign contribution in the profit and loss account.

DUMMY DISSOLUTION.

The hearing in the Standard-Waters Pierce Oil suit has established clearly that the dissolution of Standard Oil into its constituent corporations was a farce as to the separation of managements. The directorate of subordinate companies were made up of "dummies" who knew little or nothing about the business and took no active part in the direction of the business. One of the directors remarked he was only interested in his monthly check. In some cases directors held no stock and received no extra pay. They were employes of various kinds, from managers to clerks. The corporations were apparently under Standard Oil direction for the benefit of Standard Oil stockholders.

The reorganization of the trust under the Supreme Court's decision will probably go into history as the Dummy Dissolution.

Jane Addams is outrunning the Colonel in popularity on the Pacific Coast. Out there it is the Lady Moose party.

WANTED—A MUNICIPAL DIVORCE.

The Hon. Hank Weeke, who graces the Republican City Central Committee and incidentally sheds luster on the municipality from several angles, has been sued for divorce. The allegations are as yet unsupported, but they are interesting as allegations go, and the most interesting are that he compelled the wife "to cook suppers for gamblers and persons of ill-repute in his gambling resorts and so-called lid clubs," etc.

Is it possible that gambling resorts are being operated in St. Louis by the Hon. Hank Weeke or anybody else? The Weeke divorce petition might interest the grand jury, the prosecuting attorneys and the police.

As for the allegation that a Republican committeeman owns or conducts lid clubs—that is not so startling, because not new. The Republican party is sponsor for lid clubs. Lid clubs seem to be considered legitimate Republican spoils.

Without giving weight to the charges against the Hon. Hank, we may say that it will be a glorious day when the municipality obtains a divorce from its political lords and masters of the Weeke party—and it is a pity that the municipality cannot collect alimony in the form of damages.

The National Democratic Committee is trying to defeat Boss Smith of New Jersey for the Senate because his candidacy menaces party success. But how about Boss Murphy of New York, whose control of the organization threatens an explosion in the ranks?

REGISTER.

This is the final day for registration. No citizen who fails to register, unless prevented by illness or absence from the city, can vote in the November election. Voting is the prime duty of citizenship. It is especially important in this political crisis.

The registration places will be open until 9 tonight. Register before that hour.

LETTERS FROM THE PEOPLE

The Smoker's Point of View.

To the Editor of the Post-Dispatch.

I have been a smoker for more than forty years, and for my own part should be very glad to see a city ordinance enacted forbidding smoking on the cars. At the same time this privilege is permitted by the proper authorities, and if the women would recognize it and keep out of the smokers' seats there would be no occasion for these oft-repeated plaints. When the seats are well filled it is an instinct with a gentleman to throw away his cigar if he happens to have one when he boards the car. But not once, but time after time, I have seen women board the cars at the downtown loops and deliberately and maliciously crowd into the rear seats, which they know are set apart for smokers.

There are some men who stand upon their rights, and with whom this principle takes precedence of "gallantry." If these men find their seats invaded by ladies when there are other seats in the car, the ladies have no just cause of complaint if these determined smokers invade other seats.

LOU HENRY.

No Law To Prevent It.

To the Editor of the Post-Dispatch.

Is there not a law against a polling place being located in a saloon? By what authority are the voters of Precinct 18, Ward 11 compelled to exercise the most honorable privilege and duty of an American citizen in a saloon and entering by a blind back door as though they are ashamed of what they are doing? Why cannot a respectable place be selected to transact this business for our country?

I am not a prohibition crank, but I balk at being compelled to enter a saloon to register and vote. This is a tough problem for the young men of the community.

OLD VETERAN AND VOTER.

Public Service Must Be Continuous.

To the Editor of the Post-Dispatch.

I want to compliment the Post-Dispatch on the fight it has made for the common people in regard to the postal service. I went to the Postoffice Sunday afternoon and found two men from the country there. Each had a letter in his hands and each wanted to buy stamps. "Can't a stranger buy a postage stamp in this town?" one asked. "Not on Sunday," I replied. "I live in the country and have a sick wife at home and I wanted to send her a little money. I think it is a disgrace that the doors of this big building are shut in the faces of the public that pays so liberally to keep it up. What do they have a postoffice for anyhow?" I could not explain to him that the poor clerks who got $75 to $100 per month from the Government needed rest. "But how about the public who pays for the service and are entitled to some consideration," asked the countryman. I said, "the public pays the freight and has no place in the consideration of its servants."

I appreciate the fact that the poor clerk needs a day of rest, but has the great public no rights that its hired help should consider? The policeman, the motorman and railroad man have rights. They need rest, but the public has more rights that they must consider. If they don't like their jobs let them quit and let someone else work who will serve the public that pays them their wages.

W. H. S.

John Hunter of Scotch Birth.

To the Editor of the Post-Dispatch.

In your issue of the 11th inst. appeared an article entitled, "Epoch Makers in Medicine," giving a sketch of the life of the famous John Hunter, scientist and surgeon.

The writer, who, by the way, is a doctor himself, makes a strange error. He states that this great man was born in England. Such is not the case. Dr. John Hunter and his brother, William, the latter being a famous anatomist and obstetrician, were born in Long Calderwood, Lanarkshire, Scotland, in 1728 and 1718 respectively.

A glance at any standard encyclopedia will prove this to be what I have stated.

HENRY DONALDSON.

St. Louis County, Mo.

Single Tax and Small Farmer.

To the Editor of the Post-Dispatch.

An advocate of the single tax amendment says: "The enemy of both capital and labor is the owner of unused or only partially used land," and it is proposed to practically confiscate all the unused land, by compelling its owner to put it to instant use, whether or not he can afford to do so. This would work great hardship on the farmers in those parts of the state, such as the Ozarks, where men have taken up more land than they can use at present. They have begun with small means, but they know well enough that they must have a good deal more land than they can use right away, because much of this land is not rich. They "make out" for years, perhaps, by working for neighbors or in the towns, improving and clearing their land little by little. And shall they be compelled to give up all except what they have managed to put into cultivation? If this proposal had been put in force in years gone by, it would have crippled the immigrant and pioneer, who took up more land than he could use right away, in the hope that he could gradually clear and till it.

SMALL FARMER.

Another Maine Commission.

From the Chicago News.

President Taft may soon have to appoint a commission to discover whether Maine was blown up from the inside or the outside.

Sure! But Will They?

From the Indianapolis News.

Do not be skeptical, good citizens, about the sudden determination of the police to enforce the law. They can do it if they try.

What He Paid For.

From the Boston Transcript.

"But, doctor, you are not asking $5 for merely taking a cinder out of my eye?"

"Er—no. My charge is for removing a foreign substance from the cornea."

THE KING'S JESTER.

JUST A MINUTE.

Written for the Post-Dispatch by Clark McAdams.

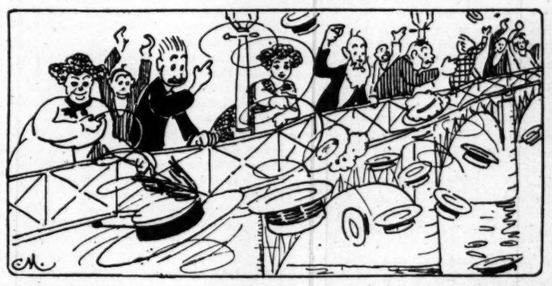

THE SOCIETY FOR THROWING THINGS OFF THE EADS BRIDGE.

THE Society for Throwing Things Off the Eads Bridge went down yesterday and threw its straw hats off. This was not very important, but it was a nice easy beginning for persons who do not as yet realize the possibilities of the movement, and the Society will do better next time. One man brought along with him a lithograph of Mr. Taft, which he wanted to throw off, but he was restrained. There will be nothing of that sort until next week, anyway. The President of the Society made a few remarks. He said that the work was to be undertaken solely for its significance, and that it was to be done in as public a way as possible, in order that the whole community might profit by the judgment of the more enlightened members of it as to what ought to be chucked. For instance, he said it did no good for an individual to throw anything off, because no one would know anything about it, and the newspapers probably would not notice it; whereas if the whole Society marched through town once in a while and threw something off it would attract attention, the newspapers would be full of it, and the significance of it could not well be ignored. This seemed to be plain. One of the gentlemen present said he would like to throw off a copy of Mr. James Campbell's interview on the tariff as an indication of what he thought of it, but he agreed to wait.

The conduct of the straw hats was gratifying. They blew in every direction, and went bobbing off to the sea with an excellent prospect that we shall never hear of them again. A singularly eloquent gentleman, who assisted in the organization of the Society, predicted that the movement will become one of the most remarkable in history, and that it will do more to rid civilization of all kinds of junk than anything that has happened since Socrates was put to death. This seemed to be the general opinion, and the Society dispersed in that conviction.

It isn't long before people without anything in common are boring one another with a description of some place they have seen.

THE RIVAL DAM SITES.

Keokuk thinks so little of any other dam in comparison with her own that when she speaks of that at Assouan she spells it Aswan.

THE NEW CHINA.

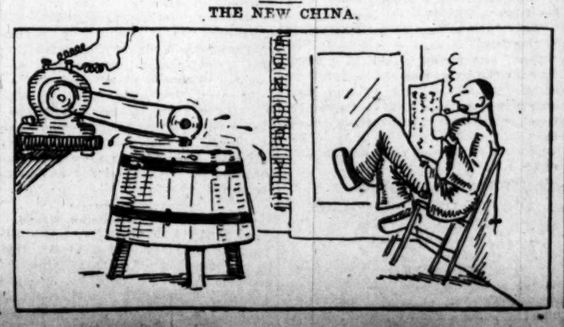

ANSWERS TO QUERIES

DATES.

J. D.—Crown Prince Rudolph of Austria, in 1881, married Princess Stephanie of Belgium. We haven't day or month date.

READER.—On the afternoon of May 22, 1907, almost immediately after expressing himself upon the subject of agnosticism to his sister, and telling her he wanted no religious services at his funeral, Dr. Augustus Charles Bernays, one of the most noted surgeons in the United States, died at his home, 3623 Laclede avenue, from a stroke of apoplexy.

HEALTH HINTS.

THANKFUL.—Go to the City Dispensary or to the clinic of any medical college, and you will get good treatment without charge.

ANXIOUS.—Try taking a life insurance examination to determine the nature of your catarrh. You can get the examination without insuring.

REX.—A balsam apple is placed in quart jar, then completely covered with whisky. The liquid is sometimes taken for colds, and is also used for cuts, bruises and cramps. We have no knowledge of its value as a remedy.

HOUSEHOLD HELPS.

F. C. C.—Try turpentine to remove the sticky furniture polish on the leather of your chairs. This may give the leather a faded appearance, however.

NELL.—A good furniture polish is made of two parts of linseed oil and one of spirits of turpentine, with a tablespoonful of salt to a gallon of the mixture. Shake to an emulsion; apply with soft old flannel; cover to keep off the dust while it is drying and four hours afterward polish with chamois skin. Someone says: Coffee makes an excellent polish for furniture. Drain off the left-over coffee, and when you have a quart mix it with a tablespoonful of sweet oil. Rub the furniture over with this and polish it with a dry cloth. If the coffee is strong, it will help to conceal all scratches.

RAG.—Young canteloupes or muskmelons, picked green when the size of a goose egg, make the best mangoes; though red or yellow sweet peppers can be used. Lay in brine, and after a week soak in enough water to remove the pickle. Filling: Take chopped cabbage and green tomato in the proportion of three parts to one, sprinkle with salt and let stand over night. Drain in the morning through a colander or sieve. Season with dozen little green peppers chopped fine, one tablespoon each ground black pepper, mace and allspice and one teacup sugar. Mix thoroughly and fill melons, which should first be halved and the seeds scraped out. Tie halves together closely with twine and drop into best vinegar. A teacup of grated horseradish should be added to filling, or a few roots to vinegar to prevent mold or scum on top of vinegar.

L. M.—Dust the piece of furniture thoroughly and then go over it with a woolen cloth made wet with a mixture of one part turpentine and three parts paraffine oil. Let it rest for an hour or more, then rub well with the woolen cloth wet again with the oil and turpentine. Now rub with a dry woolen cloth, and finally polish with a piece of soft, old linen. If the furniture is carved or grooved apply the oil and turpentine to these parts with a soft brush, and use a cloth over a pointed stick to clean out all carving and grooves. For very dirty surfaces put into a bowl half a pint of encaustic and beat into this half a pint of turpentine. Take a little of the preparation on a piece of old cloth and rub on the soiled part. Rub quite hard; change the cloth when it is very much soiled. When the entire surface is clean rub hard with a clean, dry woolen cloth. This will give a high polish. If you do not wish this high polish rub the cleaned surface with a cloth wet with turpentine.

PREPARING FOR BLOODSHED.

E. N. H.—It would be impossible to prophesy with certainty the result of a naval war between this country and any foreign power. The number of battleships and cruisers is important, but victory depends upon various conditions. There are great surprises sometimes in war. Forty-six new U. S. war vessels are being built, including 6 battleships (all dreadnoughts), 11 torpedoboat destroyers, 17 submarines, 1 submarine tender, 2 sea-going naval tugs, 4 naval colliers and 1 gunboat. The following figures were published in April. They give the number of modern battleships only. Ships of other classes are in proportion to the number of heavy vessels maintained by the different nations. Great Britain, 43; Germany, 31; United States, 26; France, 15; Japan, 11; Russia, 11; Italy, 10; Austria-Hungary, 9. For 1912 the British Government has appropriated for the navy $221,692,000; United States, including construction of new ships, navy yards, etc., $127,494,141; Germany, $110,268,130; France, 1911, $83,273,105; Italy, 1911, $39,012,470; Russia, $82,108,078; Austria-Hungary, 1911, $25,678,570; Japan, 1911, $44,015,075. Frederick the Great declared that war was all luck. Said Editor Stead: The discontent and irritation occasioned by this pestilent naval competition is lessened by the comforting reflection that it is rapidly nearing its end. For my own part I am strongly of opinion that none of these great monsters, dreadnoughts and super-dreadnoughts will ever fire a shot in actual war. They are like the cumbrous armor which reached the maximum of weight and unwieldiness just before the discovery of gunpowder made armor an anachronism. The Diesel motor engine will necessitate the scrapping of all the dreadnoughts, and the airship and the aeroplane will render the construction and repair of these monsters impossible. The late Count Ashrenthal saw clearly years ago that the future lay in the air. For my part as a pacifist I would willingly give up one of the new super-dreadnoughts if I might spend the 2,000,000 sterling which it will cost upon the airship and the aeroplane, which will wipe out frontiers, render fortresses untenable and destroy the bases where fleets are equipped.

MISCELLANEOUS.

T. F.—Try writing Ranken School, Newstead and Cook.

TRIXIE.—See catalogues of books in book stores or Public Library.

J. R.—In the United States there are more Protestants than Catholics.

J. T.—The improvement of stock, human or animal, is called eugenics.

G. F.—Take your 70-year-old violin to an expert; he alone could determine its value.

DAN.—We have no facts as to "what nation protects and pays best for inventions," and that does not "allow barbarous extortions and criminal conspiracies as is done in the United States."

THANKFUL.—Pierrette (pronounced peer-et) is French for little stone, pebble. The hen-sparrow is called a pierrette. Robespierre is the name of a French Revolutionary leader. You may read all about him in the Public Library. Pronounced Robespe-air.

GRATEFUL.—To "make your mind a blank," and go to sleep, stop thinking. The instant a thought comes, drive it out. What a pity we do not drive out the trivial and useless thoughts of our day hours! (Phone city hall for City Chemist; no "State Chemist").

O. R. L. AND CONSTANT.—After the Titanic disaster there was talk of a law to compel ocean liners to have searchlights. The reason given for the absence of these lights is that in a fog they are useless. When the weather is clear the man in the crow's nest (lookout) can see to a great distance.

The Post-Dispatch Daily Short Story

Mr. Rafferty's Goat

By W. H. Phillips.

RAFFERTY'S cabin was pitched on a mountain ledge less than a quarter of a mile away from the Tullicott mine, where he worked as an ordinary laborer. It was a wild and desolate country, without attractions of any sort except the glittering yellow metal for which men risked their lives, and there was not a decent abode within leagues, except the one which gruff Old Hutchins, superintendent of the Tullicott, occupied with his charming and decidedly pretty young daughter, whom all of the rough men by whom she was surrounded worshipped.

Rafferty was a decent, clean, educated young fellow, who was fitted for better things, but whom disappointment had soured and made a social recluse. Somehow fortune had seemed to take a malicious pleasure in turning her back on him and thwarting all his plans and schemes, however well laid. He had lost every cent of his patrimony in the East, supposed friends had turned out traitors, kith and kin had all died, and he was left alone and next to penniless.

Nobody knew where the goat had come from. He had wandered into the camp from over the mountains one day and with the free and independent manner of his species helped himself to the tin can which had contained Rafferty's lunch of beans. Probably there was something peculiarly appetizing to a goat's taste in this particular brand of tin, for Billy at once struck up a friendship with Rafferty, followed him home and ensconced himself there with an arbitrary proprietorship. Rafferty took to him. The goat cheered Rafferty and made life a little more endurable, and, not being particular as to his menu, he was no expense.

This was the state of affairs when "Old Hutchins'" daughter came from the East to spend a few weeks with her father in the camp. She had insisted upon coming for the novelty of it, and the old man—they called him "old man," but he was not old in reality, being not much over 50—had yielded to her whim.

Rafferty heard of Avesta Hutchins' arrival and made it a point to keep out of her way. He had even less use for women than he had for men. It had been a woman in the East who had first betrayed his confidence, first shaken his faith in the truth of humanity.

The sun was slowly setting in the Western sky when Rafferty awakening from a reverie into which his thoughts had plunged him, suddenly discovered that Billy had disappeared. He called, but got no responsive bleat, and after a futile search turned his steps to the cabin he called home, feeling sure that the faithful Billy would find his way thither sooner or later. The expression upon his face when he came in sight of the cabin was quite sufficient to excuse the mirthless peal of laughter which greeted him. Sitting on the ground just outside the open door was as fair a vision of a girl as any man could ask to see, and contentedly standing by her, browsing on a bunch of rough grass she held in her hand, was the truant Billy. The girl sprang to her feet and Billy lowered his head preparatory to a vigorous defense of her, when, discovering that the intruder was his master, he gave vent to a bleat of joy and resumed his meal.

"I beg your pardon, Mr. Rafferty," said the girl in a frank, wholesome way. "I could not help laughing; you did look so odd!"

Jack Rafferty flushed, bowed with a semblance of the old Eastern manners, tried to say something, but stammered so dreadfully his voice was a series of sounds, not words.

"You must excuse my curiosity," the girl went on, extending a slender white hand, which he took and forgot to return, thereby forcing her to gently withdraw it. "I am Miss Hutchins. I am a very inquisitive person, and they told me there was one thing connected with the Tullicott mine I had not seen. They said I would find it up here and it had a goat—I'm very fond of goats!—and this name was Rafferty! So here I came and a while ago the goat joined me and we've become great friends already, as you see—and I'd like to be friends with its owner!"

She extended her hand again and he took it again, but this time had sense enough not to cling to it.

"I've been so interested," she continued, not giving him an opportunity to speak, and with an easy abandon that quite captivated him and drove away his shyness, "with everything I've seen since I came out here. It's all new to me and I think mining is very interesting, don't you? And mining men are all so nice, even if they are a little bit rough! And they all seem to have histories. They've told me a lot of them, though," she added doubtfully. "I'm not sure whether I can altogether believe them! Do you think that they don't—that is, some of them, of course—always tell the truth?"

"It is possible that occasionally occurs," answered Rafferty dryly.

"Well, I don't care," she pouted, "they are entertaining, anyway, and I'm going to write a book when I go back East—or maybe I'll do them up into stories for the magazines. That really is why I made so bold as to come up here and intrude upon you. You're the only man working for papa I have not met, and they said you kept out of my way on purpose. That made you just so much the more interesting and excited my curiosity, which is tremendously great. Honestly, I don't bite and I don't allow any man to keep out of my way when I want to see him. Now you won't mind my having come here and looked through everything you have inside there, will you, because they said your story was by far the most interesting of any man's here, and I want you to tell it to me—for my book!"

"You are entirely excusable," he said, "and I am very glad if I have been the means of affording you any pleasure. Please pardon any seeming lack of manners on my part, Miss Hutchins; it is a long time since I have been used to ladies' society, and I suppose I have grown rusty."

"Ah! then you were used to good society!" she snapped him up. "I knew it! Now you must tell me your story!"

"But I haven't any to tell, I assure you," he protested. "I opine the goat, if he could talk, would be more interesting."

"Never mind the goat," she laughed; "he'll take care of himself. Goats usually do. Won't you confide in me? I won't use your name in my book, and I'll appreciate your confidence ever so much. But it's growing late," she added, looking at the disappearing sun, "so I'll let you off for today if you promise to come up to papa's house some evening very soon and tell me all about it."

"Really, Miss Hutchins, if there was anything out of the ordinary in me or my career that it would benefit you or anyone else to know, I would most gladly comply with your request," replied Rafferty.

"But the men say yours is the most interesting story of all," she persisted.

"You asked me just now, Miss Hutchins," he made reply, "if there were not times when the men failed to speak the truth, and I told you that was occasionally the case. This is one of the occasionalys! May I be allowed to escort you home?"

"Oh, no, thank you," she said, "it's quite light yet and papa might—But"—as he broke off, "I am not going home until you promise to call at the house some evening and let me judge for myself whether your story will be good for my book or not. Now, will you promise?"

"I will promise to call," he answered gravely. "Your father has often asked me to, but—I don't take to being pitied!"

Rafferty kept his promise and called upon her—and remained much longer than he had intended to. Then it became noticed that he spruced up, that new store clothes came from Denver, and that when he was rigged out in them he was a very handsome and manly-looking fellow. After that it became common talk that he was an almost nightly visitor at "Old Hutchins'," that the goat always kept him company, and that the girl was very fond—of the goat. It did not take the old man long to discover that she was also very fond of Rafferty.

Now, "Old Hutchins" liked Jack Rafferty well enough, and having had long experience in judging men and a keen intuition, he had long ago decided that the young man was superior to the station in life he was occupying and that it was no evil secret or act that had brought him out into the wilderness. Still, it was clear that he was penniless, and as a son-in-law—well, he had objections to his daughter doing so poorly from a financial standpoint.

When "Old Hutchins" had arrived at the conclusion that things had gone far enough and it was time to have a clear understanding, he wasted no time in speaking his mind. He broke in upon Avesta and Jack at an inconvenient moment, brushing by Billy, who attempted to arrest his entrance, and they arose and faced him in confusion.

"Just sit down, you two," he said gruffly, "and listen to me. Let's understand the situation. This sort of thing has got to stop right here!"

"I love your daughter!" said Rafferty boldly.

"And I love Jack!" said the girl impulsively.

"Well, now," said "Old Hutchins," coolly, "I'm not a proud man, and I'm aware Jack Rafferty is a pretty decent sort of chap, and I haven't any doubt he can satisfy me as to his antecedents and his excellent character. But what in the Lord's name has he got to support a wife on, either in cash or prospects?"

The goat bleated as much as to say: "Me—and I'm enough!" But neither the man nor the girl could give a satisfactory reply to the bluff question.

"Now, I'm a sensible sort of old fellow," Hutchins went on after a pause, "and I'm not going to rant or make a fool of myself. I don't want you to go running off, and I know the tricks of young folks when they're in what they call love and there's a fool father in the case. I ran off with your mother, kid! So just let's have an allround understanding. You two promise me that this thing shan't go any further until Rafferty can show me he has $20,000 to his name—if there's anything in him he'll give up his job here and go make a strike somewhere—and I'll not object to your considering yourselves sweethearts."

"Of course, both the girl and Rafferty protested and argued, but "Old Hutchins" was obdurate, and they yielded to him—with mental reservations. He retired chuckling over his victory.

The next morning, attended by faithful Billy, he went to Avesta's to announce his determination and to bid her good-by. It was a tearful meeting, but "Old Hutchins" expressed an assurance of Rafferty's success.

"But I must have one more look at your cabin with you, Jack," Avesta said, "before we part."

They trudged off together. Neither of them noticed, so absorbed were they in themselves, that Billy was not following. Billy was to be the especial care of Avesta while Jack was making his fortune.

It was close to noon when they heard a prolonged shouting and Billy hove into view, followed some distance behind by "Old Hutchins" and half a dozen miners.

"Look out for the damned goat!" "Old Hutchins" cried hoarsely. "He's swallowed some dynamite and he't got a big stick in his mouth!"

Billy was making straight for the cabin, with his head bent down and the dynamite stick between his jaws. He did not see them, and was evidently suffering. Probably it was the first thing he had ever eaten which had disagreed with him. "Keep away!" Rafferty shouted back. "He'll strike the rock wall back of this and explode the stuff!"

Rafferty saw "Old Hutchins" and the men stop and throw themselves flat upon the ground. He caught Avesta up in his strong arms and fleetly ran down the mountain side with her. Billy was oblivious of everything, consumed by the desire to reach his master, whom he evidently expected to find in the cabin, and upon whom he was just as evidently relying for relief. On he came wildly and dashed through the open door into the cabin, the back of which was the solid rock against which it was set. Full against it he tilted in his agony. There was a roar of explosion, the cabin went up in splinters, large pieces of rock flew here and there, the floor of the cabin was blown completely away, and the force of the explosive, exerting itself downward, as dynamite always does, tore a big hole in the ground underneath it, exposing and rending the rock the earth had covered.

Five minutes later Rafferty and the girl, "Old Hutchins" and the men were viewing the ruins. Not a remnant of the goat was to be seen.

"By heavens!" shouted "Old Hutchins" suddenly from out of the hole the dynamite had torn, into which he had jumped with professional thirst, "here's the vein we've been looking for! The damned goat's exposed it! The cabin was built on it! Rafferty, you're rich! Who'd 'a' thought an old Billy goat would make such a strike!"

If the "Dynamite Goat Mine" were not so rich that it is impossible for Rafferty, even as its principal owner, to give away all it yields in rightly-directed charity, he would not be a millionaire; for it is a part of his creed that fortune men owe duties to the unfortunate.

Copyright, 1905, by The Shortstory Publishing Company. Copyright secured in Great Britain. All rights reserved.

Illustrating the Difference.

"WHAT is your profession or trade?" asked the lawyer of the witness, according to the Cleveland Plain Dealer.

"Well, I'm a kind of a carpenter."

"A kind of a carpenter, eh? What kind of a carpenter?"

"They call be a jack-leg."

"They do? Well, if they call you that you probably are one. Will you please explain to the jury the difference between a jack-leg caprenter and a real carpenter?"

"I—I can't tell the difference, but I can give you an example."

"Well, sir, go ahead."

"It's the same difference as between you and a real lawyer."

A Friend in Need.

"HAD a queer experience recently," said the Billville poet. "Robber held me up on the highway. Didn't have a cent in my pockets—only a poem which I was takin' to the editor."

"Didn't take the poem, did he?"

"No. Read three lines of it, handed it back to me and said: 'Friend, here's $3. You need it worse than I do.'"—Atlanta Constitution.

SCIENTIFIC VIEWS OF "LOVE AT FIRST SIGHT"

Aristocracy Saved by Alliances With Milkmaids and Actresses.

On the Other Hand, French Lecturer Says That Two Young Persons May Be Violently in Love, Yet Entirely Unsuited to Passing Their Lives Together.

By MARGUERITE MOOERS MARSHALL.

THE romantic love match, yea, even love at first sight, that fatal destiny of the Robert W. Chambers hero, has found its scientific champion.

For hearken unto the words of Sir James Crichton Brown, eminent English physician and eugenist. Dear Sir James is so full of his subject that he exudes eloquence as follows:

"I am a believer in the love match. There must be deep physiological significance in the spontaneous, inexplicable attraction that instantly draws two persons into sympathetic union. Love at first sight, of the right kind, blesses him who has experienced it and is charged with blessings for those that come after him. Our aristocracy has been saved by its occasional alliances with actresses and milkmaids."

And Sir James has nothing but contempt for the marriage of convenience.

"In a very large proportion of marriages love plays no part, or only a very subordinate one," he deplores. "Rank, social influence, ambition and what Carlyle calls the cash nexus, are dominant factors, but marriages thus made are not the most likely to produce favorable results."

In the hope of getting further testimony, I concluded to submit Sir James' romantic theories to another social philosopher, Andre Tridon, the Futurist lecturer and writer.

"Love is a disease," quoth M. Tridon, blandly. "Being a disease, it is bound to run its course. When the patients have recovered, what is left to them, if the marriage was based on love only?

"As society is now constituted I believe that not love but suitability should be the real basis for marriage, particularly financial and moral suitability. And the best, because most dispassionate, judges are not the two young persons concerned, but their parents or guardians.

"I know that this is not the American idea. I have lived in this country 10 years, and before that my life was chiefly divided between France and Spain. Therefore I have had an excellent chance to study the continental marriage and your own. And while I think the system abroad is somewhat too cut and dried, I believe they are nearer right than you.

"What ordinarily goes under the name of love is simply the attraction between the sexes, swift to come, strong while it lasts and of comparatively brief duration. In itself, it is not a reason for the almost irrevocable bondage which is our present marriage. This sort of love frequently comes at first sight; there is no doubt of that. If society permitted the temporary union of two persons so attracted, if they might later separate good friends, why then I agree with the English physician that the future of the next generation would be very bright. But while any woman is economically dependent, while the state refuses motherhood pensions, no such arrangement would be possible.

"Two persons may be violently in love with each other, yet not in the least suited to spending the rest of their lives together. In fact, this is more apt than not to be the case, because love plays all sorts of tricks with the faculties of discernment. A man who is strongly attracted to a woman will endow her with all the mental and ethical excellencies she does not possess, and vice versa. The lover is temporarily bereft of judgment, and it's mere luck if he loves a person suitable for him.

"The real reason for the multiplicity of American divorces is that your marriages are made by moonlight, and by and by a cloud comes over the moon. You are wholly swayed by the glamor of time, place and impulse, and there is no common sense planning. For this the American parent is largely to blame.

"The fathers and mothers of your girls are so blindly acquiescent in the matter of their marriage. But here, too, there is a reason. The French girl, has a cash value. Consequently her father insists on knowing something about his son-in-law, insists on getting an idea of the person he's dealing with, the person who will spend the money settled on his daughter. To the American father his daughter's suitor is simply a young man offering to pay her bills.

"Incidentally, I believe that the marriage out of one's class is almost bound to be unhappy. I hope some day there won't be any classes, but at present they exist. Class difference means a difference in physical habits, and this can't be gotten over. The millionaire's daughter who marries the chauffeur marries a man who eats his pie with a knife or uses hair oil or has some other small but infinitely jarring peculiarity. Continued association is bound to become unendurable."

"Given the requisite suitability and congeniality at the beginning of married life, and success lies in a gradual growing together. This in turn depends upon the number and importance of the common interests. And so many of these interests will grow out of the financial enterprise which supports the marriage."

THE POCKET ENCYCLOPEDIA

Why are west winds usually dry?

They travel over large tracts of land and therefore absorb very little moisture.

Why are some bottles seamed along the sides while others are not?

Seamless bottles are hand-made, or blown; seamed ones are bottles that have been poured into molds.

What wines contain the most spirits and what the least?

Champagne is one of the weakest wines, then hock, then sherry; port is one of the strongest.

Why does milk turn sour with keeping?

It undergoes fermentation during which lactic acid is formed, this turning the milk sour.

Why do boiled eggs discolor a silver spoon?

They contain a small proportion of sulphur, which unites with the silver and tarnishes it.

An Order of Lamb.

LAST month a Cleveland traveling man was married, and was given a month's vacation. He and his bride have been spending their honeymoon in a quiet summer resort.

The other evening as they entered the dining room and sat down, as usual, in a secluded corner, the young husband noticed a very good customer at the table nearby.

"Say, dearest," he whispered, "there's Mr. Jones over there. You won't mind if I go over and dine with him, will you? Think how fine it will be if I get back from my wedding trip with a smashing big order."

The little bride agreed, rather ruefully. Her traveling man hurried over to Jones, shook hands with him, and ordered his dinner, which included roast lamb. Then he began to talk business.

He was so earnest about it that he didn't notice when the waiter removed his meat dishes and placed a dessert before him. Then suddenly he looked down at his plate and exclaimed:

"Why, where's my lamb?"

A little voice in the corner piped out: "Here I am, dear!"—Buffalo News.

Bachelor Girl BALLADS

By Helen Rowland

(News Item.—Mr. Edward Bok aims to revolutionize the dress of American women by substituting sane American fashions for the freakish designs from Paris.)

YOU may take away our hobble skirts, so frankly undeceiving;
You may strip us of our panniers—'twill cause us little grieving.
Take all our frills and foibles—but pray give us in their stead
A HAT—an honest top piece—made to fit the HUMAN HEAD!

You may take away our peek-a-boos, our stripes and dots and plaids;
You may take away our six-inch heels and all our fondest fads.
But stop not there! Or, oh! alas! how far you've been misled.
We want a HAT, oh, Mr. Bok, to fit the Human Head!

You may take away our scuttle hats, our derbys and our pokes,
And all the whims satorial that make us human jokes;
But give, oh, WILL you give us, then—when all is done and said—
A hat—a bona fide HAT—to fit the Human Head?

With patience we can somehow clothe ourselves from chin to toes,
But where, oh, where's a hat that doesn't cover up one's nose,
Or sit upon the forehead like a twelve-pound feather bed?
Alas! alack! No hat is MADE to fit the Human Head!

I've seen chapeaux from India, but nothing half so queer,
Beside the thing I wear the Zulu's bonnet is a dear!
I've seen some quaint "confections" twixt the South Sea and the Rhine,
But all of them were made to fit the Human Head save mine!

Its trimmings all stuck on BEHIND, four feathers stand abreast.
(God put my face IN FRONT! Alas, I thought that He knew best.)
Its brim just shades my Psyche knot; my eyes must take the sun,
I feel like walking backward when I get the SWEET thing on.

Too long we've lived in dumb content beneath this load of sin—
This bitter libel worn without, denying brains within,
Such hats were never made to WEAR, but merely made to SELL.
And, oh, I hope for milliner there's some especial—punishment!

Time was a head was scarcely thought essential to a woman;
But now that brains are "a-la-mode," our heads are almost human.
So many things the modern girl has studied, thought and read
That at her North extremity—behold a Human Head!

So take away our fads and frills and all our extra hair,
Our harem skirts, our peek-a-boos—but hear the Maiden's Prayer!
Our blessings on the gallant soul who'll give us in their stead
A HAT—a sane and sightly hat—to fit the Human Head!

Love and Courtesy

Written for the Post-Dispatch

By BETTY VINCENT.

"K. C." writes: "I find that my fiancee is interested in another man, whom I know to be of bad character. Shall I tell her what sort of fellow he is?"

You will be justified in doing so, considering your relation to the young lady, but I am afraid you will find it a thankless task.

Two Beauty Hints Every Woman Should Know

Complexion blemishes rapidly vanish after a few applications of a simple spurmax lotion, made by dissolving 4 ounces spurmax in ¼ pint witch hazel or hot water and adding 2 teaspoonfuls glycerine. This lotion is invisible when on, clears the skin of all eruptions or blemishes and gives to it a soft, velvety finish. It is fine for dispelling the oily, shiny condition and offers complete protection to the complexion during the trying weather of fall.

Cleansing the hair and scalp with canthrox is invigorating and adds greatly to the hair's beauty. A teaspoonful canthrox dissolved in a cup hot water is ample for shampooing the heaviest head of hair, and when used on dull, "stringy," faded hair makes it bright and fluffy and gives to it a rich, even color. No danger of catching cold follows the use of canthrox—ADV.

"M. K." writes: "I have been engaged to a girl for two years, but I have learned that she cares for another man. Shall I let her know that I know?"

Certainly, and give her a chance to choose between you and the other.

The Bridemaid.

"H. E." writes: "I was bridemaid at my friend's wedding. Now she wishes to officiate in like capacity at mine. I say that she can't, as she is already married. What is correct?"

It is not customary to ask a married woman to be bridemaid, but why not make her matron of honor?

Which Is Proper?

"M. S." writes: "A declares that when a young lady meets a young man for the first time it is proper, on his leaving, for her to say, 'Come and see me some time.' B says it is the young man's place to say, 'May I come and see you?' Which is correct?"

B is right.

"R. F." writes: "I am very much in love with a young man who has paid me a few attentions. But I have heard through a friend of his that he has decided to remain single. Please advise me what to do."

You can do nothing but wait, only don't worry too much about second-hand information of this sort.

HOW THE GRAFTER GETS THE MONEY

DETECTIVE W. P. CAMERA SHERIDAN

A Series of Articles Exposing the Every-Day Deceptions of the Powers That Prey.

("Camera-Eye" Sheridan is regarded as one of the best detectives that ever existed outside of fiction. The feats of memory which gave him his nickname, when he was head of the Bureau of Identification of the New York Police Department, are proverbial. It has been said there is no man in the United States with so thorough a knowledge of criminals and their ways as Detective Sheridan. In this series he gives the public many valuable pointers calculated to save them loss by swindling.)

(Copyright, 1912, by W. Aulick.)

"THE GREEN GOODS GAME"

GREEN goods isn't the popular game it used to be when Jimmy McNally was King of the Craft, and George Appo, the half-breed Chino, was the most active operator in the Eastern part of the United States. But it's played a good bit, at that, and the reason you don't hear more about it is that the victim seldom squeals, not on account of any regard for his swindlers, but because he doesn't relish being held up to the public gaze as a man who tried to buy counterfeit money to pass on his neighbors.

Green goods swindlers require half a dozen in the gang, including the bank-roll man, the salesman, and the tailer; the co-operation of a printer, a headquarters fitted up with a high desk, the flap made to open upward and conceal the top for a minute; a window opening onto the desk, and—the come-on. The green goods men have been and still are, for that matter, in the habit of advertising for their victims. This is a bold way of working, but you have to be a bold worker to get along in this line of industry.

The first thing to be done by the gang is the preparation of the printed matter. This is the announcement in a Washington dispatch that certain plates, of $5, $10 and $20 bills have been stolen from the Bureau of Engraving and Printing, and as these are the genuine plates from which the Government money has been made, there is grave danger that the country will be flooded with money not authorized by the department. This news item is set up, along with several other news items, and printed on a job press. Then other news items are printed on the reverse side of the sheet, after which the edges are torn carelessly, giving the appearance of an article ripped from a daily newspaper. This item is sent to men on a selected list—most carefully selected, nowadays—together with a letter saying the writer is the man who appropriated the missing plates; that he has them in his possession, and that if the person addressed wishes to buy a large quantity of money made from the Government plates, he would better come on to a point named, and look into the matter.

Now and then a farmer who does not read all the news in the papers—or some one not a farmer but actuated by a wish to get rich quick—will respond to the bait. He reaches the town named, after a series of letters and telegrams have been exchanged (for the operators are wary and will take no more chances than the actual playing of the game calls for). He is taken to a saloon in the city or the suburbs, or to a private house, or to any other place that can be handily fashioned into a turning-joint. He is shown a great wad of new greenbacks, and allowed to feast his eyes upon their high denomination. This money is supplied by the bank-roll man, who has to be a person of means to engage in this end of the transaction. The come-on is invited to select a bill from any part of the roll and take it out to any part of the city and spend it. It is sometimes suggested that he take it to a bank and ask for change, in order that the genuineness of the bill may be subjected to the most expert test.

After he has satisfied himself that the bill is passable, under the closest scrutiny, the come-on is eager to invest in a quantity of the goods. He may be offered $10,000 for half this sum of his own, or the offer may be made even more tempting. The gang governs itself by the size of the wad the come-on has brought, and it really makes little difference what they promise to pay him in exchange for his coin.

When he is all ribbed up for the transaction he is taken to the turning joint, where the bank-roll man counts out $10,000 in good money, in sight of the victim, who then pays over the purchase price. The $10,000 is placed in a satchel and deposited by the bank-roll man atop the desk. Then he says he will write a receipt, and lifts up the lid of the desk, which for a moment shuts off the top. This is time enough for another of the gang to reach in through the window and switch the $10,000 satchel off, substituting a satchel of identical style, and filled with green paper.

The bank-roll man writes the receipt, closes the desk, and hands down the switched satchel. The come-on is warned not to open the satchel till he gets on the train, as there may be danger of police interference. To see that he obeys, the tailer accompanies him to the train and sticks around till it is in motion.

Green goods is a thieves' game at both ends. No honest man ever was victimized by it.

Prejudiced.

THE Court was having trouble getting a satisfactory jury.

"Is there any reason why you could not impartially pass on the evidence for and against the prisoner?" asked the Judge of a prespective juror.

"Yes," was the reply; "the very looks of that man makes me think he is guilty."

"Why, man," exclaimed the Judge, "that's the Prosecuting Attorney!"

WOMAN'S SHOP

Harris Stores Co

711 Locust Street

This is our $15 Co... Coat.

The New ¾ Length College Coat, $15

This up-to-the-minute Coat is made of the popular Shetland Cloth, trimmed throughout with guaranteed satin lining; beautiful muffler collar and patch pockets—a swagger coat. We are offering this $25.00 coat to start the season—price, while they last, $15.00.

Our Tailored Suits at $19.75, $24.75 and $29.75

Have been pronounced by exacting dressers the best in St. Louis.

The Woman's Shop is the fastest growing fashionable store. Every woman should visit our New Suit Department this season.

Silk Waists

The Woman's Shop is always privileged with the choice of new ideas.

An All-Silk Waist, $2.95

in black taffeta, trimmed elegantly with the new collars. This Waist is worth $5. Our motto is something special to interest you — price, $2.95.

Corset Special 79c

A New Fall Model of French Coutil; medium low bust, long, straight hip, two pair hose supporters — W. B. make, 79c.

Also a complete line of New Models in La Vida Corsets in Silk Broche and French Coutil, $5 to $25.00.

Suits and Coats to Measure, $25.00

6 ON HANDCAR HIT BY DARKENED TRAIN MAN AND WIFE DIE

Dr. U. S. Grant Arnold, Coroner of St. Charles County, went to Old Monroe, 20 miles northwest of St. Charles, Thursday to hold an inquest on the bodies of George Monroe and his wife, who were killed Wednesday night when the handcar on which they were riding was struck by a fast Burlington passenger train between Old Monroe and Firma.

Monroe, who was 60 years old, had been section boss, living at Firma, for seven years. Mrs. Monroe, 45, kept the boarding house for the section gang there.

Wednesday evening the Monroes and four section hands went to Old Monroe on the handcar. Mrs. Monroe bought grocery supplies and the party started back to Firma.

A few miles from Old Monroe the engine of the passenger train, coming in the opposite direction, crashed into the handcar and tossed it many feet from the track. Monroe and his wife were killed instantly and the section hands received injuries.

The survivors said the headlight of the locomotive was not burning. They had gone with the Monroes to help lift the handcar from the track in case of necessity, and they said they could have seen the headlight more than a mile away had it been burning.

The station agent at Orchard Farm says the headlight was burning when the train passed that point, but at Seeberger Station, three miles west, it was said the engine was dark.

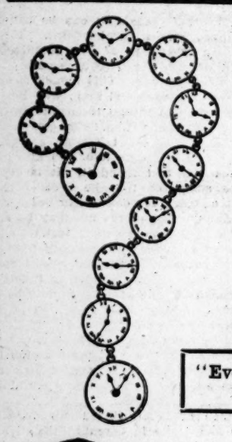

THE WATCH QUESTION IS A VITAL ONE. LET US HELP YOU TO SOLVE IT SATISFACTORILY

Don't deceive yourself by selecting a watch for its appearance alone. The vital section of a timepiece is its mechanism; and in order to obtain the maximum amount of efficiency it is important that the works not only should be high-grade, but that they should be fitted into the correct kind of a case. Our experience in selling watches dates back over a quarter of a century, and we shall be glad to consult with anyone who is interested in the subject. You will find our line of watches complete and our prices very favorable.

"Every Watch We Sell Must Be a Mutual Friend"

Gold and platinum lapel coat chains, from $4.50 to $44

Wedding Rings

The new English design shown here is given preference; in 18-k. and 22-k. from $3.50 to $15

Scarf Pin

Enamel work and 14-k. gold, set with pearl and diamond. $12

Bracelet

This popular Bracelet, richly engraved, solid gold, priced at $7

Wedding Invitations, Finely Engraved, From $8 to $28 per 100

Our Optical Department is giving the utmost satisfaction. Unusual skill, great care and favorable prices are bringing results.

Gentlemen's Ring

Of 14-k. gold, exquisitely engraved, set with 3 very brilliant white diamonds..... $125

Hess & Culbertson

SEVENTH AND ST. CHARLES

A. MOLL

GROCER COMPANY

SPECIALS FOR

FRIDAY AND SATURDAY

Cox & Gordon Celebrated Sugar-Cured Missouri Hams, per pound, 17c

A. Moll Special Blend Coffee; the blend that has won the favor of thousands in the city. Absolutely roasted fresh each day, price this sale, 2 lbs..... 55c

Shredded Cocoanut; fresh ground; sweet and oily; price, per lb..... 15c

Schumacher's New Graham Flour; 5-lb. pkgs, each.... 19c

Brand's "A1" International Sauce; the most wholesome and excellent sauce for steaks or fish. A fine tonic and digestive. Small size, per bottle, 24c; large size, per bottle..... 45c

Figlettes Cakes; fresh baked; per lb..... 9c

Schumacher's Whole Wheat Flour; made of the entire wheat; per large package..... 25c

Fancy Calhoun County Shackleford Eating Apples; shipments now being received daily; per peck..... 25c

Rodier Brand Pate de Fois Gras; individual terrines; each..... 35c

Delmar Club Fancy Tomato Catsup; contains no preservative; made from strictly fancy ripe tomatoes; per bottle.. 18c

Delmar Club Highest Grade Macaroni or Spaghetti; rich in gluten; price, per pkg.... 10c

New York Cheddar Cheese; absolutely full cream; sharp in taste; rich in flavor; per lb..... 23c

Tall Cans Polly Brand Alaska Salmon; actually worth 15c; per can..... 10c

Ruby Brand New Pack Asparagus, large white and tender stalks; per can, 25c

Hubert Chipped Beef; wafer sliced; selected cuts; per jar..... 9c

National or Sunshine Shell Oyster Crackers; fresh and crisp; per lb..... 8c

Extra Fancy Large Spanish Queen Olives; per qt..... 45c

Arrow Plug Cut Tobacco; per pail..... 32c

Stewart Rye Whiskey; full quart bottle..... 95c

King's Own Scotch Whiskey; per bottle... $1.15

Sherwood Rye Whiskey; full quarts; very old; per bottle..... $1.25

Old Crow Whiskey; Wm. A. Gaines & Co.; price, per bottle..... $1.00

If you have never seen a sanitary grocery shop, visit our Delmar Store, at Delmar and De Baliviere ave.

If it comes from Moll—it's the best.

BIG DRUG PLANT IS LIKELY TO BE ESTABLISHED HERE

Co-operative United Company Stockholders Approve City as Location for Laboratory.

WILL COST $700,000

Elaborate Entertainment Program Being Carried Out at Tenth Annual Convention.

Stockholders of the co-operative United Drug Co., at Thursday's morning business session, again took up the discussion of the project of establishing a manufacturing laboratory in St. Louis. The suggestion to locate it in St. Louis has met with such approval of the stockholders the officers believe the selection of this city is virtually assured. The plan is to make the St. Louis plant an exact duplicate of that in Boston, with the exception of the perfumery department. It will cost about $700,000 and will give employment to between 600 and 800 persons. A playground for the children of the employes will be provided for.

This afternoon and evening will be spent at Delmar Garden, where the day's program will conclude with a fireworks display and an illuminated water carnival.

The final business session of the tenth annual convention will be held Friday forenoon. Friday afternoon will be a resting time. The convention will close with a banquet at the Coliseum Friday night. There will be 3000 guests and 600 persons will be required to serve them.

A bewildering vaudeville entertainment that continued until long after midnight was given Wednesday night at the annual smoker of the organization, at the Coliseum. There were so many numbers, following each other in quick succession, that all count of them was lost. The performance concluded with two boxing contests and a battle royal.

Presiding Officer of Druggists Denies He Criticised St. Louis.

W. F. Saunders, secretary of the Business Men's League, gave out Thursday for publication a letter written to him by Louis K. Liggett, who is presiding over the United Drug Co. convention. The letter was as follows:

"Sept. 18, 1912.

"Dear Mr. Saunders—My attention has been called to an article appearing on the first page of the St. Louis Star under the caption, 'Head of Druggists' Convention Here Criticises St. Louis; Praises the Star.'

"The statements set forth in the article are absolutely untrue, and it is my desire that the article be contradicted in any and every way that might be practicable for placing myself and our company in the right light with the business men and citizens of your city.

"Unfortunately, I am not in a position to personally arrange a contradiction of the article in the proper channels at this time, for, as you are aware, I am busily engaged night and day this week as presiding officer with the largest and best convention which the United Drug Co. ever had.

"I have, therefore, decided to write you and some few others of my friends in the Business Men's League whom I have come to know here and who have always shown me the utmost courtesy and to ask if you will not favor me by using your influence to contradict promptly, by any and every means at your command, the article in question.

"I shall be highly appreciative of whatever you can do in this respect, and remain, yours sincerely,

"LOUIS K. LIGGETT."

Busy Bee Friday Bargain

Assorted Chocolate Marshmallows, 20c lb.

SOCIETY

FORMER SOLICITOR-GENERAL FREDERICK W. LEHMANN and Mrs. Lehmann have returned from Washington, D. C., and have again opened their home at 10 Benton place.

Their son, Frederick W. Lehmann, who has been living in Des Moines, Io., will be married there to Miss Margaret Mills, Wednesday, Oct. 16, and the wedding will be one of the notable autumn nuptial affairs.

Mr. and Mrs. William Maffitt have leased Mrs. Alex Niedringhaus' home, at 4409 West Pine boulevard. Mrs. Niedringhaus will visit her brother, Fidelio C. Sharp, and Mrs. Sharp, at their home on the Clayton road for a short time before going to Colorado Springs to join her son, Frederick Niedringhaus, and stay all winter.

Judge and Mrs. Richard L. Goode of 5053 Washington boulevard, who have been abroad all summer, are expected to arrive in New York Monday.

Capt. John Savage Bates, U. S. M. C., retired, and Mrs. Bates have gone to Tucson, Ariz., for the winter. Mrs. Bates was formerly Miss Josephine Walsh, and since Capt. Bates' retirement they have made their home with Mrs. Bates' father, Julius S. Walsh of 3628 Delmar boulevard.

Mrs. William A. Shoemaker of 4386 Westminster place and her sister, Miss Rita Maxon, who recently returned from abroad, are expected home from New York, Friday.

Mr. and Mrs. Robert J. Lucas and their daughter, Miss Hager Lucas, have moved from 5658 Cabanne place to 5526, on the same street.

Miss Alma Jackson of New York City is the guest of Mrs. J. A. Vogt of 5974 Bartha avenue.

Mrs. Vilray P. Blair of 4664 Berlin avenue and her children, who have had a cottage at Douglas, Mich., during the summer, will return Oct. 1.

Mrs. Nannie M. Wright of 55 Vandeventer place, who has been in Europe since last winter, has returned.

Mrs. William A. Gardner will come from Chicago next week and be the guest of her parents, Mr. and Mrs. Albert C. Sellner of 4540 Duncan avenue. She is coming on account of the illness of her brother, Herbert Sellner.

Mr. and Mrs. Sara Brener of 785 Euclid avenue announce the engagement of their sister, Miss Frieda Brener, and Sol Mathes of 5233 Vernon avenue. Mr. and Mrs. Brener will be at home Sunday, Oct. 6, in honor of the occasion.

Mr. and Mrs. R. O. Kendall of Kansas City, Mo., have been visiting Mrs. Kendall's sister, Mrs. J. F. Liebke, and Mr. Liebke, of 1208 Union boulevard. Mr. and Mrs. Kendall made the trip in their motor car and departed Wednesday for their home.

An out-of-town wedding taking place in Washington Thursday afternoon at 4 o'clock is one of the interesting events of the week—that of Charles Trowbridge Tittmann, formerly of St. Louis, and Jean Crosby, daughter of the late Rear Admiral and Mrs. Pierce Crosby. The ceremony will be at the bride's home, 1617 Connecticut avenue, northwest, and the guests will include only members of the families and most intimate friends.

Mr. Tittmann, who is a graduate of Princeton, is the son of Otto H. Tittmann, a former St. Louisan, who is director of the Coast Geodetic Survey.

OPEN EVENINGS THIS WEEK

PIANO SALE

BIGGEST BUSIEST BEST

THE CLOSING OF KING'S GREAT EXPANSION SALE. SCORES OF HIGH-GRADE PIANOS AND PLAYER-PIANOS GO ON SALE TOMORROW MORNING AT PRICES, TERMS AND CONDITIONS THAT WILL MAKE EVERYBODY BUY PIANOS.

Expansion is the word that has made the KING PIANO COMPANY the leading factor in the Piano business today. The reason why our business has expanded so rapidly, is because we own and control some of the largest Piano Factories in America, where dozens of the finest old standard makes are manufactured; we also have the capital to sell these Pianos at prices, terms and conditions impossible for the ordinary Piano Dealers. It is the easiest thing in the world to sell Pianos when you have these great advantages, for instance: without boasting, we will sell more Pianos in the next twelve days than the ordinary Piano Dealer will sell during a whole year. Our Pianos, Prices, Terms and Conditions will do it.

250 PIANOS and PLAYER-PIANOS MUST BE SOLD BEFORE SATURDAY NIGHT OF THIS WEEK

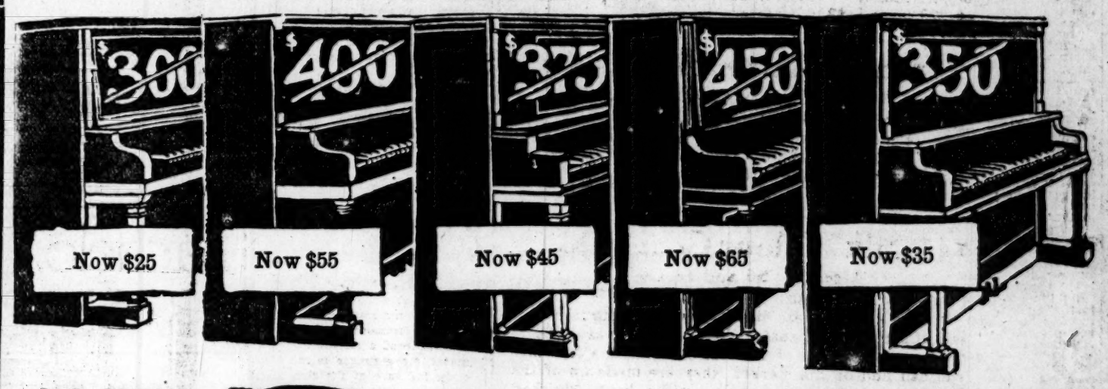

OUR SPECIAL TERMS THIS WEEK

30 DAYS' FREE TRIAL. NO MONEY DOWN. $1.00 PER WEEK. FREE MUSIC LESSONS. FREE DRAYAGE. FREE STOOL AND COVER. EVERY PIANO GUARANTEED.

Be on hand early tomorrow morning and pick out one of these fine Pianos for the kiddies. You will never miss the one dollar per week but the little folks will surely miss the refining influence of one of these fine Pianos; besides, you know, we teach them how to play absolutely free of charge. Not even your best friend ever offered to do so much for you or your family as we are offering you this week to gain your stamp of approval, and add your name to our already long list of satisfied customers.

BE ON HAND TOMORROW MORNING BY ALL MEANS, BEFORE THE CLOSE OF THIS GREAT SALE

WAS $1000, Now $350, 88-Note

$750 Channing Player-Piano, 88-note, Mah. Case, 5-year guarantee..... $295

$950 King Player-Piano 88-note, Mah. Case; slightly used; 10-year guarantee..... $325

Railway Fare Paid to Out-of-Town Purchasers.

KING PIANO CO.

World's Greatest Manufacturers, Wholesalers, Distributers and Retailers. Branch Stores in All Principal Cities in the United States. Factory-to-Home Store.

1118 OLIVE ST. ST. LOUIS, MO.

New Upright Pianos

10-year guarantee; double veneered cases, copper-wound strings, beautiful tone, splendid action; made to sell up to $500; now $95, $115, $125, $135, $145 up.

25 Fine Uprights

Nearly new, slightly damaged cases; 10-year guarantee; no one could tell they had ever been used. Made to sell up to $550; special this week, $75, $85, $100, $115, $125 up.

FINAL REDUCTIONS NEW AND USED

$200	Arion Upright	$35
235	Krell Upright	45
265	Hardman Upright	55
275	Kroeger Upright	60
285	Hallet & Davis Upright	60
300	Lindeman Upright	70
315	McPhail Upright	75
325	Adam Schaaf Upright	85
335	Behr Bros. Upright	95
350	Knabe Upright	100
375	Chickering Upright	115
385	Rodgers Upright	135
400	Bachman Upright	157
475	Becker Bros. Upright	225
550	Steinway Upright	240
650	King Upright	270
800	Knabe Upright	250

The New St. Louis Fair

7500 Easton Av.—1 Mile From Wellston, 45 Minutes From Broadway

September 23d to 28th, Inclusive

Admission 50c Every Day Except Big Thursday, Sept. 26th

(Children 25c Any Day Including Thursday)

BIG THURSDAY $1 WILL BE CHARGED AT THE GATE

The Fair Association has spent thousands of dollars for extra attractions for Big Thursday, which will be a legal holiday by the Mayor's proclamation—all business houses, banks, postoffice, courts, city hall and factories will close.

A NEW EDITION OF BIG THURSDAY TICKETS

(Good Any Day) Will Be Placed on Sale Today, Friday and Saturday

At 50 CENTS EACH

At the office of the Secretary, Thos. W. Garland, 409-411 North Broadway (Garland's); at the General Office, Universal Exposition Co., 1023 Chestnut St., and at Nugents, Grand-Leader, Scruggs, Vandervoort & Barney, Famous-Barr Co., Bollman, Blanke-Wenneker Candy Co., and at Kranne Dg. Co., 3500 North Eleventh St.

Let No Citizen of St. Louis Fail to Get Tickets NOW, or Cheerfully Pay ONE DOLLAR at the Gate

C. F. BLANKE, Prest. Universal Exposition Co. 1023 Chestnut St. JOS. MURPHY, Manager

Pity the Poor Osprey--It Never Knows When to Build a New Nest

High up in the crags of the gigantic rocks of Gibraltar, facing the ocean, the Osprey has built its nest for thousands of years.

Here, also, the venturesome collectors of birds' eggs pay frequent visits during the breeding seasons and despoil the Osprey nests of their contents.

The Osprey is a keen-eyed bird. It usually discovers the despoilers long before they have reached the nest, and raises a big outcry.

When the despoiler departs, the Osprey adds a few sticks to her nest, proceeds to lay a fresh supply of eggs and goes on her way tranquilly till the next despoiler arrives.

She refuses to change the location of her nest to a safer place. She utilizes the same nest that has been used for hundreds of years, and is robbed every year.

Foolish Osprey, you say?

But what do you think of the man or woman who, year after year, finds that he or she has been buying shoes that didn't fit right, clothing that did not wear well, hats that were out of style, and other necessities that lacked the quality the money paid for them should demand?

That is just what is going on to the left and to the right of you, and it is all because—

The advertisements of the reputable merchants are not read by some people.

Like the Osprey, the man or woman who does not read the ads goes right ahead and repeats the mistake in selecting the place for his purchasing, and, like the Osprey, makes a "fuss" about it every time.

It is not difficult to select the safest and best place to buy your needs after reading the advertisements in the Post-Dispatch.

The merchants who advertise in the Post-Dispatch will protect you from imposition. Their stores are now resplendent with all that is newest and best to be had, and in assortments to meet the requirements of every purse.

They tell you about it entertainingly, instructively and to your heart's desire in their advertisements in the Post-Dispatch.

The Osprey's keen eyesight fails to see a safer place for the nest.

Perhaps there's a lesson in this for you who are now reading these lines.

Don't be an Osprey.

FURS Wholesale and Retail Repairing and Remodeling THE WESTERN FUR CO. 803 WASHINGTON AVENUE Second Floor.

Sonnenfeld's

L. ACKERMAN Manager
612 Washington Avenue

Genuine Sealette Plush Coats

$29.75 and $35 Values; Guaranteed Sealette; Specially Priced for Friday Selling at $19.75

Plush or fur garments will be held until wanted on payment of a small deposit.

FRIDAY we shall place on sale a large collection of guaranteed Sealette Plush Coats at an absolute saving of $10.00 to $15.00. Look for the label on each garment and you'll recognize that it is the genuine and guaranteed sealette. The linings are guaranteed to give two full seasons' wear.

THESE are elegantly made garments—some have deep Caracul or Persian Lamb cloth collar and cuffs; others have large Beaver Plush collar and cuffs; a number are plain tailored. They look like Sealskin. Some are trimmed with large silk ornaments; others have three frogs; large plush or fancy jeweled buttons. They are splendid garments from every viewpoint—stylish, serviceable and of superior quality — exceptional values at $29.75 and $35.00, priced Friday at..... **$19.75**

French Coney Skin Coats

Advance Sale of $35.00 Values

WE offer for Friday's selling a limited number of full-skin French Coney Skin Coats; lined with genuine Skinner satin; they are $35.00 values, especially priced..... **$24.75**

$45 Silk Velour Coats, $24.75

Sizes 34, 36 and 38 Only

CAN you wear a size 34, 36 or 38 Coat? If you can, you are fortunate, because we are going to hold a sale of sample Coats that will enable you to save $20.00 or more and get one of the best Silk Velour Coats that you can find on the market; they are made up of the very highest grade materials; richly lined; finished with heavy silk frogs. You will recognize them at once as garments of quality and style; not one in the lot is worth less than $45, some $50 and $55. Just 28 in all—and remember, they come in sizes 34, 36 and 38 only. We urge you to be on hand early Friday morning to take advantage of this remarkable sale.. **$24.75**

A Wonderful Display of Suits, Coats and Dresses, and Remarkable Values at $10.95, $14.95 Up to $125

New Fall Suits
Women's splendid quality Suits—two-tone whipcords in gray, also all-wool serges in navy and black—splendid garments—very clever styles—on special sale at..... **$10.95**

Chiffon Dresses
For theater and party wear; also the much desired charmeuse Dresses for street wear; all colors; exceptional values for Friday's selling.... **$10.75**

Tailor-Made Suits
We have provided greater values than ever in women's tailor-made Suits to sell at $19.12—they are identical in style and quality with the garments you see priced around town $25.00 and $30.00, at..... **$19.12**

$3.50 silk messaline or silk taffeta Petticoats; in white, emerald green, gray, Copenhagen, brown, taupe, light blue, navy and black; the very garments you require; priced for Friday's selling, at..... **$1.95**

St. Louis' Foremost Millinery Store

FOR 35 years Sonnenfeld's have set the pace and the fashion in Millinery in St. Louis and our large business gives us buying advantages that are reflected in the prices that you see quoted throughout the establishment. We are prepared to serve you better than ever before—no matter in what direction your wants may lead. The most exclusive imported Hats, as well as the popular-priced lines, are shown in greatest variety.

Special *We offer for Friday and Saturday selling exceptional values in erect pile black silk velvet Hats; they come in 12 of the newest models; large, medium and small shapes; these Hats are in great vogue; values up to $3.00; on special sale at.....* **$1.95**

Hundreds of beautiful Stitched Cloth Hats, Felt and Velvet-Trimmed Hats—suitable for misses and children—in a great array of clever fashions— priced at..... **79c, 98c, $1.25, $1.48 and $1.98**

Clever Trimmed Hats at $5.00 and $6.00

WE have enjoyed an enviable reputation for giving superb millinery values at a moderate price, and have for years specialized on Trimmed Hats at $5.00 and $6.00. This season these lines are stronger and better than ever—the styles exceptionally clever, the qualities of unusual merit. Most of them are replicas of high-grade models, or interpretations of them, and as very fine materials are used, the effects are surprising. Some millinery establishments are compelled to ask double our price for identical qualities—that's one of the reasons for Sonnenfeld's great and growing popularity. Come and see these exceptionally fine Hats at $5.00 and $6.00.

$5 **$6**

Decided Economies in French and Willow Plumes

Our extensive purchasing power enables us to obtain concessions from plume importers that smaller concerns cannot hope to secure—we give you the benefit—a striking example of Sonnenfeld service. Act quick while these prices hold good.

French Plumes
All made of finest male ostrich stock; broad, luxurious plumes; these are indeed splendid values; every one of these plumes are guaranteed by us.

13 inches long, very broad....$1.45
14 inches long, very broad....$2.42
15 inches long, very broad....$3.25
16 inches long, very broad....$3.95
17 inches long, very broad....$4.45
18 inches long, very broad....$5.95
19 inches long, very broad....$6.95
20 inches long, very broad....$8.95

Willow Plumes
All single stem—3 and 4 tied—Glossy long drooping heads—every Plume an unusual value.

20 ins. long, 20 wide...$3.95
22 ins. long, 24 wide...$4.95
26 ins. long, 26 wide...$6.75
27 ins. long, 30 wide...$9.95
29 ins. long, 32 wide...$12.50

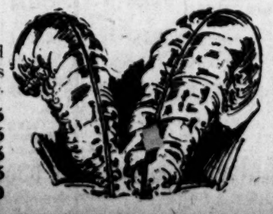

3 BILLION A YEAR IS COST TO U. S. OF WHITE SLAVE EVIL

Federation of Sex Hygiene, Headed by Dr. Charles W. Eliot, in War on Traffic.

WOULD TEACH CHILDREN

Plan Is to Lay Bare Horrors of Condition—1,300,000 Immoral Women Estimate.

By Wire From the Washington Bureau of the Post-Dispatch.

WASHINGTON, Sept. 19.—A nation-wide campaign against the white slave traffic, all its ramifications and the mental and physical disorders which follow in its wake, was given impetus today by the American Federation of Sex Hygiene, which is meeting in connection with the Fifteenth International Congress of Hygiene and Demography.

Dr. Charles W. Eliot, former head of Harvard University, is at the head of the Federation, which is composed of physicians and philanthropists. Investigators of the Federation have collected data showing that the traffic costs the people of this country $3,000,000,000 yearly in money and is the cause of maintaining innumerable hospitals and insane asylums.

How Americans Spend Money.

Here is the chart prepared by the Federation:

Immorality and social disease (estimated)	$3,000,000,000
Intoxicating liquors	2,000,000,000
Tobacco	1,200,000,000
Jewelry and plate	800,000,000
Automobiles	500,000,000
Church work at home	250,000,000
Confectionery	200,000,000
Soft drinks	120,000,000
Tea and coffee	100,000,000
Millinery	90,000,000
Patent medicines	80,000,000
Chewing gum	13,000,000
Foreign missions	12,000,000

NOTE.—Estimated 300,000 women publicly immoral and 1,000,000 clandestinely immoral. The latter total is considered a ridiculously low estimate. No estimate is included covering the care of the sick, blind, insane, paralytic or the expense of infant funerals.

Campaign of Education.

The Federation proposes by a campaign of education to induce every school in the country to teach children the story of the propagation of life and thereby insure the next generation against the direct and indirect evils that follow the traffic.

"The conspiracy of silence" is the manner in which the local representatives of the Federation described to audiences the present attitude of parents and school teachers toward the question of sex. To destroy this system and present vital truths to children as soon as they are capable of understanding is the purpose of the Federation.

A section of the exhibits hall of the Congress of Hygiene and Demography has been loaned to the Federation. One portion is occupied by a moving picture parlor, in which lecturers explained, with the assistance of pictures of animal life, the mysteries of propagation. Other sections were cut into small rooms, whose walls were placarded with the most remarkable set of posters ever exhibited in public in this city.

The results of the white slave traffic on those who come in contact with the victims and upon others in after life are shown with peculiar emphasis by the placards prepared by the Federation. Records of hospitals and insane asylums are quoted to show that millions of men and innocent women are suffering as a result of the unbridled traffic.

50,000 Yearly Death Toll.

Vernon M. Cady, who is in charge of the local exhibit of the Federation, and is presenting statistics to audiences of men, women and children, said that the officers of the Federation are convinced that segregation does not lessen or in any wise remove the social evil, as is shown by records of European cities, and the only remedy lies in educating children against the dangers to be incurred. He added:

"The police records show that 50,000 of the 300,000 professionals in this country die yearly, and if we can gradually deter young girls from entering the ranks to fill up the places left by those who die we can diminish the evil greatly. This can only be done by nation-wide assistance, and a complete change in the attitude taken by mothers, fathers and the schools. More than 2½ per cent of the adult women of the United States are engaged to a greater or less extent in the traffic."

NELL: It's all right; can marry you now. Bought the diamond of Loftis on credit.

INSANITY EXPERTS TO PUT ALIENS TO TEST

Government Will Have Six Surgeons to Examine Immigrants as They Arrive.

WASHINGTON, Sept. 19.—The public health service is searching the country for five insanity experts to whom the Government will offer commissions as assistant surgeons for duty in connection with the examination of arriving aliens.

Congress authorizes the appointment of six such surgeons. Dr. John Sundwall, professor of anatomy at the University of Kansas has passed the examination and will be one of the appointees, it was announced today.

Examinations shortly will be held for the remaining five. Applicants must be between the ages of 23 and 32. The salary of an assistant surgeon is $2000 annually, with commutation in lieu of quarters of $30 a month.

Busy Bee Friday Bargain
Assorted Chocolate Marshmallows, 35c lb.

The Rhodes-Burford Kids and the Waiter

(Kids) It that a Rhodes-Burford Table?
(Waiter) Yes it is, and all my furniture at home came from Rhodes-Burford.
(Kids) We just came from there and mother bought an advertised Morris Chair for $7.85.

Satin Mahogany Library Table

$7.50

¶ We purchased three solid carloads of this one Table, and they are selling fast. Every one is beautifully finished in dull satin mahogany. The design is an exact reproduction of an original Colonial table. Has large 42x28-inch top, with large drawer. Special, while they last..... **$7.50**
Weekly or Monthly Payments.

Buck's Steel Range $28.50

¶ A genuine Buck's Range, with large 6-hole top and regulation size, sanitary, ventilated oven and high closet. Is guaranteed in every respect, especially the baking and fuel saving qualities. The door panels and frames are beautifully nickeled and guaranteed not to tarnish. Special..... **$28.50**
Buck's complete line of Ranges, Heaters and Gas Stoves, shown in our palace stove department.
Weekly or Monthly Payments.

Morris Chair, $7.85

¶ Another case of quality buying. We operate nine stores and buy accordingly. Here is true value at a price never before heard of or attempted by any furniture company.

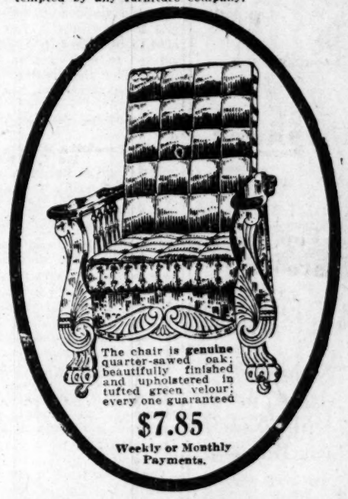

The chair is genuine quarter-sawed oak; beautifully finished and upholstered in tufted green velour; every one guaranteed
$7.85
Weekly or Monthly Payments.

Kitchen Cabinet . . . $12.50

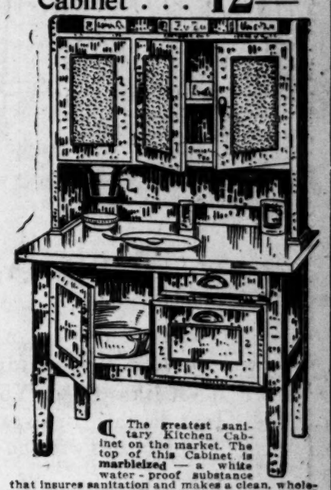

¶ The greatest sanitary Kitchen Cabinet on the market. The top of this Cabinet is marbleized — a white water-proof substance that insures sanitation and makes a clean, wholesome appearance. Has sifter flour bin, bread board, pan rack, partitioned drawer, bread box and a large, roomy cabinet for dishes. The doors are Florentine glass; airtight. Special.... **$12.50**
Weekly or Monthly Payments.

Genuine Mahogany

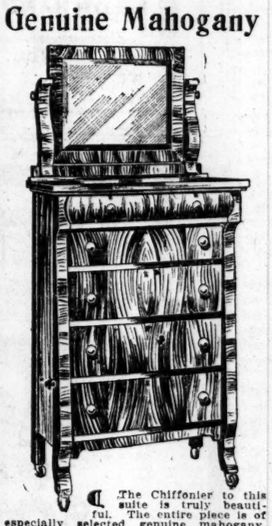

¶ The Chiffonier to this suite is truly beautiful. The entire piece is of especially selected genuine mahogany, in either bright or dull rubbed finish. Has genuine bevel plate mirror and large top; all drawers have wooden drawer pulls and strong locks.
Weekly or Monthly Payments.

Chiffonier, Brass Bed, Dresser . . . $77.50

Weekly or Monthly Payments

¶ The Bed has large, massive, two-inch continuous posts, with five large fillers. In all, the Bed is a work of art and looks big and massive. Can be had in either satin or bright finish. The locks are extra strong, and the Bed is guaranteed not to sag.
Weekly or Monthly Payments.

Genuine Mahogany

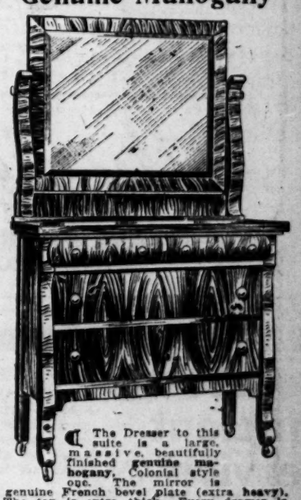

¶ The Dresser to this suite is a large, massive, beautifully finished genuine mahogany, Colonial style one. The mirror is genuine French bevel plate (extra heavy). The top is extra thick. Every drawer is made with patent easy-sliding grooves; heavy, wood knobs and strong locks. The entire suite is a wonderful value.
Weekly or Monthly Payments.

9 BIG STORES

RHODES-BURFORD

414-416 N. BROADWAY
BETWEEN LOCUST AND ST. CHARLES ST'S.

ABOVE PRICES IN EAST ST. LOUIS STORE ALSO

Kieselhorst Pianos $275

High-Grade Quality for Moderate Price

¶ Pure, sweet-singing TONE. ¶ Delightfully responsive TOUCH.
¶ Life-lasting DURABILITY.

CONVENIENT TERMS OF PAYMENT

1007 OLIVE STREET ST. LOUIS

The Sunday Post-Dispatch has over ONE-HALF MILLION more readers than any other newspaper west of the Mississippi. "First in Everything."

$4

50c

NOTHING SO BEAUTIFUL AS PRETTY TEETH. If natural they must be well cared for to keep them beautiful. If artificial the workmanship must be so fine that they'll look natural. In either case you can depend on having beautiful teeth if we care for them. Eighteen years' experience and keeping abreast of the times all these years gives us the lead in our profession, and our patrons reap the benefit in the shape of perfect dental work.

Gold Crown.....$3.00
Full Set of Teeth.....$4.00
Bridge work, per tooth, best gold...$3.00
White Crowns.....$3.00
14-k. Gold Set of Teeth.....$25.00
Gold Fillings.....75c
Best Silver Fillings.....25c
Teeth Cleaned.....50c

All work guaranteed. Have impression taken in the morning and get teeth same day. Examination and advice free.

Teeth Actually Pulled Without Pain by a Recent Marvelous Discovery.

After years of study and research, a most perfect sleep-producer has been discovered. It is harmless, safe and simple. Your teeth can be pulled actually without pain while you sleep, and you wake up quick as a wink, absolutely without feeling anything.

BOSTON DENTAL CO., 618-620 Olive Street
OPEN DAILY: EVENINGS TILL 9; SUNDAYS, 9 TO 4.

VIOLET THIEF IS KILLED

Greenhouse Man Says He Intended Only to Scare Intruder.

BROOKLINE, Mass., Sept. 19.—His love for flowers cost an unidentified man his life here and caused Albert H. Woods, a florist and gardener, to be arrested and charged with manslaughter. Woods shot the man down after he had stolen some violets from Woods' greenhouse. The florist says he shot only to scare the intruder.

Flowers had been stolen from Woods' greenhouses regularly for some time, and he was watching when the man appeared.

Plows Great Friday Bargain
Bonbons and Chocolates, 20c a pound.

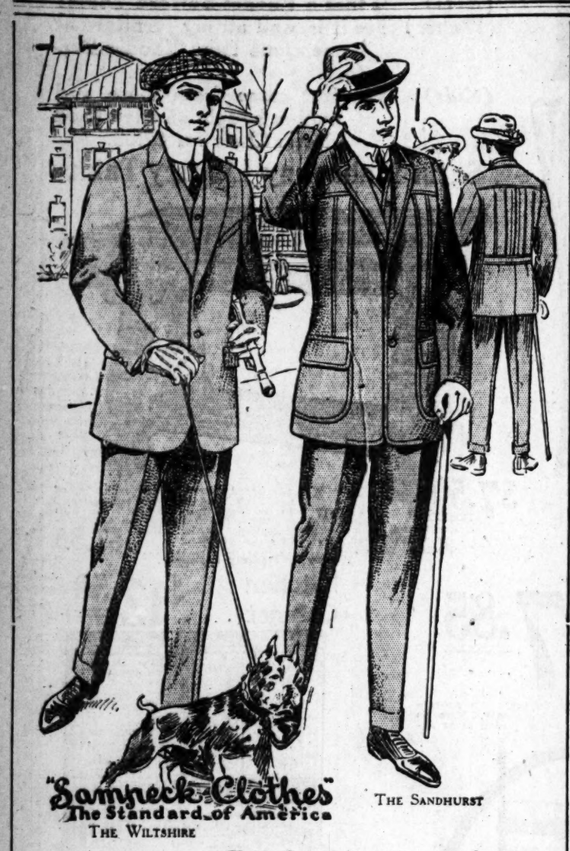

Style Atmosphere

TAKE it in, young man, live in it as much as you can, it won't hurt you.

No man cares for a "Fop," but EVERY MAN likes to see Youth have a care for the "Just Right" in everything even in Clothes. For Clothes are the means to many a helpful end.

Every garment bearing the *"Sampeck"* Label carries with it a Style Atmosphere way above its price. You can "Hob Nob" with the Sons of America's Richest Boys——wear the exact Duplicate of Style for several times less the cost.

The *"Sampeck"* Label is your guarantee for Service. Our Label is there, too, as an endorsement.

Durning-Ireland Co.
EXCLUSIVE YOUNG MEN'S STORE
412 NORTH BROADWAY

Courteous Efficient Service

Among the best-known features of our two busy, popular drug stores—tried and trusted prescriptionists, competent clerks. Everything sold under our rigid guarantee of satisfaction and economy. These are big days at Johnson Bros.

Read These Money-Saving Specials:

Special Friday and Saturday — Yazo Talcum Powder; delicately perfumed; large pound cans **9c**

Friday and Saturday Only — Imported Castile Soap; actual 59c value; per bar **39c**

$1.00 Hair Brushes — Solid back; genuine French bristle; Friday and Saturday only **49c**

$1.50 Hair Brushes solid wood backs; finest stiff bristles; Friday and Saturday **98c**

$5.00 STYLE DURHAM DUPLEX RAZOR — This is the demonstrator and will be on sale only a few days more. Mailed for 3c extra for postage; get yours tomorrow while they last, each **35c**

BLACK HAW COMPOUND
Extra Special! You must present this coupon to get this $1.50 value for .. **59c**
A wonderful remedy for all female complaints—ask your physician about it; not a patent medicine, the formula on every bottle. Upon presentation of this coupon we will sell one bottle to a customer at one-third its value; $1.50 value **59c**
NOTE—The finest remedy ever produced. We advise every woman to investigate.

COUPON
BRING THIS WITH YOU
This coupon entitles you to one pint $1.50 bottle of Black Haw Compound (our cut price $1.00) if presented with 59c at either drug store. One to a customer.

WATCH THE CIGAR WINDOW
Of our Seventh and St. Charles street store Saturday morning for a splendid souvenir every man will want.

50c SHAMO
Better for cleaning and polishing everything than a genuine chamois skin. Use wet or dry; always nice and soft; 50c value; Friday and Saturday only **19c**

Fri. and Sat. Only — $1.25 Universal Fountain Syringe; guaranteed for one year **79c**

Fri. and Sat. Only — $1.50 Challenge Fountain Syringe; will never leak or tear **95c**

Johnson BROS.
Seventh & St. Charles
Broadway & Franklin

BANK PRESIDENT BENCHED BY OIL HEARING UMPIRE

Refuses to Show by Books Whether Standard Financed Magnolia Concern.

LIGHT ON TRUST METHODS

Secretary Says New Directors Have Same Duties as Before "Dissolution."

By Leased Wire From the New York Bureau of the Post-Dispatch.

NEW YORK, Sept. 19.—The unusual spectacle of a 10 times millionaire being ruled out of the game, just like an obstreperous baseball player who kicks at an umpire's decision, was presented at the hearing of the Standard Oil-Waters Pierce difficulties before Commissioner A. L. Jacobs at 37 Wall street.

Samuel G. Bayne, president of the Seaboard National Bank, who admitted on Tuesday that he had acted as a "dummy" president of a Texas oil company, was the man who was "sent to the clubhouse." He refused to answer all questions that tended to link up his institution with the Standard Oil Co. and said he wouldn't bring before the commissioner certain deposit books that might show such a connection.

Bayne's attorney, Herman Aaron, tried to back up his client's attitude. He was requested to leave the hearing room. Both departed like scrappy ballplayers—moving a few feet at a time, handing back remarks and making their progress as slow as possible.

Refuses to Tell of Deposits.

Banker Bayne had been asked about the alleged connection between his bank and the London Commercial Trading and Investment Co., Limited, which is said to be owned by the Standard. He refused to say whether his bank held deposits of the trading concern. Only the Seaboard's books, he declared, could tell that.

"Well, bring the books tomorrow for our examination," said Attorney Samuel Untermyer, who is representing the Waters Pierce interests.

"You don't get them. I'll not bring them here!" declared Bayne. There was a general mix-up, in which Commissioner Jacobs, Attorney Untermyer and Aaron took part and the invitation to get out followed. Bayne probably will be reported to Court for contempt.

The object of the inquiry was to show that the Seaboard National Bank helped to finance the Magnolia Petroleum Co. of Texas, a supposedly independent concern, but really a Standard Oil subsidiary, which came into life after the big trust had to dissolve.

Bayne admitted readily that he was a stockholder in Standard Oil to the extent of nearly half a million dollars. He could tell just what his holdings were worth.

Untermyer tried to dig deeper into the alleged backing of the Magnolia Petroleum Co. by the Seaboard Bank, and which acted on behalf of the "London Trading."

Doesn't Recall $2,500,000 Deal.

"Don't you, as president, know that the London company remitted to your bank $2,500,000 to pay for bonds that afterward helped to buy the Magnolia?" he was asked.

"I haven't the slightest recollection," said Bayne.

He was asked, then, about his connection with the Gulf National Bank, an institution said to have been organized for the purpose of financing oil companies in which he, his son, Howard, and his nephew, Courtney Marshall, were interested.

"That question is not relevant," said Bayne. Untermyer and Commissioner Jacobs protested that they were the ones to decide.

"Well, I'll be heard once in a while!" asserted Bayne. "You can't choke me off."

"I will report your contumacious conduct to the Court, sir," declared the commissioner.

"You said that yesterday," retorted Bayne. "I'm willing."

Standard Secretary Testifies.

After the Seaboard president, Richard C. Veit, secretary of the Standard Oil Co. of New York testified. Through him Attorney Untermyer attempted to prove that the dissolution of the trust into component parts last year had no effect whatever upon its methods of doing business.

Besides being secretary Veit is manager of the shipping and lighterage work of the New York Standard Oil. He could not satisfactorily explain that his lighters did any different work since the dissolution from that which they did before or carried oil for independent refining companies.

Later he recalled that he had served the Magnolia Petroleum Co. with boats. This is the company Untermyer is trying to prove is a Standard concern with an independent mask on.

He then brought out the amount of John D. Rockefeller's present holdings in the Standard Oil Co. of New York alone, since the dissolution.

"Mr. Rockefeller owns 37,270 shares," said Veit.

This, figured at $1100 a share, makes $40,997,000.

Secretary Veit then named the nine directors of the Standard Oil of New York, who had taken offices since the dissolution, himself among them. He admitted that every one of them was doing the same work he had done before. Veit is still on the stand.

Busy Bee Friday Bargain
Assorted Chocolate Marshmallows, 20c lb.

Mediterranean Fruit Fly Feared.

WASHINGTON, Sept. 19.—A quarantine practically against all fruits and many vegetables from Hawaii, on account of the Mediterranean fruit fly, which has caused great damage there, has been proclaimed by the Department of Agriculture, effective immediately.

$5 Black Silk Waists, 2.95
Of taffeta, peau de soie and messaline; sizes 34 to 44.

Neusteter's
WASHINGTON AV. AT SEVENTH
Smart Clothes for Women, Misses and Girls

7.50 New Fall Model Skirt,
Special Friday only, **$5**

Did you ever note the distinctive difference of a Neusteter Tailored Suit? Then see this wonderful collection of stunning models in this

Sale of Tailored Suits at 24.75

FOR WOMEN AND MISSES, FRIDAY

We'd like you to note the style, the tailoring, the linings, the finish, the fit, and compare them with any you have seen elsewhere at $30, $35 and $40.

We have added a great many suits in many new models and have ready for your choice 400 suits in 21 different styles—all hand tailored and made expressly for Neusteter's.

The Models:	The Fabrics:
Braid bound	Diagonals
Robespierre	Serges
Vestee	Wale-cheviots
Custom model	Mixtures
Cutaway	Whipcords
Gathered back	Bedford Cords
Slot-seam	Worsteds
High-belted	Wale-serges

In black and all the prevailing Fall shades. Sizes 14, 16, 18, 20 for misses; 34 to 53 for women.

Three of the attractive Suit styles at 24.75.

Actual $25 New Fall Suits, $18

Of wale-cheviots, mixtures and serges—in black, navy, brown, wistaria and gray. Strictly tailored and trimmed models. Sizes for women and misses.

Neusteter Guarantee Tag
IF this garment is not entirely satisfactory return it at once and we will exchange it or refund your money whichever you prefer

Every Neusteter Garment Bears This Tag

What It Means—

- **IT MEANS**—That you are absolutely certain to be pleased with every garment, no matter how low the price.
- **IT MEANS**—That it makes it impossible for you to ever be dissatisfied with your dealings with Neusteter's.
- **IT MEANS**—That a "sale" at Neusteter's is not a "sale" until the customer is absolutely satisfied.
- **IT MEANS**—That it is the Neusteter policy to always please the customer.
- **IT MEANS**—That it gives you the privilege of returning anything you buy from us, and which for any reason is not satisfactory to you.
- **IT MEANS**—That we will always cheerfully refund your money immediately and **without quibbling.**

"Hurry, Mother!"

"I want to get home with these Shoes and put them on to show Father."

There's just that feeling of pride that the average youngster feels when his parents buy anything new for him to wear.

Wise parents encourage that feeling because they recognize the value of helping their youngsters to desire and appreciate neat appearance. The assistance we render in this connection is noteworthy because it includes good quality in the Shoes we offer, good service in the way we sell them and good value at the prices you pay for them.

Our boys' and girls' Shoes are on the first floor now, you know.

Hosiery and Gloves for boys and girls, too.

616-618 Washington Av. **BRANDT'S** THE PLEEZALL SHOE HOUSE 616-618 Washington Av.
Not Best Because Largest. But Largest Because Best.

THIS PLAYER-PIANO
$235.00
WAS $650—ALMOST NEW
$10.00 DOWN, $8.00 PER MONTH

We have 7 Player Pianos which have been used for demonstrating on our floors and at concerts, and which we will sell at extremely low prices. They are full size, 7⅓-octave, mahogany case—just as good as new. Player bench, scarf and 24 rolls of music with each player. Privilege of exchanging rolls at 5 cents each.

THE OTHER SIX BARGAINS IN PLAYER-PIANOS

$500 Standard Make	$195	$700 Standard Make	$285
$600 Standard Make	$225	$750 Standard Make	$295
$650 Standard Make	$265	$800 Standard Make	$335

A small payment down and smaller monthly payments will buy any one of these beautiful instruments.

YOUR PIANO TAKEN AS PART PAYMENT

CONROY PIANO CO.
1100 OLIVE ST.

WELL kept, comfortable, airy rooms, conveniently located in the midst of congenial neighbors, where workers in all lines of endeavor may enjoy rest and contentment—just such rooms as these may be easily located if Post-Dispatch Want Ads are called upon to provide them.

The Post-Dispatch is the only evening newspaper in St. Louis that receives or publishes news gathered by the Associated Press.

SCHOOLS AND COLLEGES.

ATTEND EVENING SCHOOL AT BROWN'S BUSINESS COLLEGE

DAY AND EVENING SESSIONS NOW OPEN.
Special Classes for Beginners.
Five Schools in St. Louis:
1. North—Hebert and Grand.
2. South—Jefferson and Gravois.
3. West—Delmar and Vandeventer.
4. West—1009 N. Grand Av.
5. Downtown—8th and Pine Sts.
Call, write or phone the nearest school.

BENTON COLLEGE OF LAW
17th Year. Night Sessions Only
H. C. SCWEIKERT, Sec'y, 909 Times Bldg.

AMUSEMENTS.

SHUBERT TONIGHT AT 8:15. MATINEE SAT.
JOHN CORT Presents
THE **ROSE OF PANAMA**
With CHAPINE and Company of 50. Orchestra of 25. Prices 25c—$1.50.

IT'S THE **BLUE BIRD**
FOR HAPPINESS AT THE SHUBERT NEXT WEEK. SEATS NOW SELLING.

GARRICK — MAT. TODAY TONIGHT
MATS.—SUN., TUES., THURS., SAT. Best Seats, $1.00—All Matinees 25-50c
AMERICA'S BRIGHTEST STAR,
JULIE RING
in YANKEE GIRL

OLYMPIC—NOW
LAST MATINEE SAT.
A. H. Woods Presents
DUSTIN FARNUM
in Edward Peple's Masterpiece,
THE LITTLEST REBEL

Seats NOW for Week Beg. Sun., Sept. 22.
The World's Record Musical Comedy,
Louisiana Lou ORIGINAL CAST
BARNEY BERNARD—SOPHIE TUCKER and Their Singing and Dancing Seventy-Two.

AMERICAN 35c Good Seats TONIGHT 50c
25c MAT. SAT.
HENRY B. HARRIS Presents
The Traveling Salesman
Next Sun. Mat.—Thomas E. Shea

AMUSEMENTS.

COLUMBIA Today 2:15 Tonight 8:15
First Time in Vaudeville
ETHEL BARRYMORE
in J. M. Barrie's One-Act Play
"THE TWELVE-POUND LOOK"
Chris Richards — Delmore & Light
Ray L. Royce — The Three Bremens
The Langdons — Hermany's Novelty Photoplays
15c-30c-50c-75c—Box Seat $1.00

OCEAN STEAMERS. OCEAN STEAMERS.

CUNARD
THE FASTEST STEAMERS IN THE WORLD
MAURETANIA OCT. 2, 1 A. M. OCT. 23, 1 A. M. **LUSITANIA** OCT. 9, 1 A. M. DEC. 25, 1 A. M.
CAMPANIA: SEPT. 25, 1 A. M. JAN. 1; NOV. 20, 1 A. M. MAR. 19
CARMANIA: OCT. 5, 10 A. M.; NOV. 2, 10 A. M.
CARONIA: OCT. 19, 10 A. M. DEC. 14; NOV. 16, 10 A. M.
LIVERPOOL, LONDON, PARIS, BERLIN, VIENNA
VIA QUEENSTOWN AND FISHGUARD
Mauretania and Lusitania do not stop at Queenstown, east bound.
New York Madeira Gibraltar Genoa Naples Trieste Fiume
PANNONIA a b SEPT. 26 noon a b NOV. 16 noon
IVERNIA OCT. 10 noon
CARPATHIA a OCT. 24 noon
ULTONIA c DEC. 7 NOON c FEB. 12 NOON
a Omits Madeira. b Omits Genoa. c Calls at Naples, Trieste and Fiume. Quotations furnished for any Tours.
WINTER CRUISES——RIVIERA, ITALY, EGYPT
LACONIA NOV. 9 JAN. 4 **FRANCONIA** NOV. 23 JAN. 18 **CARONIA** JAN. 30 MAR. 15
ROUND-THE-WORLD TRIPS, $513. Special through rates to Egypt, India, China, Japan, Manila, Australia, New Zealand, South Africa and South America. Tours in Spain. Representatives of the Peninsular & Oriental S. N. Co. in United States and Canada.
PIERS FOOT W. 14TH ST., N. R., N. Y.; OFFICES, 24 STATE ST., OPP. BATTERY.
T. F. HARRINGTON, Gen. S. W. T. Agt., 210 N. 10th St., S. W. Cor. Olive St.

THE LARGEST STEAMER IN THE WORLD
New 45,324 Tons **OLYMPIC** Sails from New York **SEPT. 28** Oct. 19—Nov. 9 Nov. 30—Dec. 21

AMERICAN LINE
New York—Plymouth—Cherbourg. Southampton.
Philadelphia, Sept. 28. St. Louis, Oct. 5.
Philadelphia—Queenstown—Liverpool.
Merion, Oct. 5. Dominion, Oct. 12.
RED STAR LINE
N.Y.—London—Paris via Dover. Antwerp
Kroonland, Sept. 28. Lapland, Oct. 5.
Finland, Oct. 12. Vaderland, Oct. 19.
ATLANTIC TRANSPORT LINE
New York—London Direct
Minnehaha, Sept. 28. Minnewaska, Oct. 5.
Minnetonka, Oct. 12. Minneapolis, Oct. 19.
WHITE STAR LINE
Plymouth—Cherbourg—Southampton
Olympic, Sept. 28. Majestic, Oct. 5.
Oceanic, Oct. 12. Olympic, Oct. 19.
New York—Queenstown—Liverpool
Baltic, Sept. 26. Cedric, Oct. 3.
Boston—Queenstown—Liverpool
Cymric (2d cl.), Oct. 8. Arabic, Oct. 22.
ROBT. E. M. BAIN, S. W. Pass Agt. Both Phones. 9th & Locust Sts., St. Louis, Mo.

MEDITERRANEAN CRUISES
Riviera—Italy—Egypt
VIA MADEIRA, GIBRALTAR, ALGIERS, MONACO
The Largest British Steamers to the Mediterranean
"Adriatic" ☆ "Cedric"
From New York
NOV. 30 JAN. 7 JAN. 21 FEB. 18 MAR. 4
Boston-Azores-Gibraltar-Italy
CANOPIC, SEPT. 28—CRETIC, OCT. 19

NORTH GERMAN LLOYD
Express Sailings Tuesdays
Fast Mail Sailings Thursdays
FOR
LONDON-PARIS-BREMEN
Sailings on SATURDAYS for
THE MEDITERRANEAN
THREE WINTER CRUISES TO THE
Panama Canal and West Indies
JAN. 16 FEB. 20 MARCH 27
By the S. S. "Kronprinzessin Cecilie"
OELRICHS & CO., General Agents
5 Broadway, N. Y.
Central National Bank, Gen. Southwestern Agents, St. Louis.

WEST INDIES PANAMA CANAL
8 DELIGHTFUL CRUISES
TO THE
West Indies, Panama Canal, Bermuda and the Spanish Main
Leaving New York by the Palatial
S.S. MOLTKE
Jan. 4, 23; Feb. 25; March 29.
S.S. VICTORIA LUISE
January 15; March 11; February 8; April 10.
Duration 16 Days $145
" 21 " $160
" 28 " $175
Also cruises to the Orient, Around the World, Italy and Egypt, etc.
Send for booklet stating cruise
HAMBURG-AMERICAN LINE
902 Olive St., St. Louis, Mo.

AMUSEMENTS.

MOTORDROME GRAND AND MERAMEC.
Tonight, 8:30 (Thursday)
"BROWNIE" CARSLAKE, Australian Champion. VS. ALBERT STANDEN, St. Louis Champion.
Second Heat of $300 Match
And Other Thrilling Races, 8:30 P. M. Also Wed., Thurs., Saturday, Sunday
Admission 25c, 50c Autos Parked Free

10c TALBOT'S 10c
HIPPODROME
Continuous From 11 A. M. to 11 P. M.
"CHRISTMAS BELLES"
Six Abdullas. "The Derelict." Whitley's Ponies. Stone & King. Tenzer & Bryant. Rogers & Wiley. The Bentinolas. Miner & Vincent.
MONSIEUR VALLE.

STANDARD
The Home of Folly—Two Frolics Daily.
QUEENS OF THE FOLIES BERGERE
Next Week—Billy Watson's Beef Trust.

AMUSEMENTS.

LA SALLE 10TH & PINE STS.
Original Production—All This Week.
TILLIE'S NIGHTMARE
Mats. Daily, 10c. Reserved, 25c.
A Broadway Company Every Week.
Next Week—"RED HEAD."

GAYETY The Home of High-Class Burlesque.
TWO SHOWS DAILY
SAM HOWE'S LOVE-MAKERS
30 BEAUTIFUL GIRLS—30
Next Week—Crusoe Girls.

BASEBALL TODAY
Sportsman's Park
Grand Av. and Dodier St.
BROWNS VS. WASHINGTON
GAME STARTS AT 3:15 O'CLOCK.

Aided by That Favorable Draft, the Browns Should Breeze Home in 1913

O'DAY WILL NOT HEAD 1913 REDS, HERRMANN SAYS

Owner of Cincinnati Team Told Ed Grillo He Was Seeking New Manager.

HUGGINS A POSSIBILITY

Second Baseman of the Cardinals Still in the Race for the Job.

RED SOX OFFICIALLY THE 1912 CHAMPIONS OF AMERICAN LEAGUE

They're paying off on the Red Sox today.

The Boston entry was assured of the American League flag Wednesday when the Athletics dropped the first game of a double-header to the White Sox. Stahl's men now can afford to lose all their remaining games and yet bag the bunting, even though the Mackmen and Nationals should finish up the season without another defeat. If such a feat should be accomplished by the charges of Griff and Mack, the final standing would be:

CLUBS.	Won.	Lost.	Pct.
Boston	97	56	.634
Washington	97	57	.630
Philadelphia	97	57	.630

President James McAleer of the new champions, taking advantage of an American League rule, has refused to play off a postponed game with the Yankees. This means that the Red Sox will play only 153 of their scheduled 154 games. Were the Red Sox forced to play this postponed bout, the pennant race still would be undecided.

By CLARENCE F. LLOYD.

That Henri O'Day is through as manager of the Cincinnati team, making it posible for Miller Huggins, the Cardinals' second sacker to break in as a big league skipper, is the information brought here from Rhineland by J. Ed Grillo, sporting editor of the Washington Star, who is in St. Louis with the Nationals. Grillo attended the big league draft meeting in Cincinnati, where Garry Herrmann, owner of the Reds, told him that O'Day positively would not again manage his club.

"Mr. Herrmann told me that O'Day would not be his manager next season," said Mr. Grillo, "but he didn't say whom he had in view as his possible successor. Huggins may be the man, although I didn't see Miller at any of the baseball gatherings while in Cincinnati."

Huggins was slated for the job several weeks ago when Manager Bresnahan of the Cardinals had arranged to trade the "Rabbit" to the Reds along with George Ellis for Mike Mitchell and Eddie McDonald. Mrs. Helene Britton, owner of the Cardinals, refused to sanction that deal and it fell through. Efforts may again be made to obtain Huggins inasmuch as Owner Herrmann has made it no secret that he has had enough of Hankus Pankus.

* * *

Big Games Will Not Alternate.

That the Red Sox and Giants will play two successive games each in Boston and New York with the place for staging the opening battles to be decided at a meeting of the National Commission, next Wednesday, is also an assured fact, according to Grillo. Messrs. Herrmann, Johnson and Lynch, who compose the National Commission, have agreed on this.

* * *

Scout Charley Barrett of the Browns, one of the first baseball men to recognize the ability of Jeff Tesreau, has received several requests from New York scribes for information regarding the early career of the Ozark mountaineer. In New York he has supplanted Matty and the Rube as the big diamond hero.

* * *

Charley Stis Down and Out.

That club owners, like the fans, are fickle, is evident from the fact that Charley Stis, the St. Louis boy, may not be asked to again pilot the Peoria (Three I League) team in 1913. Stis took hold of a very mediocre ball club last season and surprised everybody by winning the first pennant Peoria boasted of in years.

During the off season his star twirler, Joe Hovlik, was purchased by the White Sox. This season Stis' players failed him, while the absence of Hovlik, Outfielder Veach, now with Detroit, and Bill Meyers, his third sacker, hurt his chances. He finished last with inferior talent and may not get another chance. That Stis has the ability, if given the material, was proven by his work in 1911.

Nationals Play Last Contest of Season on the Local Lot Today

The Nationals make their farewell appearance of the 1912 season in St. Louis against the Browns at Sportsman's Park Thursday afternoon. Starting time is 3:15 o'clock.

Earl Hamilton, "Shorty" Wellman or "Tex" Napier, will heave for the Sportsman's Parkers, while Southpaw Boehling is due for a trial with the Nationals. He's from the New England League and hasn't worked in the big show. That means that Walter Johnson will be saved for the opening in Chicago unless he's called on to rescue Boehling.

MINNEAPOLIS WINS ASSOCIATION FLAG

The defeat of Columbus, 3—1, by Toledo, Wednesday, put an end to the keen struggle for the American Association pennant. The Minneapolis club, for the third consecutive time, wins the bunting, as Columbus cannot even tie by winning all its remaining games. The A. A. race closes next week.

Among those who helped Cantillon to another pennant are several St. Louis cast-offs. Jimmy Williams, Hobe Ferris, Jim Delahanty, Rube Waddell and Claude Rossman all swear allegiance to the Millers.

MR. SHORT SPORT:

He fails to make a hair-line decision to LUNK HEDD'S satisfaction

Drawn for the Post-Dispatch by JEAN KNOTT.

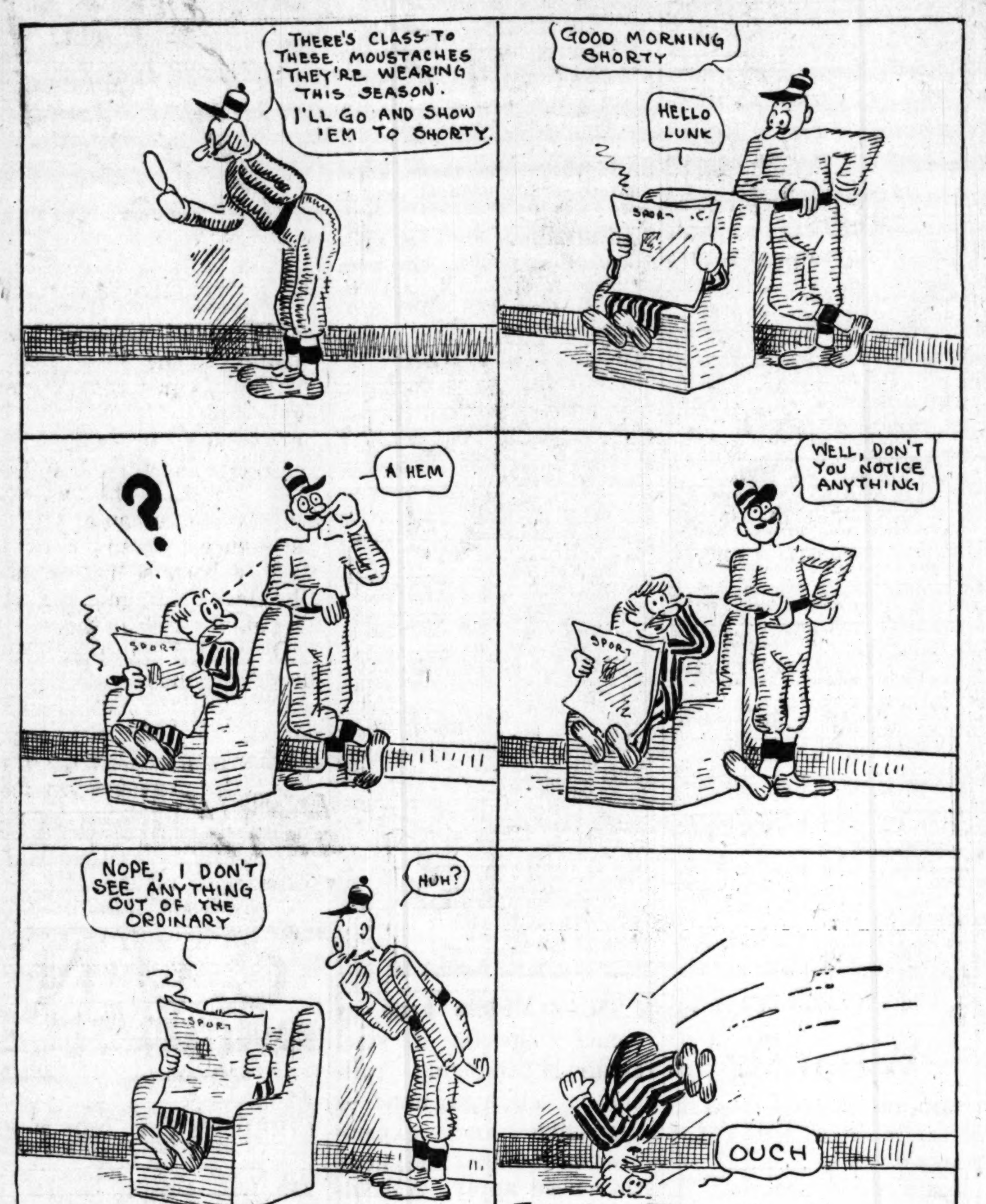

SPORT SALAD

BY L. C. DAVIS.

AT THE JAI ALAI.

The cops delight to stop a fight,
With them it's second nature,
Especially one sanctioned by
Our glorious Legislature.

Had they to pay to see the fray
One big, round, iron dollar,
You bet they'd stick, nor be so quick
To make their little holler.

* * *

Think that Cleveland bunch would play better without any manager at all. Just shoo 'em on the field and tell 'em to go to it.

* * *

The Browns, to make amends for knocking the Washingtons out of the pennant, boosted them into second place yesterday.

* * *

A man engaged in a boxing match may draw a little claret now and then or raise a "shanty" on his opponent's eye; but we've never heard of one jumping the track and killing a score or so of spectators.

* * *

While the Red Sox clinched the pennant yesterday, it looks as though it would take the last game of the season to better that little difference between the Browns and the Yankees.

* * *

Washington Williams only made six hits out of eight times up.

Card Recruits Slam Ball Hard at Philadelphia

PHILADELPHIA, Sept. 19.—The success of the St. Louis Cardinals in defeating the Phillies in yesterday's games enabled Bresnahan's players to even up the season count with Dooin's Daisies. The two teams have met 20 times this year and to date each club has beaten the other 10 times.

They are booked for two more games, which will be played today and tomorrow.

Wingo, with a double and a triple; Whitted, with a triple and a single, and Gilhooley and Hauser with a pair of singles each, were very prominent in the victory of the Cardinals.

Both clubs hoped for rain yesterday, but the shower needed to call off the game failed to materialize. About 400 fans were out.

Three Vets Report at Penn.

PHILADELPHIA, Sept. 19.—The football outlook at the University of Pennsylvania was brighter today in the opinion of the coaches, as a result of the arrival of three new men—Seelbach, star end of last year's freshmen; Hawley, a linesman, and Crawford, a fast halfback. The problem of developing a strong line still puzzles the coaches.

Winters Wins From Flemming.

Winters beat Fleming, 30—24, in the Class B three-cushion match at Peterson's Wednesday evening. Singer and Owen play Thursday evening, when also will be held the first progressive party of the season.

WRAY'S COLUMN

ONLY SURE WAY.

TO prevent the doping of race horses at Paris and other tracks we recommend exterminating the nags. Pay no attention to any other method. The horses never do.

* * *

Our recommendation in the "dope" particular may go astray. Well known authorities, such as Capt. R. R. Rice and Chris Schawacker will tell you that many a "dead one" has come to life on a race course.

* * *

SPEAKING of "doping" horses, among the famous questions unanswered by time, such as "Who struck Billy Patterson?" is one that originated at Delmar: "Who put the 'tea' in Mollie T?"

* * *

SELDOM DO WELL AT HOME.

CAN it be that the Browns have really improved? Or is it merely that their distance from home recently lent enchantment to our view?

* * *

IT WAS A DAMP DRAFT, TOO.

CINCINNATI news gatherers overlooked a big bet at the recent gathering of magnates. The biggest draft of all was unrecorded. It took place at the Laughery Club. Said draft was not from a hat. Nor did it come in at the window.

* * *

PRONOUNCED "LOWREY" CLUB.

MANY persons have gained the idea that, because the National Commission adjourns to the Laughery Club, the board's just a joke.

* * *

HE NEVER DILUTED IT, BILL.

AN old campaigner on bush tracks writes to know if we can let him have a recipe for the "dope" Rube Waddell uses annually.

* * *

A TRIFLE OVERCONFIDENT.

SINCE Joe Birmingham took charge of the Naps their hat bands have begun to pinch. A Cleveland head line recites that: "Naps Now Have Chance to Stop Joe Wood's Winning Streak." Ay, ay, Cap! And the Cubs still have a chance to beat the Giants.

* * *

SHOW GOODS FIRST.

BEFORE Hannes Kohlemainen, the great Finnish runner, can take out citizenship papers here he will have to show his class by winning an American championship at Pittsburg.

* * *

WE DRAW NO COLOR LINE.

OUR Olympic athletic possibilities now include the following well-known pure American strains:

Jim Thorpe, Tewanima, American Indian.

Howard P. Drew, Ethiopian.

Duke Kahanamoku, Hawaii, Malayan.

Hannes Kohlemainen, Finland, mixed Mongol and Slav.

By the time the next Olympiad takes place we confidently expect to add an Alaskan from the Pribyloff Islands, a Moro from the Philippines and a native born white American.

* * *

THEY'RE NOT BRITONS, WHAT?

AND yet, just fawncy, Great Britain wants to be so unsportsmanlike as to include in its Olympic team colonial athletes from Canada, Australia and South Africa, as well as from England, Scotland, Wales and Ireland.

* * *

BLOT ON GIANTS' ESCUTCHEON.

THE Giants may win the world's championship, but Chicago will decline to believe New York the better team. It's difficult to think so of a club that has won 9 and lost 12 to your own.

* * *

OUR ONE BEST BET.

OUR esteemed friend, Charles C. Spink, who annually goes hunting—a quiet game of "draw"—up in the Wisconsin backwoods with Charles Comiskey and Ban Johnson, in between times getting out the Sporting News, wants an opinion on the probable outcome of the world's series.

The only thing we feel safe in saying in this connection, Charles, is that a seaboard city will surely win the title.

Just for Revenge, the Nationals Keep the Brownies in Last Place

THE Browns may have kept the Nationals from winning the pennant, but they couldn't keep them out of second place. Prior to Wednesday's matinee the Griffless aggregation was in third position in the A. L. scramble.

But they passed out a pair of spankings to the Browns, while the Athletics divided a twin bill with the White Sox and passed the Mackmen. On the other hand, the Browns missed a grand opportunity to better their standing in the same A. L. competition. First honors have been settled, but not last.

The Yankees, who boast of but a single game lead over the Stovallized Browns, dropped a pair of shows to the Tigers and still retain their advantage. An even break with the Nationals would have put the Browns on an equal footing with the Yanks.

Mack Allison heaved an excellent game in the opener. But Bert Groom got better aid and landed on the right end of a 2—0 duel with the Jimmy Lavender of the American League. Allison had but one bad session, the eighth, when a scratch single by Williams, Groom's sacrifice and Foster's base blow shoved over the only earned run. The other was due to a pair of "boots" on the same play by Pratt and Stovall. They let in a run.

The Browns outhit the Nationals, 8—6, but Groom, who is a real twirler this season, held tight in the pinches.

The second show saw Jawn Powell knocked from the hill in the sixth. He paired off with Carl Cashion, Griff's giant right-hander, but Jawn had little if anything. Jimmy Adams, the Albright College boy, finished up. The score was 8—2.

Bert Shotton made a clean steal of home in the opening session of this game. He opened the frame with a scratch single and moved to second on Williams' dink. They advanced on Hogan's sacrifice, but Pratt's best was a short lift to Moeller.

Eddie Miller, recently recalled from the Lowell (New England League) team, showed at first base in place of Stovall. He was at bat, and had two strikes when Shotton and Williams started their double steal. Shotton had Cashion's throw beaten a mile, but Miller took his third swing at the ball as the speeder skid over the pan and the run didn't count.

MILAN NEEDS ONE MORE STEAL TO EQUAL RECORD

IF Clyde Milan, the Washington speeder, is able to pilfer a base in Thursday's matinee with the Browns he will have equaled the record of Tyrus Cobb, the Detroiter, whose 83 total is high in the American League. Ty created this mark in 1911.

Milan swiped four sacks, two each off Bob Alexander and Jim Stephens, in Wednesday's matinee, giving him a total of 82 pilfers. As the Washington team still has 13 games on its schedule, the chances for Milan creating a new American League record are very roseate.

MAGIRL TO TAKE BRONSON'S PLACE AGAINST BREWER

St. Louis Athletic Club Announces Indianapolis Welter Is Injured.

Art Magirl, a 148-pound sensation from Oklahoma, has been substituted for Ray Bronson, the Indianapolis welterweight, in the feature bout of the St. Louis Athletic Club's opening fall show, Sept. 24. Harry Brewer, the husky welterweight of Kansas City, will be Magirl's opponent. The bout is scheduled to go eight rounds and will be at 145 pounds at 3 o'clock. This is about Magirl's lowest weight, his admirers say.

Bronson was injured in a bout in Winnipeg, Canada, last week, and feared he would not be in his best shape for so tough a foe as Brewer.

Magirl brings a great reputation here from Oklahoma, where he has done the bulk of his fighting. Jimmy Bronson, who refereed a bout at Springfield, Mo., in which Magirl knocked out Joe Gorman, says Magirl has the earmarks of a coming champion.

Magirl has twice fought "Wildcat" Ferns, believed to be the best real welterweight timber in the game, until the advent of Magirl. Both bouts ended in draws, although in the affair at Dewey Magirl knocked Ferns down for the count and the bell saved Ferns.

Bronson to Second Hayes.

Bronson will be here for the fray, however. He will be in charge of Chick Hayes, the clever bantamweight, who has been matched with Harry Wade.

Brewer is training in Kansas City. He will be here Saturday morning to finish his work. Magirl has been in St. Louis since Tuesday.

Other bouts scheduled for the evening are Archie McLeod and Oliver Bishop, six rounds, at 116 pounds, and Benny McGovern vs. Charley Dalwitz, six rounds, at 124 pounds.

Eddie Meiers Matched.

Eddie Meiers, the clever local bantamweight, has been matched to box Young Sennett at Highland Park, Sept. 23. The bout is a 10-round affair at 118 pounds.

Meiers will be matched with the winner of the Shieberle-Kid Krust bout, which takes place at the same club the same night, provided he defeats his opponent.

DRUGGISTS FALL FOR BOXING EXHIBITIONS

Two thousand delegates attending the tenth annual convention of the United Drug Companies, in session at the Coliseum, gave the bulk of their applause to a boxing entertainment. The boxers appearing were Herman Heitzenroeder, Harry Uhemeyer, Arthur Williams and "Brooklyn" Tommy Sullivan.

The first bout was an exhibition between Heitzenroeder and Uhemeyer, middleweights. For three rounds the men slugged each other as if for keeps and faked knockdowns for the count that looked like the real thing.

Then came Sullivan and Williams, who put up a clever exhibition, and when time was called for the third and last round the boys went at it in a manner that made everybody sit up and take notice. The boxers made a great bluff of refusing to stop when time was called and the crowd was on its feet yelling encouragement.

The piece de resistance was a battle royal, in which five stalwart negro bucks took part.

CARSLAKE DEFEATS STANDEN ON MOTOR

"Brownie" Carslake, the Australian, who claims the motor cycle championship of the world, making his first appearance on the motordrome track, defeated Albert Standen, the Ohioan, in the first of a series of races Wednesday evening. The distance was 10 miles and Carslake's time 7m. 44 2-5s. Carslake had a lead of about three lengths at the finish. They will meet again Thursday evening in a 10-mile race. The final heat is scheduled Saturday, although under the scoring system adopted by the motordrome management it is possible for a tie to exist after Saturday's contest, which will necessitate another meeting.

The following riders have joined the motordrome squad, making a total of 12 competing nightly: Wiley Gibson of New York, Russell Smiley of Chicago, D. R. Armstrong of Salt Lake City and Charles Glenn of Toledo.

HANS: Sunday night. Get the diamond ring at Loftis on credit. I'll marry you.

Mathewson and Jennings to Report Big Series for the Post-Dispatch

HOW would you like to sit on the bench with the manager of one of the competing teams during the October games for the world's baseball title?

How would you like to be on the mound during the big series with one of the greatest pitchers known to the game, a hero of two previous championships?

How would you like to analyze through the aid of his mind and experience every move of the game and match wits with the greatest batsmen of the day?

Any fan who reads the Post-Dispatch accounts of the coming contests will enjoy this advantage. Christy Mathewson has been engaged to dissect the battles for Post-Dispatch readers, who will thus go to the slab with Matty and fight the battle with him; will come back to the bench and listen to McGraw, and see the inner workings of a great baseball machine in action.

That the descriptive as well as the analytical may not be neglected Hughey Jennings, manager of three pennant winners, will tell the story of the battles from the grandstand viewpoint.

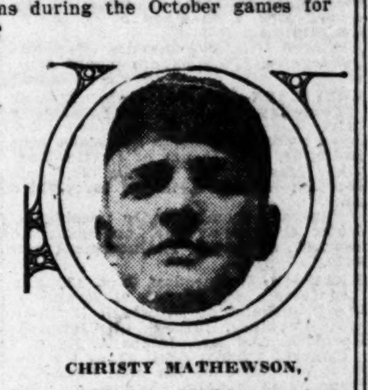

CHRISTY MATHEWSON.

HUGH JENNINGS...

45 Players Try for Positions on Missouri Eleven

Four Candidates for Quarterback Being Tried by Coach Brewer.

COLUMBIA, Mo., Sept. 19.—Signals were given the Tiger football squad last night by Coaches Brewer and Hackney, who are planning to begin scrimmage practice Saturday, just one week before the opening game on Rollins Field with Central College. Signal practice will be given the football squad every night this week.

Forty-five candidates for the varsity eleven were out for third day's practice. The freshmen squad of 15 was given its first work under Coach Fields yesterday afternoon. Tackling was the practice yesterday.

McWilliams, former Kirksville normal star, is the strongest candidate now for quarterback. His passing and tackling are excellent. The four possibilities who worked at quarter yesterday were McWilliams, Lake, Wray and Wiggans.

Chuck Wilson was worked at end, as well as center, his star position in the Missouri Valley last season. Gallagher, the 215-pound guard; Kemper and Brester were also worked at center.

Two hours' hard work on the field and a two-mile run has been Brewer's program.

Only seven "M" men will be back this season. Six were out yesterday and Mills will arrive next week.

Fall baseball practice will begin this afternoon. Fields will have charge of the squad. "Dutch" Helmrich, the hitting pitcher and fielder, will show up, although he had sworn off from M. U. baseball at the close of the college season.

President Taft Will See Opening World's Series Game in Boston

BEVERLY, Mass., Sept. 19.—President Taft intends to be present at Fenway Park, Boston, when the bell taps for the opening game of the world's series between the Red Sox and Giants. It matters not whether the series will be opened in Boston or New York, the President has made arrangements to see the first Boston game.

This positive announcement was made today when it was definitely known that Boston had clinched the A. L. flag. The President originally was a Washington rooter, but he turned to Boston after the Nationals were eliminated.

HIST! CONNIE MACK PICKS THE RED SOX

PHILADELPHIA, Sept. 19.—Baseball fans here are somewhat surprised today to learn that Connie Mack, manager of the Philadelphia Americans had broken his hitherto invariable rule against making predictions by picking the Boston Americans as the likely winners of the approaching world's series with the New York National League team. Here is Mack's opinion on the subject:

"The Boston Red Sox should win the world's championship of 1912 with as much ease as we captured it in 1911.

"Some people seem to be under the impression that the Boston team is liable to waver when the big games are staged. But there is not a cub or youngster in the lineup. All are tried and true and will go through the series without a quiver."

BLANKS SENT OUT FOR MODIFIED MARATHON

Entry blanks for a modified marathon, distance about 10 miles, to be held in connection with the Universal Exposition, have been sent out. The contest is scheduled Saturday, Sept. 28. The start will be from the Missouri Athletic Club, with the course extending out Washington avenue to Twelfth, to Locust, to Channing, to Lindell, to King's highway, to Easton, to St. Charles Rock road to Exposition grounds with the finish on the mile track.

Busy Bee Friday Bargain
Assorted Chocolate Marshmallows, 29c lb.

In yesterday's game Dooin gave a school boy named Loan a chance behind the bat, and the youngster made a very favorable impression.

TODAY'S IF TABLE

AMERICAN LEAGUE.

Standing of the Clubs.

CLUBS.	W.	L.	Pct.	Win.	Lose.
Boston	97	41	.703	.705	.698
Washington	84	57	.596	.599	.592
Philadelphia	83	57	.593	.596	.589
Chicago	68	70	.493	.497	.489
Detroit	66	75	.468	.472	.465
Cleveland	64	76	.457	.461	.454
New York	48	90	.348	.352	.345
BROWNS	47	91	.341	.345	.338

Today's Schedule.

Washington at St. Louis.
Philadelphia at Chicago.
New York at Detroit.
Boston at Cleveland (2 games).

Yesterday's Results.

Washington, 2-6-1; Browns 0-8-2. Batteries—Groom and Williams; Allison and Alexander. Second game—Washington, 8-13-2; St. Louis, 2-5-3. Batteries—Cashion and Williams, Powell, Adams and Stephens.

Detroit, 7-11-2; New York, 4-14-3. Batteries—Jenson and Stanage; McConnell and Sweeney. Second game—Detroit, 4-8-2; New York, 2-7-1. Batteries—Wheatley and Onslow; Ford and Sweeney.

Chicago, 9-14-1; Philadelphia, 1-8-1. Batteries—Lange and Easterly; Covaleskie and Egan. Second game—Philadelphia, 12-11-0; Chicago, 0-1-1. Batteries—Brown and Egan; White, Lamline and Mayer.

NATIONAL LEAGUE.

Standing of the Clubs.

CLUBS.	W.	L.	Pct.	Win.	Lose.
New York	95	42	.693	.696	.689
Chicago	85	51	.625	.628	.621
Pittsburg	84	54	.609	.612	.604
Cincinnati	70	69	.504	.507	.500
Philadelphia	64	73	.467	.471	.463
CARDINALS	58	82	.414	.419	.411
Brooklyn	51	86	.372	.377	.370
Boston	44	94	.319	.324	.317

Today's Schedule.

Cardinals at Philadelphia, postponed; rain.
Chicago at Brooklyn (2 games).
Pittsburg at Boston (2 games).
Cincinnati at New York (2 games).

Yesterday's Results.

Cardinals, 7-10-2; Philadelphia, 3-9-3. Batteries—Griner and Wingo; Finneran and Loan and Moran.

Pittsburg, 9-12-0; Boston, 1-13-2. Batteries—Camnitz and Gibson; Donnelly and Rariden. Second game—Pittsburg, 9-2-0; Boston, 0-5-0. Batteries—O'Toole and Simon; Tyler and Rariden.

CARDS' GAME OFF; TWO ON FRIDAY

PHILADELPHIA, Sept. 19.—Today's game between the Cardinals and Phillies was postponed on account of rain. A double-header will be played Friday, the Cards making their farewell appearance on the local lot for the year.

SCRIMMAGE WORK SADLY NEEDED BY ST. L. U. ELEVEN

Squad of Ten Men Unable to Do More Than Signal Practice.

Coach Fred Dennie appointed himself quarterback of the St. L. U. eleven, Wednesday afternoon, and in that way was able to round out a full team for signal drill at St. Louis U. campus. Arthur Zachritz failed to report, leaving Dennie with only 10 men and the Billiken Boss was forced to call signals himself when the time came for practice.

However, cheeriness was the keynote of the workout Wednesday. The reason was that Manager Maffitt Bates, who has just returned from his vacation, reported at the park and announced, with a deal of authority, that Johnny Maguire, the sterling quarterback, would be out Monday.

Bates is so positive in his announcements that he must know whereof he speaks.

"Maguire will be back Monday and so will everybody else but Powell and Lansing," declared Bates. "We have not heard from Powell at all and the chances are he will not play football this fall. However, Lansing has promised to get in harness later in the season and probably will be seen in all the big games. Fred Sieh and Jack McCarthy will be here sure while Harry Raticar will be on the job as soon as he recovers from effects of his hard work in the Western A. A. U. track meet."

No Men for Scrimmage.

The Billikens' first game will be with Shurtleff one week from Saturday. Dennie fears that the men who report Monday will not be in shape to play a full game, and for that reason he will insist on short quarters for the opening skirmish. In the meantime, he would like to give his men a taste of scrimmage practice, but he has nobody to scrimmage with. Efforts will be made, though, to get up an undergraduate team which will offer itself as a sacrifice for the good of the varsity.

Recent rains put the St. Louis U. campus in fine shape for practice. Before the downpour Tuesday the field was as hard as granitoid, but it has softened up a bit, making the going easier for the footsore kickers.

Bill Kilpatrick, the big lifesaver, who reported Monday, was not out Wednesday. Kilpatrick went home to Springfield, Mo., for a short visit, and will return Friday. He's a candidate for one of the guard positions.

Charlie Grimes, who played football at Barnes U. under Eddie Cochems, watched Wednesday's workout. Grimes would like to get back in the game this fall, and may organize an independent team. His college days are over.

DIAMOND GLINTS

Now that the pennant is cinched, preparations are being made at Fenway Park, Boston, to handle the world's series throng. The seating capacity will be increased 8000, making accommodations for 30,000 or 35,000 fans in the new ball yard.

If the world's series games are played alternately in Boston and New York, the Chicago delegation of newspaper men intend to live in a Pullman coach. The Windy City scribes have made arrangements to fit up a coach with typewriters and other accessories, the latter being equally as important as the first.

Marty O'Toole and Lefty Tyler went eight rounds to a scoreless tie, Wednesday. Tyler set the Pirates down with two hits. O'Toole was touched for five.

John Peter Wagner, the Pirates' young shortstop, combed a triple at the expense of Ed Donnelly, the Braves' big pitcher, Wednesday, making the Pirates' total of three-base knocks 116 for the season. That's a world's record.

Sam Crawford nicked into Rus Ford for a pair of triples, giving Wahoo Sam a tighter grip on the slugging honors of the Johnson League.

Caponi Draws With Christie.

DUBUQUE, Io., Sept. 19.—Tony Caponi of Chicago and Gus Christie of Milwaukee, middleweights, fought a fast 10-round bout to a draw here last night. Jeff O'Connell of England and George Stevens of Milwaukee, lightweights, also fought a 10-round draw.

Your confidence in a shirt to do its full duty in wash and wear is well placed if it has the Arrow label.

ARROW SHIRTS

are made in fancy, white and full dress styles, in many sleeve lengths. The colors are guaranteed to be fast.

New styles in ARROW COLLARS ready next month

CLUETT, PEABODY & CO. Makers

HOW COOL WAS IT IN ST. LOUIS AT NOON?

Sept.	1910.	1911.	1912.
15	84	76	72
16	66	79	74
17	67	72	64
18	80	79	62
19	85	87	67
20	72	79	—
21	70	80	—

• • •

B. FRANKLIN.
Latter-Day Sayings.

My son, invest thy earnings in a home, for then shalt thou be secure when old age overtaketh thee, and while thou seekest thy home search the Want Ads, for he that hath homes to sell will offer it through Post-Dispatch Want Ads and thou shalt find it readily.

• • •

Call up the Post-Dispatch. Your credit's good if you rent a phone.

DEATHS.

Death notices, 8 lines or less, $1; each extra line 15c; memoriams, etc., 20c per line.

BENZ—Entered into rest on Tuesday, Sept. 17, 1912, at 6:50 a. m., after a lingering illness, Adolph Benz, dearly beloved husband of Bertha Benz (nee Weiss), dear father of John, Emil, Joseph and Edward Benz, and our dear father-in-law and grandfather, at the age of 54 years.
Funeral will take place Friday, Sept. 20, at 2 p. m., from family residence, 2015 Geyer avenue, thence to the New St. Paul Cemetery. Deceased was a member of the Brewers and Malsters' Union No. 6, St. Louis Beerbrauer, Unterstuetzungs Verein No. 1, Germania Unterstuetzungs Bund. (c)

BRAMAN—Entered into rest Wednesday, Sept. 18, 1912, Arthur Braman, son of Harry Braman, and our beloved grandson and nephew, aged 23 years 4 months and 18 days.
Funeral from Schumacher chapel, 2002 South Twelfth street, Friday, Sept. 20, at 2 p. m., to SS. Peter and Paul's Cemetery. (c4)

COLLINS—On Tuesday, Sept. 17, 1912, William Campbell Collins, beloved husband of Ann Collins, father of Frank M., Will J., Sarah T. and Mrs. Robert W. Shipley, aged 81 years.
Funeral from family residence, 428 North Fifth street, Friday, Sept. 20, at 9 a. m., to St. Patrick's Church, thence to Mount Carmel Cemetery. (c)

DAUES—On Thursday, Sept. 19, 1912, at 7:50 a. m., Olivia Daues (nee de Neva), dear beloved mother of Emiel Daues, Mary Verstringhe (nee Daues), Walter Daues and Robertine Daues, and mother-in-law of Edward Verstringhe, grandmother of Louis and Florence Verstringhe, at the age of 62 years and 18 days.
Funeral will take place on Saturday, Sept. 21, at 2 p. m., from family residence, 2640 Ohio avenue, to St. Francis de Sales' Church, thence to SS. Peter and Paul's Cemetery. Friends and relatives are invited to attend.

FRANK—On Wednesday, Sept. 18, 1912, at 4:45 p. m., Eliza Frank, relict of Isaac Frank, beloved mother of Mrs. R. Neuburger and Lena Frank, aged 79 years.
Funeral from family residence, 5206A Waterman avenue, Friday, Sept. 20, at 9:30 a. m. (c)

GALLAGHER—Entered into rest on Wednesday, Sept. 18, 1912, at 1:45 p. m., Charles F. Gallagher, beloved father of Frank and Edward Gallagher, Julia Kuntz (nee Gallagher) and Margaret Savage (nee Gallagher), and dear brother of Miss Mary Gallagher, and father-in-law of Josie Gallagher (nee Walter), at the age of 66 years 7 months and 14 days.
Funeral will take place on Friday, Sept. 20, at 2 p. m., from late residence, St. Charles rock road and Garden avenue, to Bethania Cemetery.
Pittsburg (Pa.) papers please copy.

GOLDBECK—Entered into rest on Wednesday, Sept. 18, 1912, at 11 a. m., Henry G. Goldbeck, beloved husband of Cora Goldbeck (nee Kaatman), father of Melvin and Marie Goldbeck, brother of Emelie and Bernard Goldbeck, Mrs. John Wiethaupt and Mrs. Dr. J. J. Millmann, aged 35 years 3 months and 29 days.
Funeral will take place from the family residence, Florisant, Mo., on Saturday, Sept. 21, at 8:30 a. m., to Sacred Heart Church, thence to Sacred Heart Cemetery. Friends are respectfully invited. Carriages will leave Arthur J. Donnelly's, Twenty-first and Wash streets, at 6 a. m. (c)

GRANER—Suddenly, on Wednesday, Sept. 18, 1912, John Graner, beloved husband of Louise Graner (nee Kellman), and our dear father, aged 66 years.
Due notice of funeral later. (c)

HELLE—Departed this life Wednesday, Sept. 18, 1912, at 6:25 a. m., John P. Helle, beloved husband of Anna B. Helle (nee Eckrich), father of Peter, Joseph, William and Augusta Helle.
Funeral will take place from the family residence, 3963A Forest Park boulevard, on Friday, Sept. 20, at 2 p. m., to SS. Peter and Paul's Cemetery. (c)

McCREADY—On Thursday, Sept. 19, 1912, at 5 a. m., Hazel E. McCready, darling daughter of Walter C. and Mamie E. McCready (nee McGinnis), aged 3 months and 14 days.
Funeral from family residence, 1423 Arlington avenue, on Friday, Sept. 20, at 2 p. m., to Bellefontaine Cemetery. Funeral private. (c)

MELETIO—Entered into rest on Wednesday, Sept. 18, 1912, at 11:30 p. m., George Meletio, beloved father of Mrs. P. J. Givanan (nee Meletio), Mrs. J. B. Green (nee Meletio), Mrs. Walter Bringhurst (nee Meletio), Florence, W. A. and M. L. Meletio, aged 71 years and 12 days.
Funeral on Saturday, Sept. 21, at 2 p. m., from residence, 3723 South Jefferson avenue. Deceased was a member of Red Cross Lodge, K. of P.; Missouri Council Royal Arcanum, St. Louis Camp No. 5, W. O. W.; Concordia Lodge, A. O. U. W., and National Union. (c5)

MEYER—Entered into rest Wednesday, Sept. 18, 1912, at 4:10 p. m., Theresa Meyer, dearly beloved wife of the late George Meyer of Belleville, and our dear mother and mother-in-law, at the age of 71 years, at residence, 1521 Bremen avenue.
Funeral Friday, Sept. 20, at 9 a. m., at Belleville, Ill.

MOELLER—Entered into rest, suddenly, Wednesday, Sept. 18, 1912, at 1 a. m., John Henry Moeller, dear uncle of Mrs. Emil Schray, Mrs. Henry Vorhof, Henry and Frank Flottmann, in his eighty-third year.
Funeral Friday, Sept. 20, at 2:30 p. m., from residence of his niece, Mrs. Emil Schray, 4100 Pennsylvania avenue, thence to St. Paul's Cemetery. (c4)

NIEDERMEYER—Entered into rest on Tuesday, Sept. 17, 1912, at 5 p. m., at Campbell Hill, Ill., Frederick Niedermeyer, relict of Henrietta Niedermeyer (nee Kramer), and dear father of F. W. Niedermeyer and Mrs. Christina Tegtmeyer, after a brief illness, at the age of 80 years.
Funeral Thursday, Sept. 19, at 1:30 p. m., from John C. Bensiek's Sons funeral parlors, 1134 North Sixth street, to St. Peter's Cemetery. Friends are respectfully invited.

NOLAN—Entered into rest Wednesday, Sept. 18, 1912, at 9 p. m., Emma Nolan, aged 19 years 7 months and 13 days.
Funeral from residence of her brother-in-law, Charles Killmer, 6638 Chamberlain avenue, on Friday, Sept. 20, at 9 a. m., to All Saints' Church, thence to Calvary Cemetery. (c)

O'CONNOR—Bridget O'Connor, at Bonne Terre, Mo., at the age of 77 years, wife of the late Hugh O'Connor, mother of James E., Frank O'Connor, Mary Conrad (nee O'Connor) and Maggie Kuchlin (nee O'Connor).
Funeral from Tower Grove Station, on Thursday, Sept. 19, at 11:30 a. m., to Calvary Cemetery. Friends invited to attend.

DEATHS

PAUL—Asleep in Jesus, Wednesday, Sept. 18, 1912, at 4:50 a. m., after a lingering illness, Mrs. Elizabeth Paul (nee Fosieck), aged 53 years, our dear mother, mother-in-law and grandmother.
Funeral Saturday, Sept. 21, at 2 p. m., from residence, East Madison, Ill., to Evangelical Lutheran Church, Twentieth and G streets, Granite City, Ill., thence to St. John's Cemetery, Nameoki, Ill. (5)

RICHEY—On Wednesday, Sept. 18, 1912, at 7:15 p. m., Oliver G. Richey, beloved husband of Alice J. Richey (nee Lee), dear mother of James, A. G. and Walter Richey, aged 73 years 7 months and 5 days.
Funeral Saturday, Sept. 21, at 10 a. m., from family residence, 2433 Lemp avenue, to National Cemetery. Deceased was a member of G. A. R., Ransom Post No. 131.
Canton (O.), Brownsville (Pa.) and Collinsville (Pa.) papers please copy. (c5)

ROLLINSON—Entered into rest on Thursday, Sept. 19, 1912, after a brief illness, Charles Rollinson, beloved husband of Susie Rollinson (nee Holland), dear father of Luella, Dorothy, Marguerite, Charles Jr. and William Rollinson, in his forty-third year.
Funeral from family residence, 6636A Garner avenue, on Saturday, Sept. 21, at 1:30 p. m. Interment private. (c5)

RYAN—On Wednesday, Sept. 18, 1912, at 10:45 a. m., Francis B. Ryan, beloved husband of Elizabeth D. Ryan (nee Perkins), father of John C., Frank X. and Mrs. James A. Ryan.
Funeral Friday, Sept. 20, at 8 a. m., from residence of his son, Frank X. Ryan, 5458 Vernon avenue, to Visitation Church, thence to Calvary Cemetery. (c)

TREFT—Entered into rest on Tuesday, Sept. 17, 1912, at 9:30 p. m., William H. Treft, dearly beloved husband of Anna Treft (nee Wessley), and dear father of William H. Jr., Charles and Emily Martin, at the age of 66 years.
Funeral Friday, Sept. 20, at 2 p. m., from residence, 2917 Cherokee street, thence to Missouri Crematory. (c4)

WARTH—On Wednesday, Sept. 18, 1912, at 5 a. m., Frankie Warth (nee Hickman), wife of Charles Warth, and beloved daughter of Flora Hickman, aged 28 years 3 months and 20 days.
Funeral Friday, Sept. 20, at 1:30 p. m., from Wacker & Helderle's chapel, 2331 South Broadway, thence to SS. Peter and Paul's Cemetery.

WENZEL—Entered into rest Wednesday, Sept. 18, 1912, at 6:55 p. m., Margaret Wenzel, beloved sister of John and Fred Wenzel, and our dear aunt, after a short illness.
Funeral from Leidner's chapel, 2223 St. Louis avenue, Friday, Sept. 20, at 1:30 p. m. (c)

WILLIAMS—Entered into rest, after a lingering illness, Ira H. Williams, beloved husband of Lizzie Williams (nee Zotz), and father of Mona Williams.
Due notice of funeral from family residence, 617 Bates street, will appear later. Deceased was a member of Safford Lodge No. 67, I. O. O. F. (c)

In Memoriam.

In everlasting remembrance of my darling wife, Mrs. Anna B. Manderfeld, who departed this life one year ago today.
Dearest wife, one year has passed since the Lord has called you home, but, dearest love, departing was hard, when my darling wife was called away. O, dearest wife, how I miss you; your place can never be filled. But, darling dear, the time will come when forever together we'll happy be.
Sadly missed by
HUSBAND, DAUGHTER, MOTHER, SISTERS AND BROTHERS.

Bastel Monument Works

Big display marble, granite monuments and statuary. Prices lower than elsewhere. Opposite entrance SS. Peter and Paul's Cemetery, 7037 Gravois. (c62)

SEALED PROPOSALS.

PROPOSALS FOR CLOTHING—Office of Depot Quartermaster, St. Louis, Mo., Sept. 14, 1912.—Sealed proposals will be received here until 12 o'clock noon, central time, Oct. 3, 1912, for furnishing and delivering at either the Chicago, Philadelphia, Boston, New York or St. Louis depots of 10,000 pairs shoes, gymnasium; 425,000 pairs stockings, woolen, light weight. Information furnished upon application. D. S. Stanley, Deputy Quartermaster-General, U. S. Army. (c54)

COMING EVENTS

Solid agate, 10c line; minimum 20c.

EUCHRES

LADIES' AUXILIARY, Knights of Father Mathew, euchre at hall, Sarah and Cook, Friday evening, Sept. 20; admission 25c; attendance prize $2.50; cut glass and other beautiful prizes.

Lost and Found

Solid agate, 10c line; minimum 20c.

LOST

BAG—Lost, left on toilet paper holder in ladies' toilet room of the Famous store, about 3:30 p. m., Sept. 16, silver mesh, containing 2 ladies' gold watches; one with neck chain and one with long chain; one large gold locket, with initials, M. I. T., in ribbon script; one lady's gold watch fob, one small purse, containing money and key; two silver dollars, wrapped in corner of handkerchief; liberal reward for return to 500 Security Bldg. (4)
EAR SCREW—Lost, diamond, Broadway, Laclede, Jefferson, Bellefontaine cars or downtown district; reward; return, 3404 N. Broadway or 2862 Ohio.
BILL FOLDER—Lost; and coin purse, containing money, keys, Monday afternoon, on Washington, between 4th and 6th sts., or on Compton cars. Return to 4161 Shenandoah; Grand 4040; reward.
CARDCASE—Lost, containing money and cards or owner; return to 5841 Minerva or 4208 Page; receive reward.
DIAMOND RING—Lost; Monday or Tuesday; Tiffany setting; reward. Box H-108, Post-Dispatch.
DIAMOND SET—Lost, at 9th and Lynch, or 3d and Bowman, East St. Louis. Return to 915 Winstanley av.; reward.
DOG—Lost, shepherd collie, with license No. 14,941. Return to 2149 Fair av.; Kinloch Central 7769R; reward. (96)
DOG—Lost Sunday, white female bull terrier, poorly cut ears, no collar; reward. 1916 Hickory.
KEYS—Lost, Thursday, Sept. 12, between 1400 Franklin and 4400 Easton. Box L-199, Post-Dispatch.
KODAK—Lost, in Famous or Busy Bee; reward return to 2337 Locust. (c)
LACE BAG—Small, blue cord and fringe, containing small purse with $7 in paper money and small change, Wednesday evening; reward. Return 4129 Labadie.
LOCKET—Lost; gold, engraved A. S. Phone Central 2926; Tyler 20; reward. (c)
MESH BAG—Lost, Wednesday night, between 4400 Olive and 3800 Washington, silver mesh bag, marked T. B. W.; containing money; finder call Lindell 3855R and receive reward.
MONEY—Lost, $1 bill, first floor, near lace curtain, Grand-Leader. Box H-81, P.-D.
MONEY—Lost; 3 $5 bills, Allen av., between Ohio and Jefferson, or Jefferson, between Ann and Lafayette Theater, Saturday evening. Return 2715 Allen. Liberal reward.
PIN—Lost, cameo bar, Tuesday morning, between Sarah and Morgan and 7th and Lucas or Hodiamont car; reward. 713 Lucas.
POCKETBOOK—Lost; $15 and valuable papers. Reward if returned C. Wells, 6763 Raymond, City.
POODLE—Lost white French; answers to the name of Teddy; brown spot on ear; reward. 4429A N. 21st.
RING—Lost, two pansies, set with diamonds, Grand-Leader or 10c store; return 4236 Morgan; liberal reward. (c)
RING—Lost, gentleman's heavy gold engraved signet, between Taylor and Washington and 4th and Pine; reward; apply 1057 Pierce Bldg.
SCARF—Lost, Wednesday, mink fur; liberal reward for returning. Mrs. Emma Hunt, 4946 McPherson. (4)
SPECTACLES—Lost, spectacles and case, on Broadway and Washington, or on Broadway car, Friday, 13th. Finder communicate with D. Mooney, 3723 Cook av.
UMBRELLA—Lost, in Kresge's 10c store, Tuesday, 17th, silk umbrella, with name Jennie L. Perry in gold on inside of selvage edge. Address Jennie Perry, 674 East Big Bend rd., and send address; suitable reward.
VANITY BOX—Lost; silver; monogram C. J. P.; also diamond emblem pin, engraved American Woman's League. Call Cabany 3985L; reward. (c92)
WATCH—Lost, lady's gold watch, near Tamm and Manchester; reward. 1544 Graham.
WATCH CHARM—Lost, 32d degree Masonic; finder will receive reward by returning to [illegible] Dubach, 2100 [illegible]

LOST AND FOUND

FOUND

DOG—Found, small black dog, license 17,528; ask for De Van, St. Charles Hotel, 19th st.
DOG—Found, male French poodle, Sept. 6; call 7556 Comfort av., Maplewood. (1)
DOG—Found; fox terrier, young, white, two spots on right ear, one over right eye, left ear black edged. Call up Cabany 469. (c5)
PURSE—Found, on Bellefontaine car, Aug. 19, containing money and key. Awaiting owner Sixth District. (6)
ARTICLES FOUND BY THE POLICE.
AUTO LAMP—Found, Jefferson and Olive; awaiting owner, Eighth District.

Personal

Solid agate, 15c line; business personals, 25c line. Minimum, 2 lines. Full amount must accompany orders by mail.

PERSONAL—96 Chenango st. Walker.
PERSONAL—Speak. Trust. F. D. K.
PERSONAL—Wanted, Arnold Seysler; his mother is very sick.
BE A SALESMAN—We will teach you by mail secrets of the top-notchers and show you why they make $5000 to $50,000 a year; all students who write at once given $10 memory training and brain building course free. Stace, Burroughs School, 402 Graphic Arts Bldg., Chicago. (c92)

ADOPTION

FOR ADOPTION—A little girl, 8 years old. Box H-80, Post-Dispatch.
FOR ADOPTION—Baby girl, 1 month old; blue eyes; dark hair. 1221 Chestnut.

SPECIAL NOTICES

NOTICE.

As we do not wish to forfeit anyone's overcoat, we hereby notify them that the charges must be paid on same before Oct. 2, 1912, or the same will be placed on sale.
JAEGER LOAN AND JEWELRY CO.,
2621 Olive st. (c62)

Employment Wanted

MALE

Solid agate, 5c line; business notices, publisher's option, 10c line; minimum, 2 lines.

BAKER—Sit. by first hand. 2844 Lemp.
BAKER—Allround, reliable, wishes steady position. Address 101[illegible] S. 10th st. (4)
BAKER—Sit.; first or second on bread, rolls; sober, reliable, married. J. Newman, 1012 Dolman. (4)
BARTENDER—Sit. by young man; willing to do his own porter work. J. Sanc, 4031 N. Broadway. (4)
BARTENDER—Sit., 10 years experience; I am now employed; wish to make change. Box L-186, Post-Dispatch.
BARTENDER—Sit. by middle-aged; his own porter; nonunion; wants sit. Box T-184, Post-Dispatch. (62)
BARTENDER—Sit. by young man, German or as assistant; also willing to do his own porter work. Henry Reestman, 1050 State, East St. Louis. (4)
BOOKKEEPER—Will call and post small set of books evenings. Box L-43, Post-Dis. (4)
BOY—16, wants work out of school hours. Write N. E. Burgess, 3727 Olive.
BOY—Sit. by strong, neat, 14, any kind of good work. 5639 Reber pl.
BOY—Sit.; of 16; to learn pattern making. Phone South 836. (4)
BOY—Of 18, wishes position of any kind. F. L., 4135 Louisiana.
BOY—Sit.; 15 years old; wants to learn trade; preferably plumbing; work for board and lodging while learning. Box N-16, P.-D.
CARPENTERS—2 nonunion, want work; new or repair work; reasonable wages. 2630 Caroline.
CARPENTER work, cabinets, expert workman, capable of handling any work. Phone Sidney 2111. Victor 2432X. (7)
CHAUFFEUR—Wants sit. driving any make machine; two years' experience; call 3225 Easton.
CHAUFFEUR—Sit. by colored, sober, careful driver; A1 references; call or write. 2637 Morgan. (7)
CHAUFFEUR—Sit. by licensed and experienced; willing to work; references exchanged. Call Grand 1979. (4)
CHAUFFEUR—Licensed, wishes position; can operate and repair any gasoline car; sober and reliable; references. Address O. B. P., 4298 Cote Brilliante. (5)
CHAUFFEUR—Sit., with 9 years of practical experience; can drive and repair any make of gas car; no bad habits, married; can furnish very best of references. Box N-28, Post-Dispatch.
CHAUFFEUR—Sit. by white, sober and careful driver; 2 years' experience; do own repairing; licensed in Missouri and Illinois; out-of-town position considered; will do other work. Box L-191, Post-Dispatch.
COMPOSITOR—Sit. as lockup; capable young man; nonunion. Box L-136, Post-Dispatch. (5)
CONFECTIONER—Sit. by first-class, and cake baker; good ornamenter; with best of references. Box L-171, P.-D. (6)
COUPLE—Sits. by man and wife, with 1-year-old child; as janitor or farm work, where everything is furnished; phone Delmar 3227X or write 1121 Walton.
COUPLE—Sits. by neat young colored man and wife for housework in private family, write or call L. Brown, 3220A Pine; best references; phone Bomont 2371.
DRAFTSMAN—Sit. by experienced ornamental and structural iron draftsman. Box J-75, Post-Dispatch. (8)
DRIVER—Sit. by experienced colored; St. Louis or East St. Louis. 916 N. 16th st.
DRIVER—20 years old, wants position driving wagon; knows city well. 3109 Sheridan.
DRUGGIST—Registered; single; wants situation; Missouri; competent and reliable; references. Box L-149, Post-Dispatch. (5)
ELECTRICIAN—Sit. by allround man, 9 years' experience, workshop; references; hotel or office building preferred. Steinberg, 1720 Carr st. (89)
ENGRAVER—Sit. by first-class jewelry; address H. L. Kirkpatrick, general delivery.
FOREMAN—Sit. by good bread and cake, state wages. Address Jake Muehlman, Fairfield, Ill. (8)
GROCERY CLERK—Sit. by young man; or as driver; experienced. Box N-62, P.-D.
GROCERY CLERK—Sit.; can furnish best references; aged 21. Phone Victor 2902X.
HOTEL CLERK—Wants engagement; experienced, steady; middle-aged. Box N-19, Post-Dispatch.
HOUSEBOY—Nice colored boy wants sit. as house or yard work. E. Tramble, 3133 La Salle.
HOUSEMAN—Sit.; can give city references. W. Byrne, 3625 Sullivan.
HOUSE BOY—Sit.; white; 17 years. Clarence Hansel, 512 Cass av. (5)
KITCHEN MAN—And porter; employment by experienced. Beyer, 1332 Chouteau.
MACHINIST—Sit. as allround, by young man. Box H-19, Post-Dispatch. (5)
MAN—Sit.; 30; shipping clerk or assistant. Wm. Reed Jr., 3409 Morgan st. (5)
MAN—Sit. by neat colored man, afternoon work, any kind. Bomont 1656.
MAN—Sit. by colored, and wife, in private family. John Light, 1314 Chestnut.
MAN—Sit. stable foreman or watchman; 20 years' experience; strictly sober. Box L-163, Post-Dispatch. (5)
MAN—Sober, married, handy with carpenter tools, work of any kind. J. Walter, 2017 Mallinkrodt.
MAN—Sit.; job work around house and yard; neighborhood 4500 West Pine. George, 4557 West Pine. (5)
MAN—Young, from country, desires position in automobile factory, to learn the business; will begin with small wages. 4215 Easton.
MAN—Married, desires position; am first-class general repair man, good pipefitter and machinist; sober and reliable. Matthews, 3455 Chippewa st. Victor 2831R. (4)
MAN—Sit. by bright, young German, handy with tools, wants work; helper on auto delivery wagon or like occupation. Box L-152, Post-Dispatch. (6)
MAN—Sit. by young man, 19 years old, in some mercantile house, where there is a chance for advancement; willing worker. Box L-176, Post-Dispatch. (5)
MAN—Sit. by young man, 25; work where there is chance for advancement; can furnish references. F. J. von Roen, 1307 Russell.
MEATCUTTER—Sit. by first-class; wants work; can speak German and English; best references. Box L-17, Post-Dispatch. (4)
MEATCUTTER—Sit. by grocery clerk; first-class meat cutter, temperate, reliable close cutter, married, good references, capable of managing place and buying meat, etc. Box H-82, Post-Dispatch.
MECHANICAL ENGINEER—Wants drafting or designing of special machines; patent office drawings a specialty. Box L-121, Post-Dispatch. (7)
NURSE—Sit. by man; no hospital work. Box H-109, Post-Dispatch.
PAINTER HELPER—Sit., or day work. Claud Johnson, 3932 Bell.
PAINTER—And finisher, first-class and reasonable, wants work in this line; city or country. Box L-70, Post-Dispatch. (4)
PAINTER AND PAPERHANGER—Sit.; have tools; first-class workman. Bell phone Benton 937L. (62)
PAINTER AND PAPER HANGER—Sit.; neat work; have tools; references. 3952 Cook; Lindell 3128. (5)
PAINTING—House painting, hardwood finishing, interior decorating, city, country; best references or bonds. Phones Monroe 25291, Delmar 3479R. (7)
PORTER—Sit. by middle-aged; also bartender, lunchman, speaks German. Box N-66, Post-Dispatch.
PRINTER—Wants sit.; good allround man. Box H-22, Post-Dispatch.
SALESMAN—Sit. as house salesman or stock clerk by married man, 35 years of age; 20 years experience in general retail business in country; can furnish bank and personal references. Box [illegible], Post-Dispatch.

SITUATIONS WANTED—MALE

TRAP DRUMMER—Sit. in odeon; salary reasonable. E. P. Lewis, 1231 N. Broadway.
STENOGRAPHER—Young man, 5 years' mercantile and legal experience, rapid and accurate, desires position as stenographer and clerk; moderate salary; excellent references. Box L-189, Post-Dispatch. (5)
WATCHMAN—Sit., or cleaning. 3969 North Market. (2)
YOUNG MEN—Sit. by two, to work evenings; clerical work preferred. Box L-160, Post-Dispatch. (5)
YOUNG MAN—19, desires to learn a trade; wages to begin no object. H.-L. Buerre, 1908 S. Jefferson av. (5)

SITUATIONS WANTED—FEMALE

BOOKKEEPER—Sit. by young lady, experienced bookkeeper and stenographer; have own machine; can give A1 references from present employer, desires to make a change. Box L-99, Post-Dispatch. (76)
CHAMBERMAID—Sit. by colored girl, or as dishwasher. Bomont 1359.
COOK—Sit. by colored woman; call Bell Bomont 1734, 3d floor front; references. (5)
COOK—Sit. by neat colored girl as plain cook or dishwasher. 2832 Laclede.
COOK—Sit. by first-class, with references. 3907 Delmar bl.
COOK—Sits. by lady and sister to cook and keep house; no objection to children; apply to Mrs. Bore, 2641 Washington. (6)
COPYIST—Sit. wanted; would like to do copying or addressing at home, evenings on typewriter. Box H-117, Post-Dispatch.
DRESSMAKER—Experienced, wants work at home or out by day. Delmar 3780L.
DRESSMAKER—Reliable, will sew in family, $1.50 day; send postal. 3531 Lindell. Mrs. Morrows.
GIRL—Sit. by young, for store work, bakery. Apply 3136A Clifton pl.
GIRL—Sit. as office girl or other work. Box L-150, Post-Dispatch. (5)
GIRL—Sit. in restaurant as pantry girl or at lunch stand; can give good references. Box H-24, Post-Dispatch.
GIRL—Sit. by colored, work by day or do laundry work. Ad. care janitor, 4211 Westminster.
HOUSEGIRL—Sit. by young colored girl to assist with housework. 403 S. Ewing.
HOUSEGIRL—Sit. by German, for general housework. 2237 Bismarck.
HOUSEGIRL—Sit. by white, willing worker, $4 weekly. E. W. S., R. F. D. 29, 86A Wellston Station.
HOUSEGIRL—Sit. by neat colored; housework; references; call after 6:30 p. m. Bomont 301.
HOUSEGIRL—Sit. by colored, general housework; small family; no laundry. Call Catherine, Bomont 1056.
HOUSEKEEPER—Sit., with child, 4 years; call 5234 St. Louis; Delmar 2998L.
HOUSEKEEPER—Sit. by middle-aged widow, German descent, in good respectable home, good cook. Box H-18, P.-D.
HOUSEKEEPER—Sit. by competent, neat, young German woman, with references; people employed preferred; no laundry work. Box L-143, Post-Dispatch. (4)
HOUSEKEEPER—Sit. by elderly lady in refined home; no small children; can give references. Call or write, Housekeeper, 4214 Peck st.
HOUSEKEEPER—Wants position in small party, one or more gentlemen, or for bachelors' home; can give the best of references; good buyer; splendid cook and reliable. Call or address 1527A N. Grand av. (7)
HOUSEKEEPER—Sit. by reliable woman as housekeeper for working people or man of one or two children; call 913 N. 18th; Mrs. Ridgeway.
HOUSEKEEPER—Sit. by refined widow, with son, 8 years old, cook or child's nurse; references exchanged. Phone Delmar 2101. Ad. 1537 Valle, Wellston, Mo.
HOUSEWOMAN—Sit. by white lady, with 2 children; wants housework of any kind; call after 6 p. m. 1528 N. 10th.
HOUSEWOMAN—Sit. by refined, young, for light housework or to take care of children. Box L-98, Post-Dispatch. (4)
LADY—Sit. by middle-aged, in or out of city. 1411 Washington.
LADY—Sit. by refined German, as companion or assist in nursing and mending; no objection to leaving city. Phone Forest 8269L.
LADY—Sit.; with two girls, 4 and 7 years, or will keep house for anyone that is willing to finance a 5-room flat, as I have furniture; phone Delmar 3227X or write 1121 Walton.
LAUNDRESS—Sit. by first-class, go out by day. Sallie McFarland, Lindell 1769. (5)
LAUNDRESS—Sit., to go out or bring home; colored. 2235 Scott.
LAUNDRESS—Sit.; best city references; call after 7 a. m. Bomont 2119.
LAUNDRESS—Sit. by neat colored, for Friday. Call Bomont 1067.
LAUNDRESS—Sit. by colored, for cleaning for Friday or Saturday. Bomont 1455L.
LAUNDRESS—White, wants small bundles to take home. Call Cabany 3750.
LAUNDRESS—Sit. by colored; any kind of work. Bomont 1723, Central 3866. Leanna.
LAUNDRESS—Sit. by reliable, white; few days week; good worker. Central 6215.
LAUNDRESS—Sit. by experienced, Friday and Saturday. Phone Bomont 1923.
LAUNDRESS—Sit.; small bundle washing to bring home; good references. 3937 Fairfax.
LAUNDRESS—Good, wants Friday and Saturday. Lindell 4083.
LAUNDRESS—Sit. by colored; first-class city references. Ethel, Bomont 1564.
LAUNDRESS—Would like 3 or 4 days out; good references. Call Carrie, Lindell 1769. (5)
LAUNDRESS—Sit., with references, first two or three days regular; call J. H., 4218 Fairfax. (5)
LAUNDRESS—Sit. by experienced, go out by the day or bring home. Miss Gooden, 3107 Adams.
LAUNDRESS—Sit. by experienced colored; Thursday and Friday; permanent; references. Bomont 2528. (5)
LAUNDRESS—Sit. by good colored; wants work to bring home or go out; references. Lindell 786.
LAUNDRESS—Work for Thursday, Friday and Saturday, or housework after 6 o'clock. Central 8536R.
LAUNDRESS—Sit. by first-class colored; wishes bundles to bring home; references. 4207 Finney.
LAUNDRESS—Sit. by colored, 4 or 5 days a week; write or call. 4367 Maffitt. Mrs. E. Sides.
LAUNDRESS—German woman would like washing to take home or go out. 3728A Cote Brilliante.
MAID—Sit. by experienced colored; private family or boarding house. 4249 Finney.
NURSEGIRL—Sit. by country girl to care for two walking children; good references. 3930 Cora av.
NURSE—Sit. by middle-aged lady; or companion for old lady or gent. E. T. Hines, 1604 Cass av. (4)
OFFICE GIRL—Sit. by girl 16 years old for office work and keep books. Box H-2, Post-Dispatch.
PROOFREADER—Sit. by lady; union; experienced. Forest 2877. (7)
SALESLADY—Sit.; in bakery; experienced. Box N-10, Post-Dispatch.
SEAMSTRESS—Wants dressmaking, altering or plain sewing by day. Forest 2827L.
STENOGRAPHER—Lady, with several years' experience; wants quiet position with short hours. Box L-56, Post-Dispatch. (4)
STENOGRAPHER—And bookkeeper desires permanent position; 5 years' experience, new firm preferred. Box L-114, Post-Dis.
STENOGRAPHER—Sit. by young lady, two years' experience; state salary. Box L-188, Post-Dispatch.
TELEPHONE OPERATOR — Experienced young lady; well educated; desires private exchange; Bell or Kinloch, or both; can also operate typewriter. Box N-83, Post-Dis.
WOMAN—Wants work in restaurant. 4115 N. Broadway.
WOMAN—Sit. by refined young woman in doctor's or dentist's office; best of city references. 2660 Washington. Central 8455L.
WOMAN—Sit. as housekeeping widow, with 6-year-old boy, in small family. 429[illegible]
Evans.
WOMAN—Sit. by middle-aged, as nurse for child during winter, more for good home than wages. Box H-103, Post-Dispatch.
WOMAN—Sit. by colored woman; work in small family; will wash and iron; phone Lindell 2456.
YOUNG LADY—As companion, or to board, and be like one of the family; employed. M. M., 4412A North Market st. (92)

Help Wanted

Solid agate, 10c line, except agents, salesmen, canvassers, solicitors; mail orders 15c line; minimum, 2 lines.

MALE

ADDRESSERS—Experienced pen addressers, at once. 410 N. 9th. (c)
ASSEMBLER—An experienced, also marker, for structural steel shop; must understand drawing thoroughly; state age, experience, etc. Apply by letter. Box H-20, Post-Dis. (c)
ASSISTANT MEATCUTTER—Male; small salary; lots of work. Lukenbill & Glutz, 3828 Folsom.
AUTOMOBILE REPAIR MAN—A capable. Box A-157, Post-Dispatch. (c5)
AUTOMOBILE MECHANIC—Allround, for repair shop; state where last employed. Box H-16, Post-Dispatch. (c6)
BAKER—First-class allround. 2709 Clifton.
BAKER—Good, allround baker for country town. Apply 2603 N. Jefferson.
BARBER—Good. 2107 S. Jefferson.
BARBER—Good; guarantee $14 a week; must be good barber. 1534 Tower Grove. (c)
BELLBOY—White; stay at hotel. Apply National Hotel, National Stockyards, East St. Louis. (c)
BENCH MAN—And one frame nailer. [illegible] wood Planing Mill, 2733 Sutton. (c4)
BENCH HANDS—3401 Rutger st. Loughman Cabinet Co. (c)
BENCH HANDS—And cabinetmakers; apply Lohse Patent Door Co., King's highway and [illegible]

HELP WANTED—MALE

BLACKSMITH—One, for work 40 miles from city. Apply Stone & Webster Eng. Corps, 305 Third National Bank Bldg. (c)
BLACKSMITH—Allround preferred; one who can help at horseshoeing. 4101 Fairfax.
BLACKSMITH—For camp. Apply at Grand and Osceola. Davies Cont. Co. (c)
BLACKSMITH HELPER—On wagon work. 3105 S. Broadway. (c4)
BOOKBINDERS—216 N. Main st. (c4)
BOOKKEEPER—Young man who has some experience selling goods. Apply American Tailor, 505 Star Bldg. (c7)
BOOKKEEPER—For construction camp, with some experience in that line; about 45 years of age; will pay $50 a month and board; good references required. Answer Box A-149, Post-Dispatch. (c5)
BOX MAKERS—Experienced hand and machine nailers. Apply 1969 Wash st. (c4)
BRASS MOLDER—Apply A. Gilbert & Sons Brass Foundry, 4019 Forest Park bl. (c)
BOY—3713 Cass av.
BOY—Colored, about 16 years. Apply at once, Wolff's, Broadway and Washington.
BOY—Colored, for housework and wait on table. 4132 West Pine bl.
BOY—Experienced, or junior in drug store; references. Schultz, 3900 Laclede.
BOY—Of 16; work in drug store. Lemp and Pestalozzi.
BOYS—Good chance for advancement. Apply Postal Telegram, Century Bldg. (c)
BOY—About 16, to work in drug store; experienced. 4298N Finney.
BOY—To work in drug store; about 16 years old. 3900 Greer.
BOY—Bright. Apply 609 Victoria Bldg., 8th and Locust; apply 4 o'clock today. (c)
BOY—Bright, in railroad office; salary, $20. Box N-22, Post-Dispatch.
BOY—To work in drug store. Coy Drug Co., California and Wyoming.
BOY—To run errands; 14 years of age. Box L-193, Post-Dispatch. (6)
BOYS—Must be 16 years old or over. Apply Columbia Box Co., 1900 North Market.
BOY—To assist in filling orders with references. Apply 2019 Locust. (c)
BOY—16 years old, to work in drug store; refs. Schweickart's, 6200 Delmar.
BOY—16 years old; good references. 4256 Easton.
BOY—About 16, to deliver orders at meat market; references. 4300 Laclede. (c)
BOYS—14, 16 years and over. Mengel Box Co. Folsom and Lawrence. (c62)
BOY—To run errands and other office work; aged 16; $4 per week. Strasmer, Post-Dispatch. (5c)
BOYS—Three, between 15 and 16; easy work. Call between 6 and 7 p. m. 3809 S. Broadway.
BOY—Over 16, factory work; country boy preferred; $6 per week to start. 619 N. 2d. (c)
BOY—To work in drug store; opportunity to learn business. Maffitt-Taylor Pharmacy, 2730 N. Taylor.
BOYS—Must be 16 years and over. National Enameling & Stamping Co., 2d and Destrehan. (c7)
BOY—15, to run errands and general store work, in wholesale house; good chance for bright boy. Box N-17, Post-Dispatch. (5)
BOY—Experienced on paper flitter. St. Louis Paper Box Co., 21st and Randolph. (c4)
BOY—About 15 years old, for office work. Apply Missouri Can Co., Hall and Branch sts. (c)
BOYS—To truck bricks; $1.50 per day. Hydraulic Press Brick Co., King's highway and Natural Bridge rd. (c4)
BOY—About 16 years of age, for office and errand work. Call at office, 1252 S. Vandeventer. (c4)
BOY—To work in office and run errands; apply Copper Clad Malleable Range Co., Washington and Levee. (c5)
BOYS—16 years and older; steady work; good wages. Apply Stamping Works, Granite City; take McKinley car. (c8)
CABINETMAKERS—First-class, and boys. 1700 S. 14th st.
CABINET MAKERS—Experienced on store fixer work. Miller Store Fixture Co., 1819 N. 17th. (c)
CANDY MAKER—Out of city; allround counter and cream goods man; Greek preferred; good pay. Box N-64, P.-D.
CANDY MAKER—First-class, sober, hard goods candy maker for open fire and vacuum work; references required. J. E. Bryant Co., Amarillo, Tex. (c1)
CARPENTER—Jobbing. 3429 Olive.
CARPENTERS—Two; job. 1211 Chestnut. (c)
CARPENTERS—Apply Armour & Co., National Stockyards, Ill. (c5)
CARPENTER HELPER—Must be fast and able to use tools. 3652 Lafayette.
CARPENTER—As partner in work. 1310 Prairie.
CARPENTERS—Railroad depot work, 40c an hour. Room 1118 Central National Bank Bldg. (c)
CAR FINISHERS—Blacksmiths, car and coach builders. St. Louis Car Co., 8000 N. Broadway. (c7)
CAR CARPENTERS—There is always work and money when you want it at the Ottawa Kansas Car Works; liberal piece-work schedule; 24c per hour guarantee; full time. (c8)
CARPENTERS—And finishers, by general contractor. John Platte, St. Charles, Mo. (4)
CARPENTER—To contract build shed, 50x56'; one who will take a 5-room frame cottage in payment. Voderberg, 1403 Gano.
CARPENTERS—Two first-class; experienced on jobbing; no other need apply. Languth, 5530 Vernon.
CARPENTERS—15 for work 40 miles out of city, 40c per hour. Apply Stone & Webster Eng. Corps, 305 Third National Bank Bldg. (c)
CHANNEL TURNER—And trimmer. Filsinger-Boette Shoe Co., 2801 Benton.
CHAUFFEUR—Competent, who is willing to do house and yard work also; references required; apply 3417 Longfellow bl.
CHAUFFEUR—Sit. by colored; best city references; do repairing; 3 years' experience. Lindell 4033R. (7)
CHAUFFEUR—Good; must give good reference; must be a man of good habits; a good place for the right man; also phone number. Box L-86, Post-Dispatch. (4)
CHAUFFEUR—White; must be over 25 years of age and have experience in driving car for family; state age, experience and references. Box L-126, Post-Dispatch. (4)
CHICKEN PICKER—String preferable. Kenkel Prod. Co., Kane, Ill. (c)
CLOCKMAKER—First-class. Hess & Culbertson, 7th and St. Charles. (c)
CONCRETE LABORERS—Colored, by John B. Turner Co., at Kingsbury and De Baliviere. (c5)
CAR BUILDERS — CABINETMAKERS. WOODWORKING MACHINE HANDS. HAMMERSMITHS. LABORERS. BOYS. AMERICAN CAR CO., 1518 S. VANDEVENTER. (c4)
CLERK—Experienced, for clothing and shoes. 803 Market.
CLOTHING PACKER—Experienced. Apply Marx & Haas, 13th and Washington. (c)
COAT MAKER—Good; at once. Siegel & Son, 310 Belle st., Alton, Ill.; Bell phone 287R. (c)
COIL WINDERS—First-class, with some experienced winding armatures; apply 2219 Lucas. (c)
COOK—For camp. Apply this evening. 4325 Chouteau. Davies Cont. Co. (c)
CUTTER—Must be thoroughly experienced on skirts. Hirschfield Skirt Co., 905 Washington. (c)
CUTTER—Experienced on ladies' suits and coats. Greenberg & Stainhauer, 823 Washington, 4th floor. (c5)
COUPLE—A good workingman and wife, without incumbrances, short distance in county; man outside work and milk; woman cook and housework. 1831 Market st., book store.
DENTIST—Operator, registered in Illinois; $30 per week. Box A-140, P.-D. (c7)
DENTIST—Must be a good allround operator, registered in Illinois; good salary. Box A-161, Post-Dispatch. (c)
DISHWASHER — Apply Westmoreland Hotel, Taylor and Maryland. (c)
DRIVER—Experienced laundry, for established South Side route; salary and commission to a live man; references and cash bond required. Box H-17, Post-Dispatch. (c)
DRUG CLERK—Junior; willing to work. Mulhall, 6122 Page.
ELEVATOR BOY—Apply 607 Benoist Bldg. (c)
ELEVATOR BOYS—16 years old; neat appearance; steady position. Apply at once. L. Fisher, Globe Store Co., 7th and Franklin. (c)
ERRAND BOY—1115 Union. (5)
ERRAND BOYS—Must know city; references required; call Thursday Maschmeyer-Richards Silver Co., 203 Carleton Bldg., 6th and Olive. (c)
FIREMEN—Six, for work 40 miles out of city, 25c per hour; apply Stone & Webster Eng. Corps, 305 Third National Bank Bldg.
FRAME NAILERS—First-class. Apply Frank Schmidt Planing Mill, Iowa and Victor. (c)
FREIGHT CAR BUILDERS—APPLY AMERICAN CAR CO., 1518 S. VANDEVENTER. (c6)
GROCERY CLERK—Bring references. 6758 Page.
HAMMER MEN—AND BUCKERS FOR WORK STEEL FREIGHT CAR SHOP; STEADY WORK UNDER BETTER THAN ORDINARY CONDITIONS. APPLY MOUNT VERNON CAR MFG. CO. MOUNT VERNON, ILL. (c8)
HARDWOOD FINISHER—Benderscheid Mfg. Co., 2812 N. 9th. (c)
HELP—Experienced, in cutting room. M. A. Brown Paper Box Co., 817 N. 17th. (c)
HOISTING ENGINEERS—Three, for work 40 miles out of city, 40c per hour; apply Stone & Webster Eng. Wks., 305 Third National Bank Bldg. (c)
HOUSEMAN—Experienced; also to assist the care of old man. Apply 56 Kingsbury pl.
HOUSEMAN—Competent; colored. 4930 Lindell.
HOUSEMAN—A colored, at once. Usona Hotel, King's highway and Waterman. (c)
HOUSEMAN—Experienced. Apply Westmoreland Hotel, Taylor and Maryland. (c)
JOB PRESS FEEDERS—Apply Randolph Press, 2820 Randolph. (c)

HELP WANTED—MALE

JOB PRESSFEEDER—C. B. Nicholson Prtg. Co., Main and Walnut. (c4)
JUNIOR DRUG CLERK—7 to 7 p. m.; references required. Box H-25, P.-D.
JUNIOR PHARMACIST—Give age, experience, references and salary expected. Box H-44, Post-Dispatch. (5)
KITCHEN MAN—No laundry work. 315 Pine st. (c)
LABORERS—Grand and Potomac.
LABORERS—Alley, Grand and Osage.
LABORERS—8th and Alabama.
LABORERS—Alley, Michigan and Chippewa.
LABORERS—Atlantic Quarry & Const. Co., Montrose and Scott. (c89)
LABORERS—Colored; concrete work; Delmar, west of Skinker. H. F. Heman. (c4)
LABORERS—25, at 23d and Franklin; [illegible] J. Dillon. (c)
LABORERS—25; 9th and Sidney. John J. Dillon. (c5)
LABORERS—East St. Louis. Gramby Mining and Smelting Co. scale house; take Washington Park car, get off at Moore av., walk west 3 blocks; $2.50 a day. John V. Boland Const. Co. (c)
LABORERS—Colored, for concreting, in alley west of Union, between North Market and Garfield av. Bambrick Bros. Con. Co. (c5)

LABORERS—For inside work; steady employment all winter. Apply Steel Plant, Wharf and St. George st. (c8)

LABORERS — For unloading and piling lumber; day work or piece work. Apply AMERICAN CAR & FOUNDRY CO., Madison, Ill. (c4)

LADIES' TAILOR—First-class; steady work and good salary for a good man. E. Jenkin, Springfield, Ill. (c4)
LINOTYPE OPERATOR—Union shop. Herald, Litchfield, Ill. (4)
LUMBER PILERS—Four; apply Darr Planing Co., 1317 Kentucky. (c)
MAN—Young, willing to work; office work; references required. Phone Forest 3874R. (c)
MAN—Good, steady, young, for night work; restaurant, 2923 Olive st.
MAN—Colored, for shoe shine parlor; call at once. 5 S. Broadway.
MAN—Young, meat market, wagon and shop. Ashland Market, 3007 N. Vandeventer.
MAN—Young, between 18 and 22, for wall paper store; state experience, wages wanted. Box H-43, Post-Dispatch. (4)
MAN—Experienced, making men's belts; apply to Ferguson-McKinney Belt Factory, 13th and Lucas av. (c5)
MAN—Young, 17 years or older, to learn photography; small wages while beginning. Murillo Studio, 1314 Olive. (c)
MAN—Young, of good education, who desires to learn the drug business; give age, references and salary expected. Box H-45, Post-Dispatch. (5)
MAN—Experienced, married, for farm work, near Alton, Ill.; $30; house, garden and firewood; state age, experience and size of family. Box A-133, Post-Dispatch. (c)
MAN AND WIFE—White; man for outdoor work, care of cow, etc.; woman for cooking and housework; on country place. Room 208, 810 Olive st.; from 11 to 1 o'clock.
MAN—Between 30 and 40, and of excellent address and reputation, who understands something about machinery, to act as inspector; will pay $20 per week. Box N-59, Post-D.
MAN AND WIFE—White, without children; wife for general housework and cook, man to care for horse and furnace; salary, $45 per month; reference required. Call in person, 215 Hudson av., Ferguson, Mo.
MAN—Young, energetic man to clerk in dry goods department; must be capable of keeping stock in first-class condition and be willing to make himself useful all over the department; none others need apply; salary $15 per week. Ad. at once, Box 202, Sikeston, Mo. (c5)

MAN — Middle aged, as chief inspector in steel foundry, producing railroad car castings; must be aggressive and experienced in foundry line; none other need apply. AMERICAN STEEL FOUNDRIES, Granite City, Ill. (c62)

MEATCUTTERS—Consumers Grocery and Meat Market, 826 Market. (c)
MEAT CUTTER—Man capable of managing shop; none other need apply. 4518 Manchester.
MEN—50, to distribute circulars. Apply at once to s. e. corner Broadway and Pine. (c)
MEN—At Florissant and Fair; money any time. R. Stiles.
MEN—For tile and block making; Main and Douglas. Mississippi Glass Co. (c4)
MEN—20, at 611 N. Main st., in rear. National Wrecking and Supply Co. (4)
MEN—200; cut, haul willows; $1.75 to $2 per day. Apply 821 Chestnut. (c8)
MEN—Two young, for porter work, in produce house. 700 N. 2d. (c)
MEN AND TEAMS—Cora and St. Ferdinand. James Fowler.
MEN—$2.25; teams, $5 per day. Westminster, west of Skinker. F. Crowder.
MEN—50; $2.25 day; money any time; six months' work; Euclid and Scott. Sutton Contracting Co. (c8)
MEN—TO SHOVEL CLAY. HYDRAULIC PRESS BRICK CO., KING'S HIGHWAY AND NATURAL BRIDGE RD. (c4)
MEN—10 colored, to do transfer work. Frisco Transfer platform, 3900 Chouteau. Apply E. L. Stanton.
MEN—Of good appearance; several sales positions open for live wires; salary and commission. T. W. Logan, 716 Locust st. (c8)
MEN—10, to clear farm land; piece work and by the acre; house, garden and fencing free; must locate. Call at 1000 New Bank of Commerce Bldg., Friday, at 1 o'clock. (c)
MEN—For U. S. Army, able-bodied, unmarried men, between ages of 18 and 35; citizens of United States, of good character and temperate habits, who can speak, read and write the English language. For information apply to Recruiting Officer, 3d and Olive sts., St. Louis; 220 S. Main st., Hannibal, Mo., or 1016 Walnut st., Murphysboro, Ill. (c15)
MERCHANDISE MAN—Buyer of hosiery, underwear, gloves and fancy goods; must have large department store experience. Ad. The Fair, Dayton, O. (c)
MOLDER HANDS—Apply 3300 N. Broadway. (c)

MOLDERS — Bench and squeezer; highest wages. ST. LOUIS MALLEABLE CASTING CO., 7800 N. Broadway. (c8)

NEGROES—50; to cut and load willows; apply 821 Chestnut. W. L. Killebrew & Co. (c8)
NIGHT WATCHMAN—One who understands the care of boiler and sprinkler system; none other need apply; bring reference. Apply Mo. Car Co., Hall and Branch. (c)
NOTARY—And stenographer, for a few days' work in downtown office; state terms. Box H-23, Post-Dispatch. (c)
OFFICE BOY—Must be over 16 years of age; good chance for advancement; apply advertising department, Stix, Baer & Fuller Dry Goods Co. (c)
PAINTER—Surrey; call from 6 to 8 today. Davidson, 1904 S. Broadway.
PAINTERS—Nonunion; also plasterer, to do some work. 3005½ Olive.
PAPER HANGERS—First-class. 2019 Menard.
PHOTOGRAPHER—Live caller-out; South, for winter; good proposition; experienced man. 4227 Morgan.
PHYSICIAN—Do not answer unless you possess the following qualifications: Not over 45, must have certificate to practice in Missouri, must be experienced in treating chronic diseases of men and women, must have some knowledge of electric therapeutics, office practice exclusively, must furnish satisfactory references as to character, habits, offer a most magnificent proposition; business incorporated under the laws of Missouri, well established, and advertised extensively; write for interview; all answers treated strictly confidential. Box L-175, Post-Dispatch. (c)
PILE DRIVER MEN—60, for work 40 miles out of city, 35c per hour; apply Stone & Webster Eng. Corps, 305 Third National Bank Bldg. (c)
PIPEFITTERS—10, for work, 40 miles out of city; 35c per hour; apply Stone & Webster Engineering Corps, 305 3d National Bank Bldg. (c)
PLANERS—Rippers, cutters, laborers and boys. Powitzky & Collins, 1st and East Grand av. (c)
PLASTERERS—Nonunion, 2571 East Union. Union car to Lillian, 1 block west.
POLISHERS—A LARGE MFG. CO. IN CENTRAL ILLINOIS CAN GIVE EMPLOYMENT TO THREE OR FOUR FIRST-CLASS POLISHERS. FOR FIRST-CLASS MEN WE PAY FROM 27½C TO 32½C PER HOUR. WORKING CONDITIONS ARE OF THE BEST AND PERMANENT EMPLOYMENT IS ASSURED. BOX A-158, POST-DISPATCH. (c14)
PORTER—1115 Union. (5)
PORTER—White; saloon, 726 Chouteau. (c)
PORTER—First-class; understands cooking. 2 N. 12th st. (c)
PORTER—White, at once. Apply northeast corner King's highway and Maryland. (c)
PORTER—Colored; young man only. Apply at 714 Washington av. (c)
PORTER—Colored; must have reference. Apply at once, Wolff's, Broadway and Washington. (c)
PRESSER—On men's clothing. [illegible] Washington. (c)

HELP WANTED—MALE

PRESSMAN—First-class, nonunion, cylinder. Greeley Printery, 15th and Pine sts. (c)
PRINTER—A two-thirder, one who can feed job press. Modern Printing, 2612 Olive. (c)
PRINTERS—High-class job compositors; nonunion; no trouble, best of wages. Gardner Office Supply Co., Springfield, Mo. (c4)
QUARRYMEN—And laborers. Apply Bambrick Bros., 5229 St. Louis av. (c7)
QUARRYMEN—And laborers; mile south of Jefferson Barracks, on Iron Mountain railroad. (6)
QUARRYMEN—And laborers at East St. Louis Stone Co., Falling Springs, Ill. City Office, 40 Missouri av., East St. Louis, Ill. (c)
RIP SAWYER—Experienced. Apply Columbia Box Co., 1900 North Market. (c)
RIVETERS—A few good, for out of town. Extra inducement for right men. Box L-172, Post-Dispatch. (4)
ROCK BREAKERS—$1.75 square. Apply Skrainka Construction Co., 25th and Benton. (c7)
SALESMAN—Between 25 and 35 years of age, to solicit business, old established firm; good prospect for right party; commission basis. Box A-62, Post-Dispatch. (c9)
SAUSAGE MAKERS—Carondelet Packing Co., 8000 Ivory. (c)
SHOVELERS—At Lindell and Vandeventer, $2.25 per day. L. Schaperkoetter. (1)
SHOVELERS—20; $2.25 per day. Clara and Kingsbury. T. E. Cavanaugh.
SHOVELERS—$2.25; Friday, 20th and North Market. Carroll Contracting Co.
SHOVELERS—At 25th and Angelica; $2.25 to good men; money any time. Murphy Con. Co. (c)
SKINNERS—10, for wheeler work. East St. Louis Stone Co., Falling Springs, Ill. Office 40 Missouri av., East St. Louis, Ill. (c)
SLEEVE PRESSER—On men's coats. Schwab Clothing Co., Broadway and Hickory. (c)
SODA WATER BOY—1115 Union. (5)
STABLEMAN—Allround. 1105 Clark.
STATIONARY ENGINEER—One familiar with electric dynamo and electric lighting, elderly man preferred; steady work year round; salary $18 per week; state age, experience and where last employed. Box A-190, Post-Dispatch. (c7)
STOVEPIPE MAKER—Steady work for winter. Apply 802 S. 7th. (c)
STOVE REPAIR MAN—First-class; at once. 423 Collinsville av., East St. Louis. (1)
STOVE MEN—Two; to repair and blacken stoves. Apply Ziegenheim Bros. Furniture Co., 248 Collinsville av., East St. Louis. (c6)
TAILOR—Allround. 1318 Lynch.
TAILOR—TO SHAPE LAPELS AND EDGES—GOOD WAGES. L. I. HANNA CO., 113 N. 8TH ST. (c5)
TAILOR—TO BASTE UP TRY-ONS AND EDGES; STEADY POSITION. L. I. HANNA CO., 113 N. 8TH ST. (c5)
TAILOR—Steady work. Max Krawil, 122 N. Main st., St. Charles, Mo.; apply 421 Walnut. (4)
TAILOR—First-class ladies' tailor; high wages and steady work to right party. 5117 Delmar. (c4)
TEAMS—With 50-foot beds. Atlantic Quarry & Const., Montrose and Scott. (c89)
TEAMS—20, $5 per day, Clara and Kingsbury. T. E. Cavanaugh.
TEAMSTER—Who knows city; board furnished. Call today, 3435 Market.
TEAMS—Waterman av. and River des Peres. H. F. Heman. (c4)
TEAMS—King's highway and St. Louis. H. F. Heman. (c)
TEAMS—50; $5 a day; 6 months' work. Euclid and Scott. Sutton Contracting Co. (c8)
TEAMSTER—Experienced; brick. Hydraulic Press Brick Co., Gravois and Chippewa. (c4)
TEAMSTERS—10. Apply at Grand and Osceola. Davies Cont. Co. (c)
TEAMS—20; at Vandeventer and Duncan avs.; have hot stuff. Granite Bituminous Paving Co. (6)
TEAMSTERS—Experienced; brick. Hydraulic Press Brick Co., King's highway and Frisco R. R. (c4)
TEAMSTERS—Experienced; brick. Hydraulic Press Brick Co., King's highway and Natural Bridge rd. (c4)
UPHOLSTERERS—$18 to $21 per week to good men; steady work. Box K-99, Post-Dispatch. (c6)
UPHOLSTERER—One that can do furniture repairing; steady work. G. H. Brewer, Shreveport, La. (4)
WAGON BLACKSMITH'S HELPER—2719 Laclede. (c)
WAITER—Experienced. Malca's, 4104 Olive. (c)
WAITER—At 724 High st. Coffee George. (4)
WAITERS—Colored family hotel. 3693 West Pine. (c)
WAITER—Night work. Schneiters, 234[illegible] Olive. (c)
WAITER—Colored, experienced, with hotel references. Apply Westmoreland Hotel, Taylor and Maryland. (c)

Wanted Wheel Rollers on Cold Wheels
AMERICAN STEEL FOUNDRY, Granite City, Ill. (c8)

WINDOW NAILERS—Experienced machine nailers at once. Call 200 Chouteau. (c)
WOOD BLOCK PAVERS—Taylor and Laclede. Trinidad Asphalt Co. (c)
WOOD WORKING MACHINE HANDS—Several; experienced on furniture factory work. 1528 Poplar. (c)
YOUNG MAN—To travel; salary, expenses. Call 818 Holland bldg. (c8)
YOUNG MAN—To learn to dress chickens; $20, room and board. 2631 Oregon. (c)
YOUNG MAN—In grocery; must be experienced in the business. Apply 4257 Olive.
YOUNG MAN—To sell frankfurters. Apply 8614 S. Broadway.
YOUNG MAN—Neat, about 16 years old, for stock work. Wolff's, Broadway and Washington. (c)
YOUNG MAN—About 18 years of age, for office work; good opportunity to right party; state age, reference and salary desired. Answer in own handwriting. Box A-159, P.-D.
YOUNG MAN—16 to 18 years of age, for office work; steady position. Apply upholstery department, J. Kennard & Sons Carpet Co. (c)
YOUNG MAN—Capable, about 20 years of age; good at figures and reliable; give experience and salary expected. Box L-187, Post-Dispatch.
YOUNG MAN—To attend to machines and work on cutting table in garment factory; do not answer if you drink. Box T-[illegible], Post-Dispatch. (62)

LABOR NOTICES

BOILERS MAKERS AND HELPERS of Lodges 27, 51, 322, 58 and 126: There will be a joint meeting at hall, 10th and Carr sts., Friday evening, Sept. 20, at 8 o'clock. Important. M. J. Gleason, Business Agent.

SHOEWORKERS WANTED

BOTTOM SANDERS—Heel burnishers and boy to ink shanks on ladies' work. International Shoe Co., Jefferson and St. Louis. (c)
HAND PULLERS.
CARRUTHERS-JONES SHOE CO., 2840 N. Spring av. (c)
KNIFE CUTTERS—Five or six experienced, on men's and women's work; week or piece plan; steady employment; no labor trouble. Apply to The Huiskamp Bros. Co., Keokuk, Io. (c4)
LEVELER—Slugger, seat nailer and sole tacker, on women's McKay work. Filsinger-Boette Shoe Co., 2801 Benton. (c)
OPERATOR—Niggerhead; one that can assemble. Filsinger-Boette Shoe Co., 2801 Benton st. (c1)
OPERATORS—NO. 5 LASTING OPERATORS AND HAND SIDE LASTERS; MUST BE READY TO COME AT ONCE. APPLY SUPERINTENDENT, FOOT, SCHULZE & CO., ST. PAUL, MINN. (c4)
TOUCHER-UP ON TOE GRINDER.
CARRUTHERS-JONES SHOE CO., 2840 N. Spring av. (c)

PARTNERS WANTED

PARTNER Wtd.—With some money; one who has business ability. Call 3 N. 6th. (5)
PARTNER Wtd.—With $3000; straight commercial proposition; will stand rigid inspection. Box A-126, Post-Dispatch. (c5)
PARTNER Wtd.—Active; $350 cash; established business; good profits. Box N-20, Post-Dispatch.
PARTNER Wtd.—Gentleman, for vaudeville; must play violin or piano well. Box K-136, Post-Dispatch. (c4)
PARTNER Wtd.—In a lucrative dental business; reasonable terms; state experience and references. Box L-159, P.-D. (4)
PARTNER Wtd.—In lunch car; must be a cook; very little money required; good location, southwest corner 3d and St. Louis av., East St. Louis, Ill. (5)
PARTNER Wtd.—Active, with $2000 cash, in vaudeville and picture house; established 10 years and doing fine business; object, to enlarge business. Box N-34, Post-Dispatch.

TRADE SCHOOLS AND AGENCIES

LADIES—Learn a trade that pays; hairdressing, manicuring, massaging, demonstrating; taught quickly; open evenings. Madame Hutchby's Beauty Parlors, 3704 N. Grand av. (c62)
LADIES—We have good positions waiting if you will learn hairdressing with the Herrmann permanent wave; no competition; big money; few competent operators; manicuring, facial massage, electrolysis and chiropody taught. Moler College, 810 N. 6th. (4)

SCHOOLS AND COLLEGES

BE AN AUTO EXPERT
In a few weeks; big pay.
AUTO SCHOOL, 1915 Pine st. (c8)

DAY AND NIGHT SCHOOL
Largest and best in the city; bookkeeping, shorthand, typewriting, English. DRAUGHON'S COLLEGE, 611 N. Broadway. (c8)

That situation you seek may be at the other end of that Post-Dispatch want ad you have intended inserting.

AGENTS WANTED

AGENTS—Either sex, to sell best photo ticket. Rosselle Studio, 720 Olive. (c62)
AGENTS—Start business of your own; send 2c stamp for list 100 valuable formulas. Acme Supply, 2709 Cass av., St. Louis.
AGENTS—Earn $6 to $10 daily; new specialty needed in every home; send for catalog and free sample. Hacker Mfg. Co., 3831 Edgewood av., Cincinnati, O.
AGENTS—Progressive party official handbook; agents earn $20 daily; retail 50c; agents 50c; outfit free. Nichols & Co., Naperville, Ill. (c9)
AGENTS—To travel among farmers; we start you in business; easy sales. Frost Family Medicine Co., 3637 Olive st., St. Louis, Mo. (c62)
INCREASE your salary by using your spare time selling accident and health insurance; experience unnecessary. Call at 309 Fullerton Bldg.
START a home business that will bring you $100 monthly; I made $8500 first year with same business; spare time; no canvassing; I will show you how; instruction book free. Voorhies, Desk T, Omaha, Neb. (1)
SECURE the agency for the Golden Rod Vacuum Cleaner if you want to make all kinds of real money this fall; special inducements to real live agents and organizers. The Hugo Mfg. Co., Chicago, Ill. (c8)

CANVASSERS AND SOLICITORS

SOLICITORS—Ladies and gents, at Fine Studio, 1819 Olive. (c8)
SOLICITOR—Lady or gent; well acquainted with lodges. Apply 4112 Chouteau. (c1)
SOLICITOR—First-class, butterine. Call between 4 and 6 p. m., 2615A North Market.
SOLICITORS—Ladies and gentlemen, house to house; household necessity; 100 per cent. 2709A Cass.

SALESMEN WANTED

SALESMAN—Ambitious, able to get results; big proposition. 718 Roe Bldg. (1)
SALESMAN—To sell candies in city on large commission. 159 St. George. (c)
REPRESENTATIVE—In every factory in town, to interest their fellow-workers in a good 10 per cent investment; great opportunity for live man. Box L-37, Post-Dis. (4)
SALESMEN—City and road, soliciting accounts for collection and selling collection systems to merchants. Room 616, 408 Olive. (c5)
SALESMAN—Reliable, with moderate capital, to handle own money and manage office; should pay over $7000 first year; investigation invited. See W. A. Roberts, room 212, Jefferson Hotel.
SALESMEN—We have a machine that brings water from cistern, well or spring into the house like city waterworks; we want salesmen to sell county patent rights; a proven money-making proposition. Moody-Vogel Mfg. Co., 3953 Easton av., St. Louis, Mo. (c62)
SALESMEN—Experienced; travel in a good territory; must be a successful salesman and know how to sell merchants; position pays $300 month above expenses to start. Call or write 721 Olive st., room 1112. (4)
SALESMEN—Ambitious and energetic, to sell merchants for best-known concern in their line; this is an excellent opportunity with attractive pay for capable men. Box L-52, Post-Dispatch. (4)
SALESMAN—To take orders for men's and ladies' clothes made to measure; sold on installment plan, $1 weekly; salary guaranteed. Apply American Tailors, 505 Star Bldg., 12th and Olive. (c5)
SALESMAN—An aggressive, up-to-date salesman for an interesting proposition; large company; competition limited and position permanent; contract office, s. e. cor. 6th and Olive sts., room 318. (c5)
MEN—Several, middle-aged, for special work, preferably with sales experience; position requires refinement and culture and ability to meet the best class of people; good salary if you can qualify. Box A-123, Post-Dispatch. (c5)

SALESMAN
Wanted to sell Elgin and Waltham watches and genuine diamonds on liberal credit terms to responsible people by an old-established house; commission and guarantee. Box A-145, Post-Dispatch. (c62)

SALESMAN—Good opportunity for young man having some experience in curtains and draperies. Apply Superintendent's office.
PENNY & GENTLES,
Broadway and Morgan. (c)

SHOE SALESPEOPLE — Experienced. Apply at once to Mr. Moeller, PENNY & GENTLES, Broadway and Morgan.

HELP WANTED—FEMALE

ADDRESSERS—Experienced pen addressers, at once. 410 N. 9th. (c)
APPRENTICE GIRL—About 16, to learn sewing and run errands. Wittenberg, ladies' tailor, 4203 Olive.
BINDERY GIRLS—Experienced. C. B. Nicholson, Main and Walnut. (c4)
CLERK—Young lady for figuring costs; quick and accurate; state qualifications. Box K-42, Post-Dispatch. (c7)
CLOAK MAKERS—Children's. Apply Bry & Bro., n. w. cor. 10th and Lucas. (c4)
COATMAKERS—AND WAISTMAKERS, AT 4129 DELMAR. (c)
COOK—First-class, experienced. M. & M. Restaurant, 1213 Olive st.
COOK—Experienced, plain, and downstairs work; $30; references. 3017 Hawthorne.
COOK—White girl, for cooking and first-floor cleaning. Cabany 359. 5635 Cates.
COOK—Experienced, white; references. Phone Forest 184. 14 Washington ter.
COOK—Good, for boarding house; must be clean and sober; good wages. 2706 Olive.
COOK—For small family; must be experienced. 5129 Washington bl. (c)
COOK—Experienced, white. 6109 Washington av. Forest 1763. (4)
COOK—Good girl for cooking. 3416 Castleman, third floor east; Grand 2392. (c)
COOK—First-class white, $35; small private family; no other work. 4412 Delmar.
COOK—Competent, German; good wages. 5106 Washington. (c)
COOK—Girl for plain cooking, help with downstairs work; $25 per month. Phone Hanley 210.
COOK—Experienced colored, to do laundry work; must go home nights; small family; phone Cabany 360. 6100 McPherson.
COOK—Experienced, at once; good wages; references required. Mrs. Salkey, 4944 Lindell. (c)
COOK—White girl for cooking and downstairs work, in small family; references desired. Call Bell, Forest 8832 after 6 p. m.
COOK—Middle-aged woman to help with cooking and housework; good home for right party. Call 1825 Olive.
COOK—Competent, white, cook and housegirl, to go to Hot Springs, Ark.; 2 in family; highest wages paid; references. Apply 4276 West Pine.
COVERING GIRLS—Experienced; no other need apply. F. J. Schleicher Paper Box Co., 1811 Chouteau. (6)
CREAM DIPPERS—Steady work. Candy company, 110 N. Commercial. (c)
DINING-ROOM WOMAN—No objection to child. Park Hotel, 1820 Broadway, East St. Louis, Ill. (5)
DINING ROOM GIRL—Good; permanent position. Call at once, Mayfield Sanitarium, 920 N. Taylor.
DISHWASHER—Woman, 1123 N. 3d st. (c)
DISHWASHER—Apply rear entrance, Mercantile Club, 7th and Locust. (c)
DRESSMAKERS—Experienced. Apply to Mr. Levine, fourth floor, 1101 Washington, 11th st. entrance. (c)
FINISHERS—ON CUSTOM PANTS; WEEK WORK; GOOD WAGES. L. R. HANNA CO., 113 N. 8TH. (c4)
FINISHER—Custom tailoring; allround, first-class; young girl preferred; steady job. 823 Jaccard Bldg.
FINISHERS—On skirts; experienced help only considered. Hirshfield Skirt Co., 905 Washington. (c)

Fur Workers Wanted
The STIX, BAER & FULLER DRY GOODS CO. requires the services of experienced fur workers and operators. Apply Employment Office, second floor.

GIRL—To work in coffee house. 3604 S. 1[illegible]
GIRLS—For light factory work; good pay. Apply 206 S. Commercial. (c38)
GIRLS—At once, over 16 years of age. Columbia Can Co., 2d and Madison. (c8)
GIRL—To wash and iron and assist with housework; references. 4243 Caroline.
GIRL—To assist with care of children. 4545 McPherson.
GIRL—To assist with housework; no washing. 5567 Cates.
GIRL—For general housework, in family of two. 2359 St. Vincent.
GIRLS—Experienced, to press ladies' garments. Gaubatz, 4287 Laclede.
GIRL—Good, for dining-room work. Jewish Hospital, 3415 Delmar. (c)
GIRL—Experienced, to lacquer and stencil nails. Brecht Co., 1201 Mullanphy. (c)
GIRLS—To press shirt waist fronts; $6 per week. Schwarz & Wild, 715 N. 11th. (c)
GIRLS—Four, to learn beading; steady work. Apply 507 N. 6th st.
GIRL—For cooking. Apply [illegible]

HELP WANTED—FEMALE

GIRLS—American Paper Products Co., 2d and Bremen. (c5)

GIRLS—Young, for light factory work; apply Simplex Carton Co., 811 N. 10th st. (c)

GIRLS—To make fancy feathers. Redding Feather Mfg. Co., 320 N. 19th, corner Locust. (c4)

GIRL—Good, for general housework in small family; no family work. At 737 Central av., Clayton, Mo. Mrs. Phillips. (5)

GIRL—To take care of child daytime; good wages; respectable family; short hours. Box N-53, Post-Dispatch.

GIRL—German, to cook and do downstairs work; two in family. 5136 Westminster.

GIRL—Competent for upstairs and dining room work; references required. Apply 4296 Washington.

GIRL—Good, for small family, to do general housework; no washing; phone Grand 623. (c5)

GIRL—German, for cooking and downstairs work; two in family; good wages. Box N-44, Post-Dispatch.

GIRLS—To wrap and label cartons; apply 7 a. m. Loose-Wiles Biscuit Co., 15th and Clark. (c)

GIRLS—Two, for addressing circulars; must write good hand. 309 N. Main st., near Olive st.

GIRL—White, experienced, for general housework; three in family. 5715 Chamberlain.

GIRL—Fruit pantry girl, for Oklahoma; free transportation. Fred Harvey, room 307, Union Station.

GIRLS—For light factory work; make good money; comfortable work room; no experience necessary. Apply 200 S. Commercial. (c55)

GIRL—White, experienced, for general housework; family 3 adults; no laundry work; $25 month to strong, capable girl; sit. in Albion pl., but call 5755 Waterman av.; phone Cabany 2573. (7)

GIRLS WANTED

To operate candy wrapping machine. Apply MISSOURI CANDY CO., 612 N. Main. (c73)

GIRLS—Several, 18 years or over, to make wood partition bottle packing; wages $4.50 up, according to ability. Schoenthaler Mfg. Co., 1017 Chouteau.

GIRLS—Earn dollar an evening addressing postals at home; first supply of cards and particulars to start work for dime. Lawrence Mfg. Co., Postoffice Box 747, St. Louis, Mo. (5)

HOUSEGIRL—White, for general housework; no cooking. 4368A Page bl. (c4)

HOUSEGIRL—For general housework. 1900 Louisiana. (4)

HOUSEGIRL—To assist with housework; go home nights. 3133 Nebraska av. (4)

HOUSEGIRL—White, who will assist with ironing. 3501 Lafayette av. (4)

HOUSEGIRL—For general housework; small family. 1222 Shawmut pl., Cabany 1125L.

HOUSEGIRL—For general housework. 3812 Castleman av. (4)

HOUSEGIRL—German girl for general housework. 2727 Lafayette.

HOUSEGIRL—For general housework. Apply 5867 Ridge.

HOUSEGIRL—Young, to assist with housework. 5705 Vernon. Cabany 2675R.

HOUSEGIRL—For general housework. 508 Walton; take University car. (c)

HOUSEGIRL—Experienced, for general housework. 3519 Sidney st.

HOUSEGIRL—White, for general housework. 4043 Russell av.

HOUSEGIRL—For general housework; no laundry work; references. 5428 Raymond.

HOUSEGIRL—For general housework; private family. 2100 Lafayette.

HOUSEGIRL—For general housework; small family. 3654 Delmar bl.

HOUSEGIRL—For general housework; small family. 4245 McPherson. Lindell 3514R.

HOUSEGIRL—For cooking and general housework. Apply 4237 Maryland. (c)

HOUSEGIRL—For general housework; private family. 3966 Lindell. (c)

HOUSEGIRL—Young, to assist with light housework. 4457 Page.

HOUSEGIRL—Good, for general housework and cooking. 6157 Wagner av.

HOUSEGIRL—For general housework in family of three. 45 Kingsbury.

HOUSEGIRL—For general housework. 3630 S. Grand.

HOUSEGIRL—For general housework. 4641 North Market.

HOUSEGIRL—To do general housework. 5646 Waterman, second floor, apartment. (c)

HOUSEGIRL—16, for general housework. 2752 Armand pl.

HOUSEGIRL—For general housework 4408 N. 14th.

HOUSEGIRL—For general housework; small family. 3844A Wyoming. (c6)

HOUSEGIRL—Good, for general housework. Box L-117, Post-Dispatch. (5)

HOUSEGIRL—No washing or ironing. Apply in dry goods store, 5006 Gravois. (c)

HOUSEGIRL—Experienced, for general housework. 4593 Kennerly av. (c)

HOUSEGIRL—For general housework; references. 3816 Utah pl. (c)

HOUSEGIRL—For general housework; no washing; go home nights. 3100 Chippewa. (c5)

HOUSEGIRL—Young, to assist with housework; prefer one who can go home evenings. 3632A Humphrey st. (4)

HOUSEGIRL—White, to assist with housework; 15 years old. 2322 East King's highway; saloon; take Bellefontaine car north. (c)

HOUSEGIRL—German, for general housework; no washing; must be fair cook; family of three; wages $25. 5226 Kensington av.

HOUSEGIRL—White; small family; good wages. Call at once and bring references. 3964 Wyoming st. (89)

HOUSEGIRL—For general housework; no laundry work; German preferred. 5662 Cabanne. Cabany 4826. (c4)

HOUSEGIRL—Young girl to assist with housework; call Friday. 5500 Vernon av.; Monroe 141R.

HOUSEGIRL—Good, white girl for general housework; no washing or outside work; 3 in family; $20. 5447 Bartmer av.

HOUSEGIRL—Young, to assist with housework; 3 in family. 4719A Vernon. Mon. 182L. (c)

HOUSEGIRL—White, for general housework; good wages. Phone Cabany 2538. 5724 Maple. (6)

HOUSEGIRL—For general housework; no washing. 4900 Euclid ter., apartment E, s. w. cor. Euclid and Suburban tracks.

HOUSEGIRL—White, general house and laundry work; 2 in family; references. 4215 Westminster pl. (c)

HOUSEGIRL—Experienced, colored, to assist with housework and children; stay nights. 4593 Kennerly av. (c)

HOUSEGIRL—Young girl to do housework and assist with cooking. 3925A McPherson.

HOUSEGIRL—For general housework; good home; references required. 5207 Kensington. (c)

HOUSEGIRL—Good girl for general housework; references; apply 4141 McPherson or call Lindell 1881.

HOUSEGIRL—White, for general housework; no laundry or outside work. 4439 Morgan.

HOUSEGIRL—White, general housework; small family. 543 Hanley rd., Bell phone Hanley 165A. (6)

HOUSEGIRLS—Two good girls for general housework; call Friday, the 20th, in the morning. 3505 Longfellow. (4)

HOUSEGIRL—For general housework; first-class, colored; must have good references. 1868 Granville pl. Phone Delmar 828.

HOUSEGIRL—White, for general housework; no laundry; plain cooking; $25 to $30. 4412 Delmar.

HOUSEGIRL—Experienced, for general housework; 2 in family; references required. Miss Kline. 4944 Lindell. (c)

HOUSEGIRL—Experienced, for general housework; good cook; 2 in family; good wages. [illegible] Virginia.

HOUSEGIRL—For general housework; 2 in family; must cook; no laundry. 4929 Washington. (c)

HOUSEGIRL—Young, or middle-aged woman for general housework. Call 2706A Accomac. (c5)

HOUSEGIRL—German-American, for upstairs work; small family; good wages. 5112 Waterman.

HOUSEGIRL—Colored, for general housework; no laundry work. 5557 Chamberlain. (c)

HOUSEGIRL—Competent, for general housework; family of two; apply, with references. 5082 Waterman av.; University car.

HOUSEGIRL—White, for general housework; no laundry; references. 1318 Belt av. Forest 6166. (c)

HOUSEGIRL—Good German, for general housework and cooking; no washing; good wages; good home. 2002 Obear.

HOUSEGIRL—German, in family of 2, for general housework; good home for good girl. 2929 Dodier.

HOUSEGIRL—Experienced, to cook and do washing, but to sleep at home; small family, in small apartment; University car line. Phone Cabany 1690. (6)

HOUSEGIRL—White, experienced, for general housework; wages $25; no laundry; references required. 5200A Von Versen. Forest 223. (c4)

HOUSEGIRL—Experienced, for general housework, in 6-room apartment; no washing or ironing; good wages. 4453 Forest Park bl.

HOUSEGIRL—White, to assist with general housework and laundry; Christian preferred; suburban home. Ad. Mrs. F. M. [illegible]well, East St. Louis, Ill. Phone East 2335. (c6)

HOUSEGIRL—Good, for general housework; plain cooking; with or without laundry; modern conveniences; near car line; call, phone or write Dr. Creveling, 102 Plant av., Webster Groves. (5)

HOUSEKEEPER—For rooming house; references required. 3057 Easton.

HOUSEKEEPER—By working man, with 4 children. Address S. G. Chenoweth, Carter Mills, Ill. (7)

HOUSEKEEPER—Old lady, to keep house; answer by mail only. 6402 Hobart av.; 3 in family.

HELP WANTED—FEMALE

HOUSEKEEPER—For small family of motherless children; a woman not too young, who is capable in general housework and plain cooking; unincumbered; state age and wages expected; good and respectable treatment. Box N-12, Post-Dispatch.

HOUSEWOMAN—Young or middle-aged, to assist in housework. 5218 Garfield. (c)

HOUSEWOMAN—For general housework; will pay $25 if good cook. 4530 Forest Park bl. (4)

HOUSEWOMAN—Settled woman for general housework; leave city; good home; small family. 5228 Kensington.

HOUSEWOMAN—For general housework; bring references; ready for work. 3117 Lucas av.

HOUSE MOTHER — INTELLIGENT CHRISTIAN WOMAN; ONE WITH ABILITY TO TRAIN CHILDREN; SALARY $25 A MONTH. CALL IN PERSON. ST. LOUIS PROTESTANT ORPHAN HOME, WEBSTER GROVES. (c4)

JOB PRESS FEEDERS—Apply Randolph Press, 2320 Randolph. (c4)

LAUNDRESS—Good, for Mondays of each week; 3 in family. 6012 Westminster.

LAUNDRESS—Party to wash in exchange for piano lessons; call Friday. 5500 Vernon av.

LADY—With experience in cleaning furniture. Sam Goldberg, 1432 Franklin. (c)

LADY—Young, for office work. Grand Laundry, 3044 Lawton. (c)

LADY—To address envelopes from blue book. Address in own handwriting and state price per 1000. Box N-46, Post-Dispatch.

MACHINE OPERATORS—Experienced, on tents and covers. Apply 832 N. Broadway. (c)

MAID—For light housework; must sew well; Protestant. Call 605 N. Vandeventer. (4)

MILLINER—Good maker. 1016 Hodiamont av.

MILLINERY MAKER—First-class, and help sell; Jewish preferred. 1511 Franklin. (c)

NURSE—Experienced, for child. 5176 Raymond av.; Bell phone Forest 4714. (7)

NURSEGIRL—For afternoon. Apply 4113 Westminster pl.

NURSEGIRL—One who can go home nights. 6037 Washington. Cabany 1246R.

NURSEGIRL—Not under 18. 5770A McPherson. (c)

NURSEGIRL—15 to 16 years old, to nurse 3-year-old boy. Cabany 3197.

NURSEGIRL—White, age 16. Apply 4440 Maryland. (c4)

NURSE—Good; good home and salary; apply 34 Swon av., Webster Groves, Mo.; phone Webster 1153. (c4)

NOTARY—And stenographer, for a few days' work in downtown office; state terms. Box H-23, Post-Dispatch. (c)

OPERATORS—On power machines, to sew shirt waists. Geo. Woolf, 410 N. 12th. (c4)

OPERATORS—Experienced, petticoat; also plain sewers. Apply Weil-Kolter Mfg. Co., 321 N. 14th. (c5)

OPERATORS—Experienced on house dresses and kimonas. Sager Mfg. Co., 1006 N. 10th st. (c73)

OPERATORS—Experienced, on fur machines. Apply superintendent's office, Stix, Baer & Fuller Dry Goods Co. (c4)

OPERATORS—Dress and waist operators; experienced power machine operators on waists and dresses; can secure good-paying steady position, either week or piece work. N. Friedman & Son, 13th and Washington. (c4)

OPERATOR WANTED

Also girls to learn; must be over 16 years old; apply FERGUSON-McKINNEY SUSPENDER FACTORY, 13th and Lucas av. (c5)

OPERATORS WANTED

On Union Special, 2-needle and stripping machine; also regular operators on muslin underwear, and girl to assist on floor; learners taken. R. Lowenbaum Mfg. Co., 1813-15 Olive. (c4)

OVERALL MAKERS—At once; steady work year round. Giant Brand Mfg., 615 N. 8th st., 3d floor. (c4)

PRESSER—On ladies' garments. Fashion Dyeing and Cleaning Co., 4234 Olive.

RICE-STIX NEW SHIRT FACTORY

30 experienced shirt makers wanted, on high-grade work; 10 front makers, 5 hemmers, 10 sleeve makers, 5 front finishers; steady work and good pay. 2850 S. Jefferson. (c4)

SHIRT WAIST OPERATOR—Experienced. Schwarz & Wild, 715 N. 11th. (c1)

SHIRT WAIST OPERATORS—EXPERIENCED. SCHWARZ & WILD, 715 N. 11TH ST. (c4)

SHIRTMAKERS WANTED

Three, to put on cuffs; steady work. NEW ERA SHIRT FACTORY, 901 Lucas. (c5)

SKIRTMAKERS—Dressmakers, also help; saleslady. 1716½ Franklin.

SKIRT MAKERS—And helpers, on coats; experienced only need apply. Caplan Bros., 202 Mermod & Jaccard Bldg. (c4)

SKIRT OPERATORS—Must be thoroughly experienced; can make $16 to $20 per week. Hirshfield Skirt Co., 905 Washington. (c14)

STENOGRAPHER—Oliver operator, able to do neat work on form letters; not much stenographic work at start; will take inexperienced girl, but wages will be small; state how much wanted. Box N-60, P.-D.

STENOGRAPHER—Permanent position for lady of experience and ability; must be rapid, accurate and neat; state previous employers and salary expected. Box H-21, Post-Dispatch. (c)

STENOGRAPHER—And clerk, about 1 year's experience preferred; residence in North End desirable; apply in own handwriting, stating age, experience, salary expected. Box H-93, Post-Dispatch. (c5)

TUCKERS—Experienced on ladies' white shirt waists; steady work guaranteed. Apply Premier Waist Factory, 3d floor, 806 N. 6th st. (4)

WAIST MAKERS—First-class; skirt makers and helpers. Apply 4249 Delmar. (7)

WAITRESS—Dinner. Apply 1224 Cass.

WAITRESSES—3. 3606 N. Broadway. (c)

WAITRESS—Experienced, arm. La Salle Cafe, 510 Chestnut; come ready to work. (c)

WAITRESS—Experienced, at once. 1417 Franklin av.

WAITRESS—Experienced; come ready to work. 3539 Easton; Paris Cafe.

WAITRESS—Experienced, Malca's Cafe, 4104 Olive.

WAITRESS—Experienced. Pierce Lunchroom, 4th and Pine; must be experienced; dinner only. (c)

WAITRESS—Must be neat in appearance and have experience, capable of taking charge of small dining room. Albany Hotel, 4873 Page.

WAITRESSES—Noonday. Apply 8:30 a. m., Superintendent's office. SCHAPER BROS., 8th and Washington.

WOMAN—To wash dishes. 3139 Olive.

WOMAN—For general housework; no cooking, no washing. 4044 West Belle.

WOMAN—In rooming house, to work in exchange for room. 4 N. 10th.

WOMAN—To do cleaning and assist in bakery. Room 307, Union Station.

WOMAN—To help in kitchen; also girl over 16 to go home nights; no Sunday work. 944 Goodfellow.

WOMAN—For night scrubbing. Apply 5:30 p. m., in restaurant, 2d floor, Union Station.

WOMAN—Of experience, for institution, to take care of children. Apply 1019 N. 6th st. Main 2580. (c4)

WOMEN—Lungstras Dyeing and Cleaning Co., 13th and Park. (c7)

WOMAN—To look after 2 children or board during day; parents working; state full particulars in letter. Answer today and tomorrow. 3862 Olive.

WOMAN—Refined, elderly, or one with child, can find good home, country; small wages, for assistance housekeeping. Box N-31, Post-Dispatch.

WOMEN—For kitchen and dining-room; 2 Germans; salary $25 and $20 per month, respectively; also room and board; for particulars, write Dr. J. C. Johnston, All Saints' Hospital, McAlester, Ok.

WOMEN—Young, for outside work few hours each day or entire time; refined, remunerative. Mrs. E. Minish, 4th fl., 716 Locust. (c8)

YOUNG LADIES—By wholesale house; for stock work. In applying state experience. Box A-187, Post-Dispatch. (c)

LAUNDRY HELP WANTED

FINISHER—Mercantile Laundry Co., 3321 Market. (5)

MACHINE GIRLS—To learn. Mercantile Laundry Co., 3321 Market. (4)

MARKER—Experienced, and assorter. Regent Laundry, 4666 Easton. (c)

MARKER—First-class, and assorter. Box H-110, Post-Dispatch. (c)

IRONER—Experienced body. Regent Laundry, 4666 Easton av. (c)

SHIRT FINISHERS—For our new cool and daylight laundry, 10 experienced shirt finishers on steady and good-paying work. Paul E. Wolff Shirt Co., 4414 Page, corner Newstead. (c5)

STARCHERS—EXPERIENCED ON NEW SHIRTS. NEW ERA SHIRT FACTORY, 901 LUCAS AV. (c)

RICE-STIX NEW SHIRT FACTORY

2850 S. JEFFERSON.

2 bosom press operators; 2 cuff press operators; 2 banders; 45 shirt finishers. (c4)

SALESLADIES WANTED

DEMONSTRATORS—Experienced, for house-to-house work. Call 8:30 a. m., M. Cunio, 3 N. Main st.

SALESLADY—For dry goods store. 4663 Delmar.

SALESLADY—Of neat appearance and good conversationalist to visit doctors; easily earn $4 per day; steady position if competent. Box N-15, Post-Dispatch. (5)

SALESLADIES WANTED

SALESLADIES—28 to 30 years of age; good salary; splendid chance to advance. Apply superintendent's office, Schaper Bros., 8th and Washington. (c)

SALESLADIES—Two, wide-awake, to demonstrate; must be neat and good talkers; salary and commission. Chas. Hoffman, 3049 Washington av. (4)

SALESLADY—To take orders for men's and ladies' clothes, made to individual measure; sold on installment plan; $1 weekly; salary guaranteed. Apply American Tailors, 505 Star Bldg., 12th and Olive. (c8)

SALESLADY—For dry goods and ladies' furnishings; must have several years of all-round experience and good references; good salary; don't answer if you have had department store experience only. 6124 Easton.

LADIES—Several, of refinement, for special work; must be over 23 years of age; no technical knowledge outside of a good education necessary; must be willing to put forth hard, conscientious effort to earn good salary. Box A-124, Post-Dis. (c5)

SALESLADIES — Experienced in silks. Apply Superintendent's office. PENNY & GENTLES, Broadway and Morgan. (c)

SALESWOMEN—10 young women for shoe section; age 23 to 30 years; good salary; splendid chance to advance. Apply 8:30 a. m. SCHAPER BROS., 8th and Washington.

SALESWOMEN — Millinery; only experienced need apply to Superintendent. B. NUGENT & BRO. D. G. CO.

SALESLADIES—And millinery makers—Experienced and able to handle city trade. Apply ACKERMAN'S, Broadway and Lucas.

SHOEWORKERS WANTED

FOXING STITCHER. CARRUTHERS-JONES SHOE CO., 3840 N. Spring av. (c)

LINING MAKERS—Top stitchers, and table girls. Apply Friedman-Shelby Shoe Co., Pacific Factory, Madison and Jefferson. (c5)

LINING MAKER. CARRUTHERS-JONES SHOE CO., 2840 N. Spring av. (c)

TIP STITCHERS—Buttonhole operator; Union Special closer. Burrow, Jones & Dyer Shoe Co., 21st and Lucas. (c5)

TOP STITCHERS—On ladies' fine shoes; steady work; good pay. Friedman-Shelby Shoe Co., Atlantic Factory, 3417 Locust. (c5)

For Sale-Wanted

Solid agate, 10c line, except automobiles, bicycles, boats, cameras, launches, motor cycles, store and office fixtures, 15c line minimum, 2 lines.

MISCELLANEOUS FOR SALE

BABY BUGGY—For sale; good condition; bargain. 3540 Juniata st. (4)

BATH TUBS—For sale, complete, $8; protect your plumbing from freezing; now is the time, before the rush season; we will put it in shape so it can't freeze; our specialty is overhauling; we guarantee all our work; reasonable prices. Berger Supply and Plumbing Co., 2952 Easton; Central 8784R. (c62)

BILLIARD AND POOL TABLES—For sale; new and secondhand; repairing and supplies of all kinds. A. E. Schmidt, 1111 Pine st.; Main 2776, Cent. 4494. (c62)

CARPET—For sale, 90 yards of green velvet; 100 yards cork inlaid linoleum, only been used two months; your own price. 815 Lucas av.

COAL—For sale; Standard, 10c; Sunlight, 11c; Mount Olive, 12c. Johnson Bros. Coal Co., Lindell 952, Delmar 1706. (c8)

COOLERS—Largest variety of refrigerators and coolers for grocers and meat markets in city; coolers for hotels and restaurants; family refrigerators, with linings of porcelain enamel, opal glass or sweet spruce. McCray, 3 doors north of Locust st., on 3d st. (c62)

NEW city map, just out, showing route of every car line; every street indexed and numbered; prepaid, 25c. Foster, 410 Washington av. (c8)

PAINTINGS—For sale; I have two rare and very old paintings, Biblical subjects; would be pleased to show same to responsible parties; no dealers wanted; please call Victor 2052R for appointment. (92)

SODA FOUNTAIN—For sale; used one year; latest model; everything complete; less than half price if sold at once; apply Boston Lunch, 11 N. Broadway. (c2)

STEEL RAILS, all sizes, splices for all sections of rail, spikes, track bolts, cedar ties, switches, frogs, crossings; sidetrack estimates furnished. M. Mitshkun Co., Detroit, Mich.

TRUNKS—New lot of discontinued styles at low prices; bags, suit cases. Prosser's, 3218 Olive. (4)

Missouri and Illinois Coal Co.

Main 4384. Central 298. (c8)

Bath Tubs, Lavatories, Sinks,

Closets, etc., at prices eliminating the plumbers' profit; we carry a complete line of plumbing; we sell to everybody. COHEN-SCHWARTZ RAIL & STEEL CO., Hall and Branch sts., both phones. (c62)

Angles, I Beams, Columns, Pipe

Channels, rails, cut to specifications, at one-third usual price; grate bars, wire cable, pipe and fittings; all sizes, and other usable iron; get our figures before ordering. COHEN-SCHWARTZ RAIL & STEEL CO., Hall and Branch sts.; both phones. (c62)

PIPE FOR ALL PURPOSES

Slightly used gas, steam, oil and water pipe, newly threaded with couplings; clean inside and outside and guaranteed to do the service of new at a large saving; all pipe thoroughly inspected before shipping. JOS. GREENSPON & SONS PIPE AND SUPPLY DEPT., Broadway and Mullanphy, St. Louis, Mo. (c92)

IRON WORK

FOR BUILDINGS.

Owing to our new addition and latest equipment, we are now in position to furnish anything in iron work for buildings and bridges. Our large stock of structural shapes and plates enables us to make immediate delivery and low prices. JOS. GREENSPON & SONS STRUCTURAL STEEL WORKS. 1548 N. Broadway, St. Louis, Mo. (c92)

MISCELLANEOUS WANTS

CHAIR Wtd.—One secondhand massage or barber chair; also hair dryer; hot and cold air preferred; call Bomont 2225L.

CLOTHING—Cast-off, bought, men's suits $5 up; ladies' suits and dresses, your own price. Olive 828L. Central 9398L. Bangs, 1407 Biddle st. (c8)

CLOTHING—Gelber wants all kinds, men's and ladies' suits, overcoats; shipment Montana; pays $4 to $15 suit. Delmar 865, Forest 3538. 4426 Page; will call immediately. (c8)

COFFEE URN Wtd.—3 or 4 gallons; 1 ice crusher, for hand and power; one electric carbonator for soda fount. Box A-134, Post-Dispatch. (c7)

BARGAINS in evening and street dresses, ladies' and gentlemen's cast-off clothes bought. Mrs. Miller, 607 Walnut st.; Central 871L. Olive 1243. (c55)

CAST-OFF CLOTHING Wtd.—Will pay the highest prices. Nessenfeld, 2028 Market st. Phones Central 5295R. Olive 4591 or call at store. (c8)

NICKEL PLATING

Also gold, silver, brass and copper plating; repairing and lacquering. Musick's Plating Works, successors to Degge-Musick, 719 Market st. (c69)

ANIMALS

CATTLE—For sale, fresh young cow and calf; also two fine heifers, 9 and 16 months old. Brown, 7211 Emilie, Manchester car.

COW—For sale; thoroughbred Holstein, 4 years old, and calf. 8300 Harney av.

PUPS—For sale. Scotch collies. 1019 N. 18th.

BOOKS AND PERIODICALS

BOOK Wtd.—United States Pharmacopeia, eighth revision. Arcade Pharmacy, Arcade and Vernon; Forest 194, Delmar 101.

BOOKS of all kinds bought and sold [illegible] or send address to Mills' Book Store, [illegible] Chestnut st. (c8)

BUILDING MATERIAL

BRICK—For sale; 500,000; 500 perch stone, lumber, doors, windows, glass, marble, cheap; at 811 S. 6th, or 4300 Natural Bridge rd. L. Kennah & Son. (c8)

SALVAGE SALE now going on; all kinds of roofing material. 124 S. 12th.

CLOTHING

CLOTHING—Cast-off, bought; men's suits, $4 up; ladies' suits and dresses, your own price. Sher, 1406 Cass; Delmar 1619R, Bell Monroe 580. (c8)

SUITS—For sale, two ladies' tailor-made, good as new, sizes 36 and 38. 5015 Cabanne; no dealers.

HOUSEHOLD GOODS FOR SALE

BEDROOM SUITES—For sale, and other household furniture. 4163 McPherson. (c4)

BEDS—For sale, almost new, brass and Vernis Martin; also dressers, chiffoniers, leather davenport, handsome rugs, high-grade piano, genuine leather mahogany parlor suite, library table, bookcase, elegant dining furniture, furnishings of our beautiful home; sell separately; rare bargains; call immediately; house for sale. 4213 Washington. (5)

BACHELOR'S CHIFFONIER—For sale, also dressers and chiffoniers, handsome brass beds, leather davenport, elegant dining furniture, mahogany leather parlor suite, library table, fine piano, rockers, beautiful rugs; all like new; great sacrifice; separately; immediately. 2846 Accomac. (5)

BED—For sale, enamel brass-trimmed double iron springs, felt mattress; good as new. 3664 Cook.

BOOKCASE—For sale; hatrack, desk, table, mahogany chair, 1 iron bed. Cabany 1286R.

CARPET—For sale, 90 yards of green velvet; 100 yards cork inlaid linoleum, only been used two months; your own price. 815 Lucas av.

CHIFFONIER—For sale, dresser, iron bed, complete gas range; cheap. 4998 Natural Bridge rd. (58)

COAL RANGE—For sale, Quick Meal; good condition. 1453 Hamilton. (c)

FURNITURE—For sale; contents of three-rooms. 3710A Potomac. (6)

FURNITURE—For sale, contents of 4-room flat, cheap. 4246A Olive, 3d floor. (5)

FURNITURE—For sale; bedroom and dining-room; carpets and rugs. 1807 S. Compton.

FURNITURE—For sale; for 4 rooms, cheap; call 6 to 8:30 p. m. 1754 Waverly.

FURNITURE—For sale; of 6-room house, arranged for roomers; good furniture. 4030 Morgan.

FURNITURE—For sale, parlor chair, easel, rockers, box couch, refrigerator. 1801 Nebraska.

FURNITURE—For sale, of 4-room cottage, everything complete; good condition; bargain. 4252 San Francisco.

FURNITURE—For sale; 11 rooms, with or without renting the rooms. Inquire 302 S. 7th st.

FURNITURE—Must sell entire contents of my beautiful furnished home at a great sacrifice, including standard piano, one year old. 2836 Lafayette av. (c4)

FURNITURE—For sale, icebox, Buck's gas range, Vernis-Martin, oak chairs and rocker to match; only been used short time; cheap. 1047A Irma, 6300 west on Maple.

FURNITURE—Brass bed, dresser, chiffonier, chair, rocker, bookcase, library table, early English dining suite, mahogany parlor suite, early English living room, furniture, davenport, piano, rugs. 3966 Lindell. (5)

FURNITURE—For sale, one fine Kimble piano, oak dresser, dining chairs, bookcase, desk, center table, gas range, beds and many other things; open Saturday and Sunday afternoon. 4966 Easton av.

FURNITURE—For sale; always more for your money than anywhere in St. Louis. When thinking of making a purchase, look over our stock and compare prices. There is no money needed at time of purchase, and we will make terms to suit you. Three-piece bed room suites, consisting of dresser, washstand and bedstead, $9.55; all-steel springs to fit all sizes of beds, $1.20; all moss mattresses, $2.15; upright folding beds with large French plate mirror, $12; mantel folding bed, including best woven wire spring, $5.40; woven wire nets, 90c; ingrain room rugs, reversible red and green patterns, $2.90; odd parlor settees, $2.85; odd parlor chairs, $1.25; Kindel Somersaulta davenports, $10; sanitary couches with green denim pad, $7.20; rest easy couches, $3.50; parlor tables, oak or mahogany finish, 98c; Brussels room rugs, 9x12 ft, floral or Persian designs, $8.35; oak heating stoves, $2.90; glass door kitchen safes, large and roomy, $3.85; oak extension tables, 6 ft. long, $5.25; brace arm dining chairs, 78c; linoleum for your floor, 35c per yard; six-hole steel range, with warming oven, $13.85; gas range, four burner, double oven, $10; power washing machine, $6; Singer sewing machine, drop-head, $12; three rooms furnished nicely and comfortably for $73. H. Walker Furniture Co., S. E. corner 12th and Walnut sts., opposite City Hall. (5c)

GAS WATER HEATER—For sale; and gas range; good as new. 4273 Castleman. (6)

GAS STOVE—For sale; leaving city; beds, dressers, chairs, desk, etc. 3825A Labadie. (4)

GAS RANGES—For sale; dressers, tables, linoleum, icebox, cheap; call Thursday or Friday. 5965 Romaine.

HEATER—For sale, More's airtight, $7; also gas heater $1. 4021A Ashland.

HOUSEHOLD GOODS—For sale; contents of 4 newly furnished rooms; must sell; leaving city. 2320 Carr st.

HOUSEHOLD GOODS—For sale; contents of flat; no dealers need apply. 4279A Labadie av. (92)

HOUSEHOLD GOODS—Big bargains in slightly used; room needed for coming stove season; delivered C. O. D.; goods guaranteed perfect. Leo Brasch; Max Jacoby, Mgr., 2132 Franklin. (c6)

KITCHEN SAFE—For sale; combination and sideboard; almost new. 4216 N. Newstead.

LACE CURTAINS—For sale; direct from factory; sold on small weekly payments. Call Central 7834L, or send postal; will call with samples. St. Louis Lace Curtain Co., 4127 Clay av. (c62)

RANGE—For sale, good new Quick Meal gas and coal range. 4533 Labadie. (c76)

RANGE—For sale; Quick Meal; 6-hole, good as new; cheap. Tyler 3016L. (6)

RANGE—For sale, first-class, with warming closet and water tank; good condition. Phone Delmar 2416J.

RANGES—For sale, 100 ranges, latest style; all makes; water connection $15; for storage charges. 2618 Franklin. (8)

RANGES—For sale, 25; 50 hard and soft coal heaters; storage charges. 2306 Franklin. (c8)

REFRIGERATORS—For sale; family refrigerators of the celebrated McCray make; all sizes, all styles; at reasonable prices. 404 N. 3d st., 3 doors north of Locust. (c62)

RUGS—For sale, almost new Axminsters and velvet, also furniture, piano; cheap; immediately. 4213 Washington. (5)

RUGS and carpets; new and secondhand, largest assortment; lowest prices. Globe Carpet Cleaning Co., 2624 Olive st.; both phones. (c8)

RUGS—For sale, 500 misfit rugs of all kinds. Brussels, velvet, Axminster; must be sold this week at any old price; also large lot of stoves and ranges of best make; household goods of the finest kind; dining-room sets; brass beds, dressers, bachelor wardrobes, odds and ends of all kinds. S. Lasky, 1406 Franklin, Central 4703L. (62)

AXMINSTER VELVET RUGS — Early English dining set, bachelor chiffonier, brass beds, parlor furniture and new upright piano. Call at once, 3743 Washington bl. (4)

SIDEBOARD—For sale, one quarter-sawed oak; beveled French glass; crystal glass drawer knobs; good as new; at 3018A Magnolia av. (4)

STOVES—For sale, heating stoves, all kinds hard-coal, $10; air-tight, hot-blast, $5. 2618 Franklin. (8)

STOVES—For sale; good gas range, $8 and $4; coal ranges, $7 and $9; heaters, $3 and $6; water heater, $4. Everything you need cheap for spot cash. Oliver Hast Auction Co., 2009-11 Morgan. (c62)

WARDROBES—For sale, $3; sideboards, $3; gas ranges, $3; pianos, $10; dressers, beds, stoves, cheap. 1701 S. 11th. (c60)

HEATERS—RANGES

All makes; new and used; ranging in price from $3 up. PROSSER'S, 3220 Olive. (c62)

FURNITURE & RUGS.

Room sizes; overstocked on high-grade rugs; will sacrifice for ready cash; some slightly shopworn at half price. GIBSON FURNITURE CO., 2217-19 Wash. (c21)

PAY CASH, SAVE MONEY

For the next 60 days this big store is having a STRICTLY CASH SALE that enables you to save 40 per cent on new or slightly used furniture of every description. Anything can be found here. We have 68 storage lots, including handsome furniture from West End homes that will surprise even the bargain seekers. EDWARD A. LANGAN FURNITURE AND STORAGE CO., 2004 Morgan st. (c14)

FURNISHED HOUSES AND FLATS

FURNISHED FLAT—For sale; completely furnished, 3 rooms; at sacrifice; cash or time. 3509 S. Grand.

FURNISHED FLAT—Must sell my beautiful furnished 4-room flat, with bath and all conveniences; party leaving city. Box N-84, Post-Dispatch.

FURNISHED APARTMENT—Will sacrifice my 6-room apartment, including leather parlor furniture, mission dining room, upright piano, new rugs, etc.; rent paid for 30 days; big bargain, $300. 425 Lake av., or call Forest 307L. (5)

FURNISHED FLAT—For sale; 5 rooms, furnished complete; 3 rooms arranged for renting; rent free until Oct. 1; price $125, $25 cash, balance $10 monthly. Call between 2 and 4 p. m., or phone Lindell 2940 for appointment. 526 N. Vandeventer. (6)

HOUSEHOLD GOODS WANTED

CARPETS, furniture, entire contents of houses bought for spot cash. Hast & Brockmeier, 2006 Morgan; Central 6427, Bomont 1620; regular auction sales every Tuesday. (c8)

COAL RANGE Wtd.—Hot water connections, perfect condition; state kind and lowest price. Box N-42, Post-Dispatch.

FEATHERS Wtd.—10,000 lbs old feathers shipment Montana, pay 35c to 75c pound postal; phone Delmar 865. Forest 3538. Gelber, 4426 Page; wagons everywhere. (c8)

FEATHER BEDS Wtd.—1000 and pillows, at once, for shipment; highest prices paid. 1206 High st.; Central 5614L. Pillow Mfg. Co. (c8)

FURNITURE Wtd.—Highest price paid. Consumers' Furniture Co., 1318 Franklin. Central 6466L. (c14)

FURNITURE Wtd.—Highest price paid. Keiner, 215 S. 14th; Central 421R, Olive 3721. (c14)

FURNITURE Wtd.—Badly; spot cash. Orcutt Storage Co., 4729 Easton, Delmar 804, Forest 2648. (14)

HOUSEHOLD GOODS WANTED

FURNITURE Wtd.—Carpets, stoves, feathers, contents of flats or residences; highest cash prices paid. Bensinger, 4634 Bell; Delmar 2503, Forest 9432. (5)

FURNITURE Wtd.—We will pay $5 more for your lot of furniture than anyone. H. F. Eggleston & Son, 4060-62 Easton; Delmar 1929R. (c62)

ALL kinds of furniture, carpets and feathers for shipment to Frisco; price no object; postal. M. Damson, 6502 Delmar bl., Cabany 4328, Delmar 1277. (c62)

FURNITURE—Carpets, contents of flats, dwellings, stocks and stores; highest cash prices. Schober, 4518 Page. Forest 3953, Delmar 2985. (14)

FURNITURE Wtd.—All kinds; contents of dwellings, hotels, stocks and stores; let us make you a bid; furniture taken in exchange for moving. Central 6829, Bomont 264. Langdale Auction and Storage Co., 2315 Olive st. (c56)

HOUSEHOLD GOODS Wtd.—Small lots preferred. Welsch, 5005 Manchester; Marshal 91R. Grand 153. (c8)

HOUSEHOLD GOODS—Stocks in stores, highest cash price paid; we also move, pack and ship and take goods in exchange for same; our warehouse at 2918 Franklin av. is absolutely fireproof and sanitary. Stoecker & Price Storage and Auction Co., 1928 Franklin av. Bomont 22, Central 137. (c8)

BEST price for furniture of all kinds; buy entire contents of residences and flats, stocks in stores, etc. R. U. Leonori Auction and Storage Co., 3615 Laclede. Kinloch Delmar 62, Bell Lindell 2155. (c8)

BRASCH'S $25,000 bonded storage house, 500 iron rooms; lowest rates; buy furniture. Central 2978. (8)

HERMAN calls at once, pays best cash prices for household goods, small or large lots, flats or residence. 313 S. 14th; Central 3593, Olive 3028. (c5)

HIGHEST price paid for household goods and stoves. Bensinger Bros., 1700 Franklin av. Central 6692, Olive 3129. (c14)

LEVY BROS. needs the goods; will pay best prices for good furniture. 2023 Shenandoah; Victor 350, Olive 3028. (c5)

MOVING—Done cheap; furniture taken in exchange; call Keiner, 215 S. 14th st. Central 421R. Olive 3721. (c8)

SPOT cash for furniture, carpets and stoves. Taylor, 3119 Pine; phone Bomont 276, Central 5525L. (89)

SPOT CASH for your furniture and the most of it; will gladly call. Central 1465 or Bomont 308. B. M. Rasmussen, 1934 and 1936 Morgan st. (c8)

AUTOMOBILES

FOR HIRE

AUTOMOBILE—For hire; private party; rates reasonable. Phone Cabany 792L. (5)

AUTOMOBILES—For hire, 1912-13 5 and 7 passenger cars, $2.50 and up. Central 379. (6)

FOR HIRE—First-class 5-passenger touring car, $2 per hour. Central 8293, Bomont 2765.

FOR HIRE—Touring cars, $2.50 hour; careful drivers, comfortable riding. Delmar 1745, Lindell 728.

FOR HIRE—Classy 5-passenger touring car; careful driver; $2.50 per hour. Cabany 1722. (c3)

FOR HIRE—Touring car, elegant new 1912 5 and 7 passenger; reasonable rates. Cabany 519L. (c4)

WANTED

AUTOMOBILE Wtd.—To hire runabout by day or month. Box A-150, Post-Dis. (c91)

AUTOMOBILE Wtd. — 5-passenger, 4-cylinder; have ready cash; Maxwell. 3609 Page bl.; Delmar 1520R.

AUTO Wtd.—In exchange for 10 acres irrigated land, in Colorado. Box A-137, Post-Dispatch. (c7)

FOR SALE

AUTOMOBILE—For sale, National runabout, in fine condition; new tires; $275. 3547 Laclede. (c7)

AUTOMOBILE—For sale, E. M. F. 30, 1910 model; fine condition; new tires, $500. Box L-14, Post-Dispatch. (4)

AUTOMOBILE—For sale, 5-passenger Thomas car; must sacrifice; best offer takes it. 4384 Olive. (c4)

AUTOMOBILE—For sale; 5-passenger Regal, top, shield, repainted, good tires, $550; see it at once. 1617 S. Jefferson av.; Victor 1160, Grand 3745. (c6)

AUTOMOBILE—For sale, E-M-F, 30-h. p., 5-passenger, new tires and fully equipped; need space for new cars. Warren Automobile Co., 4376 Olive. (c)

AUTOMOBILE—For sale; 6-cylinder Pennsylvania; 4-passenger, top, shield and all other equipments, in fine condition; $790; see it at once. 1617 S. Jefferson av.; Grand 3745, Victor 1160. (c)

AUTOMOBILE—For sale; 1912 Regal, 30-horsepower, 5-passenger, top, shield, speedometer, gas tank, only run 3 months, is guaranteed by agents; $850. Grand Motor Car Co., 1617 S. Jefferson av.; Victor 1160, Grand 3745. (c)

AN AUTO TIRE should be repaired properly; bring yours to 3932 Olive st.; we do work turned down by others; work guaranteed. (c8)

DELMAR BL., 4277—Automobile shop, and machinery for sale; Carl Jameson lathe, 15-inch swing, drill press, forge, emery stand and anvil. (91)

ROADSTER—For sale, Ford, model T, good bargain; $350. 4380 Olive. (c5)

ROADSTER—For sale, Mitchell, 2-passenger, fully equipped; bargain; will demonstrate; reason for selling, want larger car. Dr. Crenshaw, 957 Hamilton.

TOURING CAR—For sale, Dorris, fully equipped; top, windshield, speedometer, Prest-o-lite tank, good tires and in good running order; $500. 1502 N. Broadway, St. Louis, Mo. (c14)

TOURING CAR—For sale, 1912 Jackson "45," demonstrator, fully equipped; also 1 model 40 Jackson, demonstrator, fully equipped, at big bargains; must be sold to make room for the 1913 stock. Mound City Buggy Co., 1500 N. Broadway, St. Louis, Mo. (c14)

VICTORIA—For sale, Rauch & Lang, that has been run about 7000 miles; cost over $2000 and will sell for $500, including Westinghouse rectifier charging outfit. Call at 5800 Delmar. (c7)

DEAD STORAGE—For automobiles, safe, secure. Leonori Fireproof Warehouse. Grand and Laclede avs. (c8)

ADAMS tire repair service best in town; a good line of secondhand tubes and tires on hand; prices right. 3408 Lindell. (c62)

BERRY AUTO SCHOOL.

Modern and practical; day and night. 1223 N. Vandeventer. (c15)

COYNE AUTO CO.

7-passenger Moon, $1200; 5-passenger Moon, $800; 5-passenger Reo, $225; 5-passenger Ford, $300; 5-passenger Hudson, $400; 5-passenger Jackson, $350; 1-ton truck, $350; Flanders 20 chassis, with magneto and coil, $135; Flanders 1913, 4-passenger, $700; 20-h. p. motor, complete, with magneto, $135; all cars guaranteed for one year. Union and Easton. Forest 5051. (60)

BARGAINS IN USED AUTOMOBILES.

White steamer, 5-passenger	$250 00
Ford, 4-cylinder	275 00
Mitchell, 1907, Model "H"	300 00
Maxwell, 2-cylinder runabout	300 00
Maxwell, 2-cylinder, 5-passenger	350 00
Mitchell, "J," 5-passenger	500 00
Ford, 1911, "T," 5-passenger	525 00
Hudson roadster	550 00
Mitchell, "I," 1908	600 00
Mitchell, "K"	650 00
Commerce delivery wagon, 4-cylinder	650 00
Maxwell, 4-cylinder, 1910	700 00
Mitchell, "T," 1910	750 00
Sterling	800 00
Mitchell, "T," 1910	875 00
Mitchell, "T," 1911	950 00
Moon, 40, 7-passenger	1,000 00
Fal car, 5-pass., new tires and top	1,000 00
Mitchell, "S," 1910, 7-passenger	1,050 00
Matheson, 4-cyl., 7-passenger	1,200 00
Lozier, 1912, 7-passenger	3,500 00

All above cars equipped. Terms—Part cash, balance monthly notes. WEBER IMPT. & AUTO CO., 1900 Locust. (c4)

JOHNSON AUTO CO.
MOLINE, EMPIRE, FORD

Used machines bought, sold and exchanged. 4380-82-84 OLIVE ST. (c92)

BICYCLES AND MOTORCYCLES

MOTOR CYCLE—For sale; 5-horsepower Indian, $60; don't miss this. 2333 S. Grand.

MOTOR CYCLE—For sale, a 2-cylinder, 5-horsepower Indian, $125. Mound City Cycle and Auto Co., 102 N. 12th. (c92)

Mound City Cycle & Auto Co.

102 N. 12TH AND 1133 CHESTNUT.

The largest stock of new and used bicycles in the city; see our $25 tourist bicycle before buying; bicycle tires from $1.25 to $4; complete line of sundries, any part, for motor cycle or bicycles; fine line of rent bicycles; repairing of automobiles, bicycles and motor cycles; open Sunday. Olive 3188, Central 5436. (c92)

PATENTS

PATENTS obtained; booklet free. Alfred A. Eiks, Columbia Bldg., 318 N. 8th st. (c14)

MECHANICAL drawings, designs and ideas developed and patented. Box A-191, Post-Dispatch. (c3)

DOES YOUR PATENT PAY?

If not, consult us; we develop inventions, make complete drawings, supervise experiments and advise you regarding commercial exploitations. WESTERN ENGINEERING BUREAU, A. O. Krieger, Mgr., 916 Victoria Bldg. (c62)

WATCHES AND JEWELRY

BARGAINS—DIAMONDS ON CREDIT.

Choice of rings, studs, scarf pins, brooches, ear screws, etc., 14k solid gold:

$25 diamonds	$27 50	$100 diamonds	$ 80
50 diamonds	40 00	125 diamonds	100
75 diamonds	60 00	150 diamonds	125

Open a charge account for any of above or for any of our other bargains and pay in 8 equal monthly amounts. LOFTIS BROS & CO., 2d fl., 308 N. 6th st. (c8)

HORSES AND VEHICLES

WANTED

HORSE Wtd.—Responsible business house wants to buy horse; must be sound. 209 S. 2d st. (c8)

FOR SALE

AUTOMOBILE and wagon repairing and repainting. John King, 2611 Laclede. (c16)

BUGGY—For sale, steel-tired storm, newly painted; in good condition; $20. 720 Walton.

BUGGY—For sale; rubber-tired storm and harness, $35; high-back rubber-tired runabout, $15; these buggies are cheap. 4530 St. Louis av.

BUGGIES—For sale; reliable storm buggies, peddling, grocery, bakery, butcher, laundry, milk, carpenter, painter, whitener, plasterer, plumbing, tinner, platform top wagons and truck spring stake wagons, $50 to $225. John Tobinka, 1340 N. 7th st. (c15)

CARRIAGE—For sale, one, coupe, seats 4; set of double harness; cheap. Apply 9 Windermere pl. (c)

HORSE—For sale, young, light. 4349 Easton av. (5)

HORSE—For sale, bay, 16 hands high. 3111A Pennsylvania.

HORSE—For sale, heavy work; cheap. 4146 Bates. (c)

HORSE—For sale, good, sound draft, $50. 2601 Beacon av. L. Stapenhorst.

HORSE—For sale, healthy delivery, city broke; only $50. 1906 S. 3d.

HORSE—For sale, express or delivery; cheap; also team mares. 2925 Laclede.

HORSES—For sale, 20 horses mares, $15 up; 6 mules, harness. Boarding stable, 2111 Washington. (5)

HORSE—For sale, runabout and harness; swell outfit, No. 1 condition; must be sold. 2913 Easton av.

HORSES—For sale; 4 best draft in city; 4 mares, 2 medium, 1 pony, $20 up; cash or time. 2410 N. Taylor.

HORSE—For sale, bay; 8 years, sound; fine for delivery; spring wagon and harness. 3645 Louisiana. (5)

HORSES—For sale, 2 working horses and 1 driving horse; also one runabout, storm buggy and surrey. 3133 N. Broadway. (6)

HORSE—For sale, good; also rubber-tired storm buggy, harness; $85. 1430A N. Taylor.

HORSES—For sale, 2 delivery; 6 Post-Dispatch wagons, grocery wagon, peddler wagon, spring wagon; fine trap, single harness. 3735 S. Broadway.

HORSES—For sale, 6 and mare, $65 to $150; suitable for delivery; also double set harness, $15. 6500 Natural Bridge rd.; Cabany 2137. (c)

HORSE—For sale, small, also harness and light express wagon; suitable for grocer, paper hanger, painter, carpenter; outfit $25. 3321 Cozens.

HORSES—For sale; as building is being condemned, we are forced to move 40 head horses, mares and mules, also wagons. 1521 N. Broadway.

MARES—Bridge Excavating Co. selling 15 mares, mules, $25 to $90. 317 Chouteau.

MARE—For sale, suitable for storm buggy or spring wagon, sound, $50. 1225 North Market.

MULES—For sale; two, and horse. 4700 Natural Bridge rd.

SURREY—For sale, in excellent condition, at a reasonable figure; call at 4110 N. 11th st. (4)

TEAM—For sale, 1 2-horse team. 4326 Hunt. (4)

VEHICLES—For sale, of all description; new and secondhand; wagons, surreys, storm buggies, traps, runabouts, station wagons; old rigs taken in exchange. 2102 Pine. (c62)

WAGONS—For sale, moving and coal wagons, cheap. 7th and Cass. F. Ruziska. (c)

SECONDHAND VEHICLES.

Delivery wagons, storm buggies, surreys, runabouts, at bargain prices. BROADWAY VEHICLE CO., 914 N. Broadway. (c92)

SECONDHAND BARGAINS.

10 broughams, $125 up; 8 landaus, $135 up; 5 Berlin coaches, $125 up; 2 pallbearers' coaches, $206 up; 3 six-passenger cabs, $125 up; 3 six-passenger surreys or vis-a-vis, $75 up; casket wagons, $100 up; hearses, $250 up; 20 sets cab harness, $15 up; 10 sets single harness, $5 up; surreys, $46 up; storm buggies, $30 up; pony buggies, $25 up; stanhopes, $25 up; runabouts, $20 up; 100 other styles; all have been through our shops, repainted and overhauled and are good as new; prices 50 per cent less. WILLIAMS CARRIAGE, HEARSE AND CAB CO., 1900 Washington av., near Union Station. (c92)

MACHINERY

WANTED

ALWAYS buy scrap iron, metal and secondhand machinery. Fred Thoma, 411 S. 12th st. (c60)

FOR SALE

DIAMOND DRILL—For sale, very cheap; complete outfit. P. O. Box 954, city. (4)

MOTORS—New a. c., single-phase motors, ½-horsepower, $48; 1-horsepower, $60; 3-horsepower, $90; also d. c. and a. c. used motors up to 10 horsepower, for sale or rent. We do wiring, repairing and installing. Acme Elec. Co., 120 Market st. (c76)

GET our bid on all disabled plants, containing iron or machinery. A. Wolff, 411 S. 12th st. (c8)

NOYES-VROOMAN CO., 204 N. 22d st.; model making; general machine work; moving picture machines made and repaired; all communications confidential. (c92)

Money in Your Pocket

When you use Otto engines; get our proposition. OTTO GAS ENGINE WORKS, 318 Granite Bldg., St. Louis. Phones Main 1355, Central 7173R. (c92)

POULTRY AND BIRDS

CHICKENS—For sale, year old white plymouth rocks; cheap; must sell. 6417 Spencer.

SAFES

SAFES—For sale; overstocked with second hand safes; all makes and sizes; bargains. John Bauman Safe Co., 413 Washington. (c14)

SAFES—New and secondhand, sold; easy payments. J. Baum Safe and Lock Co., 1114 Pine st., agent for Peninsular cash register. (c62)

A MAN had a wife. He called her Marier. The man was in business and he had a fire. His books and papers went up in smoke. For the want of a Hall safe that man went broke. Safes all sizes, both new and secondhand, sold for cash or on time, by the Howe Scale Co., 409 N. 4th st. Agents for Hall Safes. (c62)

SEWING MACHINES

FOR SEWING MACHINES—The best and cheapest place is D. G. Sheridan, 613 Franklin av. (c100)

SEWING MACHINE—For sale; drophead; good as new; for $7. 3436 Laclede.

SEWING MACHINES—New Singers, Wheeler & Wilsons, White, Domestics, etc.; box tops, of all kinds; $3 and up; free trial for any; repairing, $1; renting, $2 to $3 a month. We do not employ commission agents. Anderson, 1716 Franklin av. Phone Olive 2120. (c92)

SEWING MACHINES—For sale; new, any make used machines; we have 40 machines we must sell this week; Singers, W. & W., Domestic, New Home, White, with attachments, guaranteed; your choice, $8; do not miss this sale, commencing Monday; we have other machines, $2.50 up; machines rented, any make, $1.50 up per month; repaired, any make, $1. Phone Olive 1412, Central 5521. Albright Sewing Machine Co., 1225 Franklin av. (c62)

$12.50—$12.50—$12.50.

Gives you your choice of drophead Singers, New Homes, Whites, Domestics, Wheeler & Wilsons, etc., fully guaranteed, with all attachments. We repair any machine, no matter what make, for $1, and guarantee our work. We will rent you a good machine for $1.50, $2 or $3 a month. NEW YORK SEWING MACHINE CO., 619 Franklin av. Main 5500; Central 5500. (c8)

STORE AND OFFICE FIXTURES

BUTCHER FIXTURES—For sale, complete. 2300 Franklin.

CARPET—For sale, 90 yards of green velvet; 100 yards cork inlaid linoleum, only been used two months; your own price. 815 Lucas av.

FIXTURES—For sale; office and store, showcases, desks; specially bought and sold. Gates, 804 N. 7th. (cx26)

MEAT BLOCKS—For sale, 3 new sectional; 1 butcher's icebox and rack; in A1 condition. Armour & Co., 1005 N. 3d st. (c)

TYPEWRITERS

TYPEWRITER—For sale; No. 6 Remington; in fine condition; for quick sale. 900 Locust st. (c4)

TYPEWRITERS—Remingtons, Smith Premiers, Olivers, Underwoods and others, $15, $25, $35, $50, instead of $100. Fletcher Typewriter Co., Holland Bldg. (c62)

TYPEWRITERS—$40 instead of $100 for factory rebuilt Underwoods, No. 4 model, late style overhead paper fingers. Rebuilt Typewriter Co., 211 N. 10th st., phone Main 1162, Central 4889. (c8)

TYPEWRITERS—For sale, American factory rebuilt typewriters, all makes, rentals, 3 months for $5 and up. First payment rent applies if purchased. Prices within reach of humblest. Absolutely and fully guaranteed like brand-new machines as to quality, efficiency and workmanship. Prompt deliveries in city or out of town. American Writing Machine Co., 209 N. 10th st. telephones Main 4413, Central 1215. (c8)

Business Chances

Solid agate, 10c line; minimum 20c.

BUSINESS CHANCES

IF you have $2500 cash and will act quick I can show you how to make $3000 in six months, without risk. Box N-10, Post-Dis.

BUSINESS CHANCE—Bakers, attention! We will sell movable bake ovens, guaranteed satisfaction, terms to suit. Write for catalogue. Middleby Oven Mfg. Co., 606-7 S. 6th st., St. Louis, Mo. (c8)

BUSINESS CHANCE—For rent, cafe, partly furnished; best location in West End for chop suey cafe; rent cheap; commission paid on drinks served in cafe. Robinson Cafe and Buffet, 1038 N. Taylor. (c7)

PARTY having $75 can get into business for himself. See McOmber, 203 Pierce. (4)

LADY—Young, with $2000 cash, to join me in business as partner; am young, straight business man, of good reputation and family. Box L-36, Post-Dispatch. (4)

STOCK COMPANIES INCORPORATED—We bid to offer entire allotments of stocks or bonds for corporations. J. N. Sechrest & Co., Investment Bankers, White Bldg., Buffalo.

REPRESENTATIVE Wtd.—We manufacture a pasting machine; sold wherever labels are used; no competition; we want to negotiate with firms who can handle such an article through their salesmen, or an individual with highest references. Address Willcox Mfg. Co., 136 Liberty st., New York City. (c62)

BUSINESS WANTED

CIRCULARS, letters, 1000 $1.50; 5000, $5. Public stenographer, 10c per letter. 818 Holland Bldg. (c8)

FEATHERS CLEANED—Latest process feather cleaning; we also make feather mattresses and pay highest cash price for feathers. Sanitary Bedding Co., 1204 State st. Phones, East 2834, St. Clair 1964. (c62)

GROCERY STORE Wtd.—Will pay cash for good stand. Box C-68, P.-D. (c92x)

GROCERY Wtd.—To buy, or grocery and saloon, not too big; must be a paying place; state about the price. Box N-32, Post-Dis.

IF you want to sell, buy or exchange any business or real estate, call or write Knebel, 306 Benoist Bldg., 9th and Pine. (c56)

IF you want to sell, trade or buy, at right prices, real estate or a business of MERIT, call on or write Jones Realty Co., 614 Navarre Bldg., 6th and Chestnut. (c58)

BUSINESS FOR SALE

BAKERY—And lunchroom. 2828 Chouteau. (c7)

BAKERY—For sale, in town; $22 to $24 a day; mostly bread trade; reason for selling, ill health. 7145 Manchester.

BARBER SHOP—For sale; good 3-chair shop; doing excellent business. 1659 S. Jefferson.

BOARDING HOUSE—Income $225, rent $50; price $450. THOMAS CULL, 3004 Locust. (4)

BOARDING HOUSE—Located in a good business neighborhood; forced to sell on account of illness; for particulars, inquire 3227 Morganford rd. (59)

BUSINESS—For sale; building, bakery and grocery, on account sickness. 1119 N. 3d, East St. Louis, Ill. (7)

BUSINESS—Cafe, partly furnished; very cheap; best location in West End for chop suey and cafe; don't fail to investigate, rent cheap; commission paid on all drinks served in cafe. Roberson's Buffet and Cafe and Garden. 1038 N. Taylor av. (7)

CIGAR STAND—Downtown; big bargain at $2000; if you have the money, see, EYDMAN, 902 Chestnut.

CLEANING AND PRESSING BUSINESS—For sale; good; cheap; leaving city. 4831 Fountain av.

COAL BUSINESS—For sale, fine stand and good stock; will sell separate or complete, my ice, coal and wood business; reason, sickness; sell complete, $250; see me. Wm. Mahler, 4258 De Soto av., Bellefontaine car north.

CONFECTIONERY STORE—Invoice $450; take $150; must sell. 4130 Easton.

DRUG STORE—For sale; $18 day; on car line. Box K-77, Post-Dispatch. (92)

ELECTRIC LIGHT PLANT—For sale. Ozark, Ark. Supplies three towns, franchise in each. Address R. M. ADAMS, Ozark. (c8)

GROCERY—Fine location, very reasonable; call Tyler 3620. (7)

GROCERY—Cash trade; $53 daily; North St. Louis. Call Tyler 916. (4)

GROCERY—For sale; small; stock and fixtures. 1500 Menard. (5)

GROCERY—And saloon; old stand, South St. Louis; Hyde Park beer; clean stock. Box N-2, Post-Dispatch. (5)

GROCERY—For sale; meat market, shoes, notions; best location in country; 25 miles city, on railroad; store, 5 living rooms; cheap rent; horse, wagon; bargain; must sell. Yawter, Glencoe, Mo.

HAIR STORE

Good, reliable downtown hair store and parlor, with lease; good business; owner compelled to go to Europe to receive an inheritance; experienced employe for years willing to stay; extremely reasonable; must be sold at once. Box N-5, Post-Dispatch.

HARDWARE STORE—Good trade, or will trade for real estate. Box H-161, P.-D.

LACE CURTAIN LAUNDRY—For sale; old established; average $45 per week. 1487 Hodiamont.

LACE CURTAIN LAUNDRY—For sale; old established; average $45 per week. 1487 Hodiamont.

LUNCHROOM—For sale; good transfer corner; must sell account sickness. 1104 N. Vandeventer.

MAIL ORDER BUSINESS—Or will take partner; particulars on interview. Box K-97, Post-Dispatch. (4)

MEAT MARKET—For sale; advertiser has complete meat market, now being run in connection with cash grocery; will sell or rent reasonably to responsible party to continue operation at present location; growing business; splendid opportunity for right man. Answer with references, Box L-113, P.-D. (4)

MERCHANDISE—Small stock; will invoice about $325 in Butler's catalogue; notions, underwear, socks, threads, etc.; will sacrifice for $125 cash. Box A-188, Post-Dispatch. (c)

MILLINERY STORE—Fine location; good reasons for selling; cheap. Box N-65, Post-Dispatch.

RESTAURANT—Wanted, partner, or will sell good-paying restaurant. Call 1522 N. Broadway.

ROOMING HOUSE—For sale; income $125, price $450. THOMAS CULL, 3008 Locust. (5)

ROOMING HOUSE—For sale, 12 rooms, all rented and well furnished. 3104 Washington av. (62)

ROOMING HOUSE—Nine rooms; beautifully furnished; steam heat; rent $30; fine location. 4091 Cook. (5)

ROOMING HOUSE—For sale; 12 rooms, income $125, price $450. THOMAS CULL, 3008 Locust. (5)

ROOMING HOUSE—For sale; 12 outside rooms, well furnished, full of roomers; sell cheap; leaving city. 511 N. 15th st.

ROOMING HOUSE—For sale; 11 rooms; rent $25; price $150. 506 West End pl., leaving city.

ROOMING HOUSE—For sale; 10 well-furnished rooms; fine location; bargain. 3021 Washington.

ROOMING HOUSE—For sale; 3118 Laclede; 6 rooms; full good paying roomers; sell quick, bargain.

ROOMING HOUSE—For sale, 3544 Lindell, 13 nicely furnished rooms; leaving city; bargain.

ROOMING HOUSE—For sale, 9 rooms, nicely furnished; full; $150. Call after 2, 3330 Pine.

ROOMING HOUSE—Bargain, 7 rooms, good furniture; not regulation trash; 3 roomers more than pay rent and will stay, and the rest of the house will clear you $40 monthly; good neighborhood; owner going to Florida; will sacrifice. EYDMAN, 902 Chestnut.

SALOON—For sale, or lease. Box N-30, Post-Dispatch. (6)

SALOON—Doing good business, in factory district; cheap; also a well-located downtown cafe. Call 306 Benoist Bldg.

SALOON—For sale; good paying; must be sold on account of sickness. Apply Half Way House, 4359 S. Broadway. (7)

SALOON—For sale; good downtown location; everything first-class; bargain; investigate. Box H-91, Post-Dispatch. (4)

SALOON—For sale; good corner; cheap rent; good reason for selling. 1201 Missouri av., East St. Louis, Ill.

SALOON—For sale; on account of other business; in East St. Louis; cheap; good location. Box N-68, Post-Dispatch. (89)

SALOON AND LIQUOR STORE.

For sale; good location; must sell on account of sickness. Box M-81, Post-Dis.

TAILORING SHOP—For sale; good; first-class location. 4149 Finney. (4)

ANY kind of business you want, we have. SMALL INV. CO., 902 Chestnut.

Business Cards

Solid agate, 10c line; minimum 20c.

BUSINESS ANNOUNCEMENTS

AAAI—Cheapest place in town for printing. McGill & Co., 121 N. 11th st. (c14)

FURNACES, any make, cleaned, repaired; chimney sweeping. 5371 North Market. Forest 5028.

YOUR success in business or social life depends largely on your personal appearance. Good clothes without a diamond ring, stud, etc., lack the "finishing touches" necessary to a pleasing costume. Open a charge account and wear a diamond. Loftis Bros. & Co., 2d floor, 308 N. Sixth st. (c8)

HOME CREDIT CLOTHING CO., 509 N. Broadway. Cor. Washington av.; take elevator. Entrance south of drug store. We clothe them all on credit. Wear as you pay, $1 each week. Try our confidential credit. E. St. Louis Branch Store, 313 Missouri av. Both stores open Sat. and Monday evenings. (c14)

STOVE REPAIRS

"WE HAVE THE GOODS"

That means repairs for any old stove. FORSHAW, 111 N. 12th st. Central 3491R, Main 2043. (c8)

CARPET CLEANING—UPHOLST'NG

AMERICAN Steam Carpet Cleaning Co., 2821 Easton av.; carpets renovated like new; shades reversed and cleaned, upholstering work guaranteed. Cen. 4967, Bomont 945. (c8)

UPHOLSTERING, furniture repairing, mattresses to order. J. F. Skeen, 2302 Easton av.; Bomont 2693. (c62)

CHICAGO Steam Carpet Cleaning Co., [illegible] Finney. Phone Delmar 2451, Lindell 2081; also upholstering. (c8)

UPHOLSTERING, mattress making, furniture repairing and refinishing. A. E. Wright, 4314-16 Easton av.; phone Lindell 401, Delmar 821R. (c14)

SANITARY Feather Mattresses made of old feathers; highest price paid for feathers. Prettyman Upholstering Co., 1819-21 N. Grand. Delmar 573R, Lindell 2608. (6)

CLEANING AND DYEING

LADIES—For high-grade cleaning, dyeing, pressing, see us; strictly hand work only. West End Cleaning and Pressing Co., [illegible] Delmar bl. (c56)

LACE CURTAIN CLEANING

CENTRAL Lace Curtain Cleaning Co.; curtains, pair, 20c up. Central 6497, Bomont 196. (c8)

STORAGE AND MOVING

DELMAR MOV. CO., 713 N. Vandeventer; packing, shipping; $3.50 load. Del. 1687L, Lindell 4206. (c8)

JEWELL large padded vans, $3; storage, $1.50; all work guaranteed; Victor 2373R. 3447 Winnebago. (c8)

SOUTH SIDE MOVING AND STORAGE CO., 1901-1903 Sidney st.; telephone Sidney 235, Kinloch Victor 607. (c8)

NEW YORK STORAGE CO., 2219 Wash st.; expert packing and moving; 500 storage rooms; our own building. (c17)

BONDED WAREHOUSE—Henry C. Wiebe Furniture and Storage Co., 1512-14-16 Franklin av. Money advanced when desired. Phone Central 4303. (c5)

MOVING carefully done at the lowest prices; furniture taken in exchange. Keiner, 215 S. 14th, Central 421R, Olive 3721. (c14)

STOECKER & PRICE Storage and Auction Co.'s warehouse, at 2918 Franklin av., is absolutely fireproof and sanitary; furniture moved, packed and shipped; furniture taken in exchange for moving; money advanced if desired. Bomont 22, Central 137. (c8)

STORAGE—500 iron rooms for storing furniture; we have a new warehouse at 1523 Lucas av. that we want to fill up; storage, $2 per load; hauling, $4. Call up Central 8053 or Bomont 399. Office, 2004 Morgan. Edward A. Langan Furn. and Storage Co. (c8)

WAGNER BROS., moving and storage; guarantee better service for less money. Central 1551, Bomont 1589. (c8)

E. BIEDERMAN STORAGE CO.

BONDED WAREHOUSE.

Cheapest rates in city; best service; money advanced; moving, packing and shipping; phone Main 783, Central 4782. E. BIEDERMAN, 805 Franklin av. (c62)

AMERICAN STORAGE CO.

Langdale Bros. Both phones. Insurance rate, 30 cents per $100 a year. Ask others theirs. Investigate. New reinforced concrete fireproof warehouse. Insurance the lowest. Responsibility the highest. Office, 2315 Olive st. (c56)

THE LEONORI STORAGE.

Absolute security; fireproof warehouses for safekeeping furniture, pianos, valuables, trunks, boxes, etc.; clean rooms; moving, packing, shipping; ship your goods our care; money advanced; get our rates; estimates free. R. U. LEONORI AUCTION & STORAGE CO. Both phones. Grand and Laclede avs. (c8)

WALL PAPER CLEANING, ETC

MISSOURI WALL PAPER CLEANING CO., 50c to $1; Bomont 2362L, 3062 Easton. (4)

PAPER HANGING—We do it and furnish paper for $2.50 per room. Lindell 1394, Delmar 2011. (c5)

MISSOURI Wall Paper Cleaning Co., 50c to $1 room. Bomont 2362L, 3060-32 Easton.

ROOMS papered, complete, $3 up. Oakley, 1006 Glasgow; Central 8457L, Bomont 457. (56)

WHY pay big shops big prices? Get the little man who has a reputation to make better work at lower prices. Hanrathy & Kendall, 4505 Page, Forest 9209R. (c6)

Professional

Solid agate, 10c line, except attorneys, detectives, 15c; medical, magnetic healing, clairvoyants, 20c per line.

ATTORNEYS AT LAW

ALL legal matters, damage and pension cases faithfully attended to; advice free. 1023 Chestnut st. (c50)

LEGAL business, all courts; experienced lawyer; damages, collections, reasonable charges. 207 Temple Bldg., 19 S. Broadway. (4)

CENTRAL Law Bureau, 808 Chestnut st., suite 206, attends to all legal matters; all courts; collections; experienced attorneys; advice free. (c8)

DANCING

CONCORDIA CLUB HALL, 1441 Chouteau av.; dancing every evening; admission free; dancing free. (c)

NATIONAL Dancing Academy, 21st and Olive, guarantee latest dances, $2; private lessons every day and evening. (6)

PRIVATE dancing lessons given. 4260 Morgan st.; guaranteed in 6 lessons. Lindell 4071. Mrs. Miller. (c6)

DANCING every evening and Sunday afternoon at Dreamland, Olive st. near Grand; finest hall in America; free admission. (c8)

DANCING taught in 4 private lessons; every afternoon and evening, at Dreamland, Olive st. near Grand; dancing every evening. (c8)

WESTMINSTER HALL, 4506 Olive st.; classes every Monday and Saturday evenings; phone or write. (c8)

JOIN beginners' class, Concordia Dancing Academy, 1441 Chouteau Friday; dancing Thursday, Saturday and Sunday evenings. (c)

DANCING—Open to beginners Tuesday night, Sterling Hall Dancing Academy, 4112 Chouteau; receptions Thursday and Sunday nights; next Thursday leap year dance. (4)

START right; learn dancing systematically; join Prof. Newsum's beginners' class, Friday evening, Sept. 20; terms, 10 lessons, $4. 1412 N. Grand. (5)

PRIVATE lessons any hour; waltz, two-step guaranteed; stage dancing; members professional teachers' association. 1901 Lafayette. (5)

PAULIAN Dancing Academy, Easton and Union avs.; select receptions every Saturday and Sunday evenings; lessons every Tuesday and Thursday evening. Prof. E. W. Maulhardt. Delmar 4071J, Forest 2533. (c6)

NEWSUM'S HALL, 1412 N. Grand; receptions Wednesday, Saturday and Sunday evenings; special Sunday afternoon dancing; ladies, 10c; gentlemen, 15c; classes Monday and Friday; private lessons afternoons; hall for rent. (6)

CAVE HALL, Olive and 29th st., select parties every Wednesday, Thursday and Saturday evenings, Sunday afternoon and evening; valuable prizes every Wednesday evening; lessons Tuesday and Friday evenings; best floor and music in the city. Ahern & Albers. (c8)

DETECTIVES

DETECTIVE—Expert, does shadowing and investigating; references. Call 828 Victoria Bldg. Telephone Bell, Olive 3630. (c8)

DETECTIVE—Does shadowing and investigating; locates missing people; absolute secrecy; consultation free. 3751 Olive st. Phones: Bell Lindell 1222; Kinloch Delmar 1630J. (8)

DRESSMAKING AND MILLINERY

DRESSMAKER—First-class, wishes more customers by the day; elegant designer, rapid worker; $3.50; refs. Box N-51, P.-D.

DRESSMAKING—First-class work guaranteed. 3649 Cottage; Delmar 198, Lindell 3960.

LADIES—Bring your felt and beaver hats to be made in this season's styles. New York Millinery Co., 3544 Easton. [illegible] 959.

PIERRE DE LYON, the French hatter, informs his patrons that he is now ready with the latest Paris styles for ladies' hats; plush and velvet hats reblocked; also beaver, velours, felts, etc., cleaned, dyed and reblocked; French work strictly. 4233 West Belle. Lindell 3356; open till 9 p. m.

INSTRUCTION

REINFORCED concrete and structural steel course, Monday and Thursday evenings, 7 to 9. 20th and Dodier sts. (c7)

PUPILS Wtd.—In expression; voice training; pupil of Signor Campbello. Mrs. Embrey, Lindell 2178R. (6)

PUBLIC speaking course for men; enter now; phone concerning other classes in expression. Perry School of Oratory, fifth floor, northeast corner Grand and Franklin. (c5)

PRIVATE lessons given, shorthand, bookkeeping, touch typewriting; night, three months, $10, if you begin at summer rates. Hartsock's College, 1433 N. Taylor; Forest 3550. Call day or night.

RUBICAM SCHOOL will be the first in your mind when you have investigated the thoroughness of its courses, the experience of its teachers, and its facilities for placing you in a responsible position; if you want success to follow you, be a Rubicam graduate. All commercial branches taught. Day and night school the entire year.

RUBICAM Business School, 4931 Delmar av., Grand and Arsenal. (c8)

THEATRICAL

LEARN to operate moving picture machines; complete training. Holly Mfg. Co., 312 N. 13th. (c14)

AMATEURS Wtd.—Fair Theater, Grand and Cass, before 7 tonight; three prizes, $1 to [illegible].

MEDICAL

"606"—Cures Blood Diseases by one treatment. Dr. Lloyd, 1214 Olive st. (3)

MRS. KATHERINE WALZ, licensed midwife, 2705 Allen. (75)

ST. LOUIS MATERNITY HOSPITAL—Lying-in hospital for private and worthy; free confinement patients. 2621 Locust st. (c8)

DR. WERNER SPECIALIST CO., 302 N. 12th, cures men and women. Examination free. (8)

READ THIS—I had salt rheum and eczema for 10 years; my recipe cured me in 10 days; do you want the recipe? Box H-63, Post-Dispatch.

DR. FITZGERALD, female specialist; women's disorders corrected; consultation free and confidential. 3131 Washington. (62)

LADIES, my remedies are reliable; investigate and be convinced; price, $2. 3029 Franklin av. (4)

DR. VANDERBECK'S Maternity Home; private, select, reasonable; free service for worthy poor. 2007 Park av. (8)

LADIES—We treat all female diseases; consultation free; residence physician; ladies received before and during confinement. Mrs. Todd, 514 Missouri av., East St. Louis. (7)

MRS. M. P. GRAYME'S lying-in hospital, for private confinement cases; adoption, confidential, reliable; ladies call or write. 1209 College, East St. Louis, Ill. (c8)

LADIES—Lovely county home for private confinements; beautiful locality; respectable classes only. Write Dr. Turver, 6 N. 3d st., St. Louis, Mo. Trained help; nice adoptions. (8)

SUBURBAN HOME: private; ladies received before and during confinement; physician and midwife in attendance; adoption if desired; strictly confidential; call or write. City office, 2018 Olive st., St. Louis. (8)

MRS. WARRANCE, PRIVATE MATERNITY HOME.
Receives ladies before an dduring confinement wishing entire secrecy and home comforts; best of care; adoption; free consultation. Call or write, 2660 Washington av. (1)

THEATRICAL

ACTORS' theatrical trunks bought, sold and exchanged; rare bargains; call at 2651 Caroline st. (6)

CHAIRS—Opera and folding of all kinds; some slightly used moving-picture machines half price. Sam Lears, 509 Chestnut; both telephones. (5)

CHORUS GIRLS Wtd.—And principals; only the best singers and dancers; answer and will make appointment; plenty of good time. Box A-148, Post-Dispatch. (9)

GIRL Wtd.—With good voice, who can dance for sister act. Call 228 J, Granite City, Ill.

MAN AND WIFE—As cashier and door man for picture and vaudeville theater, established 10 years; salary, $25 per week; $300 cash deposit is required. Call with references, manager of Lyric Theater, St. Charles Hotel, 14th and St. Charles. (c)

PARTNER Wtd.—Young lady wants young man partner for vaudeville; must be brunet; no amateurs. Box N-7, Post-Dis.

PIANO PLAYER Wtd.—For Sunday; call Thursday evening between 7 and 10 p. m. 2125 S. 7th; Oak Leaf Club. (4)

VIOLINIST—Young man wishes position in odeon. Address Mr. A. Hasse, 3921 Ohio av. (6)

I WANT a good stock company; I said good. Hawkins, 1900 N. 14th.

ST. LOUIS CALCIUM LIGHT.
Single and dissolving streopticon moving picture machines, with stereopticon attachment and films for sale; large assortment of features and short-subject films and other accessories carried in stock.
Oxygen and hydrogen gas furnished for stereopticon and moving picture machines; stereopticon views put up in lecture sets from all parts of the world; comic, religious; latest illustrated songs and serpentine skirt dance slides, for sale or rent; slides made to order from photographs or engravings; also calcium light with colors; masquerades, dress balls, fancy solo dances, tableaux and living pictures, shadow pantomime, church, Xmas trees and weddings. 516 Elm st. (92)

Rooms and Board

Solid agate, 10c per line, except rooms for rent, rooms and board, first two lines 15c each extra line 8c; room agencies 25c line.

HOTELS

PARK HOTEL, 6600 Washington av., will have 100 rooms for visitors fair week. J. L. Whiteside, Manager. (c8)

PARKHURST HOTEL, 228 N. Taylor, 2 blocks from Forest Park. Bell Forest 6380. (c92)

DUDLEY HOTEL, 4145 Lindell bl.; American plan; $1.50 per day and up; with bath. Phone Lindell 5300. (c33x)

HOTEL LONDON—7 S. 6th st.; all large outside double rooms, $1 daily; $5 weekly; steam heat, electric light, fans and hot and cold running water in every room. (c8)

HOTEL OLIVER.
Formerly Granville, 914 to 926 N. Grand, opposite beautiful Vandeventer pl.; most centrally located; 15 minutes from anywhere; newly refurnished and thoroughly renovated; large, beautiful lawn, very cool, elegant rooms; beautiful dining room; meals excellent; most attractive family hotel here, catering to permanent guests; few choice rooms reserved for transients; as morally pure as any home. Both phones. Oliver Hall, Prop. (c8)

ROOMS WANTED

PARLORS Wtd.—Two furnished, by a physician, centrally located; state particulars. Box N-37, Post-Dispatch. (9)

ROOM Wtd.—Steam-heated, by lady employed; West End; state price. Box N-23, Post-Dispatch.

ROOMS Wtd.—Two or 3 unfurnished, steam-heated; west of Grand. Box N-49, Post-Dispatch. (5)

ROOM Wtd.—Unfurnished, by lone lady, employed by the day. 40 Log Cabin lane, Webster Groves, Mo.; state particulars.

ROOM Wtd.—Young man desires steam-heated, electric-lighted room in West End; $10. Box N-11, Post-Dispatch.

ROOM Wtd.—Teacher wants room for light housekeeping, southwestern part of city; not to exceed $8 per month. Box N-6, Post-Dispatch. (6)

ROOMS AND BOARD WANTED

BOARD AND ROOM Wtd.—Couple; front room; southern exposure preferred; private home; all conveniences; west of King's highway, south of Maple; rate not over $65 month. Box N-9, Post-Dispatch.

ROOM AND BOARD Wtd.—Young lady; near Forest Park. Box L-166, P.-D. (6)

ROOM AND BOARD Wtd.—By young man in private Jewish family; West End; must be reasonable. Box H-62, P.-D.

ROOM AND BOARD Wtd.—Or light housekeeping, by couple, with two children; Marshall or Cote Brilliante School district. 4666A St. Louis av.

ROOMS FOR RENT—CITY

ARMSTRONG, 1285—3 upper rooms, $8; fuel gas; key 1238; block north Lafayette Park. (62)

AUBERT, 1252—2 rooms furnished complete for housekeeping; every modern convenience. (62)

BARRETT, 3511—Neatly furnished room; gas; also single room; reasonable; convenient several car lines.

BAYARD, 749—Furnished rooms, all conveniences; kitchen privilege; Hodiamont or Olive car. (92)

BELL, 3028—Newly furnished, large front room; housekeeping; cooking, illuminating gas; conveniences; $3.

BELT, 1478—Three rooms and bath, $12. (7)

BURD, 1142—Two-room apartment furnished complete for housekeeping; furnace heat, hot bath, phone; adults. (89)

BIDDLE, 2115—Furnished housekeeping room, with kitchen, $1.50; front room, $1; one week free. (4)

BROADWAY, 3626A S.—Furnished housekeeping rooms; clean, comfortable, cheap to steady, respectable people. (7)

BROADWAY, 1001 N.—Nicely furnished front room for light housekeeping or two gentlemen.

...2317—Furnished room for light housekeeping, $1.25 per week; private fam.

...2300—Second-story front with small connecting kitchen; room furnished for housekeeping; $2.50 weekly.

...EMAN, 3959A—Five-room modern flat; steam heat, hot water connection, laundry, $22. (7)

CA..., 5068A—Neatly furnished room, suitable for two ladies or gentleman; all conveniences; free phone.

CHANNING, 27 S.—Three large rooms; 2d floor. Apply 3413 Olive.

CHOUTEAU, 1006—Furnished rooms; connecting or housekeeping or single; bath; free phone.

CLARENDON, 813—Two nice unfurnished rooms, with use of dining room and kitchen.

CLINTON, 1215—2 rooms, unfurnished; rear; $6. (4)

COOK, 4304—Nicely furnished 2d-floor front room; light housekeeping; large closets; every convenience.

COOK, 4244—Completely furnished rooms for housekeeping, in private family. Delmar 1872L.

COOK, 4001—Nine rooms steam-heated, fine bath; modern; large yard, stable; $30 month.

COOK, 4322—Furnished rooms, all conveniences; free Bell phone; housekeeping privileges. (6)

DAYTON, 2831—1 large room in rear, 2d floor, $8.50.

DELMAR BL., 4425—Nicely furnished front room; Bell phone; all conveniences. (4)

DELMAR BL., 4632A—Newly furnished room, for gentleman only; all conveniences. (1)

DELMAR BL., 4481—Nicely furnished parlor room; free phone. (7)

DELMAR BL., 4806—Nicely furnished small room for gentlemen; private fam.

DELMAR BL., 4422—Large front and small room, 2d floor; newly furnished and papered. (4)

DELMAR BL., 5139A—Well-furnished 2d-story outside rooms, with every convenience; for gentlemen. (5)

DELMAR BL., 4010—Nicely furnished 2d-floor room, bath; gentlemen preferred; private family. (4)

DELMAR BL., 5081—Nicely furnished large front room, private family; phone; all conveniences; reasonable. (5)

DELMAR BL., 5139A—Well furnished 2d-story outside rooms, with every convenience, for gentlemen. (5)

DELMAR BL., 3928-30—Newly furnished and decorated rooms, all conveniences; free phone. (7)

DELMAR BL., 5159—Two newly furnished connecting or single front rooms; private home; reasonable; phone.

DELMAR BL., 4634—Front room, with use of kitchen to quiet couple; no children; very reasonable.

DELMAR BL., 5032—Large room, gentleman or couple employed; steam heat; all modern; cafe convenient. (5)

DELMAR BL., 4379—Nicely furnished hall room; modern conveniences; free Bell phone.

DELMAR BL., 4630—2 conecting rooms, furnished for housekeeping; every convenience. (89)

DELMAR BL., 4140—Two or three front rooms, furnished, light housekeeping; phone; conveniences; reasonable.

DELMAR BL., 4451A—Neatly furnished rooms; all conveniences; $9 month; Bell phone.

DELMAR BL., 5214A—One nice, large furnished room and one small room; all conveniences; reasonable.

DELMAR BL., 3805—Corner Spring; large, beautiful furnished room for a refined gentleman; connecting bath; steam heat, every convenience; private home; refs. (58)

DELMAR BL., 5577—Newly furnished outside choice rooms; fireproof building; cool in summer; perfect winter heat; free baths, electric lights; $10 monthly upwards; don't confuse these elegant rooms with ordinary rooming houses; two in room same price; locate for winter. Phone Long, Forest 7758. (62)

DILLON, 1025—First-floor front; also connecting housekeeping rooms; none better $1.50 a week up.

EADS, 2848A—Comfortably furnished hall room, every convenience, private family.

EASTON, 3118A—Fine housekeeping 2d-floor front rooms, $2; other rooms, $1.25 per week. (5)

EASTON, 4419—Furnished rooms for light housekeeping; $1.50 and $2 weekly.

EASTON, 4469 (cor. Taylor)—Nicely furnished front room, bath, both phones; private family; 2 adults. (6)

EASTON, 3647—Four rooms, bath, steam heat, hot water, gas; every room front, cheap.

EASTON, 3647—Elegantly furnished front room for housekeeping; bath, gas, hot water, steam heat.

EIGHTEENTH, 1117 N.—Newly furnished front room; also small room; good neighborhood. (5)

EUCLID, 757 N.—Well furnished, modern room; private family; convenient to Olive, Hodiamont cars. (4)

EUGENIA, 2327—Housekeeping rooms, gas for light and cooking, bath, laundry, $2.50.

FINNEY, 3650—Connecting parlors with kitchen privileges; no children.

FRANKLIN, 1730—Three clean rooms, second floor, gas attic and cellar; rear; rent $8.50. (6)

FRANKLIN, 2910—Airy rooms, sleeping or housekeeping; gas, bath, private family; $2 up.

FRANKLIN, 2901-05—All kinds rooms, housekeeping, sleeping; connecting single; quiet, clean, well-furnished, gas, phone; $1.50, $2 and $2.50; all conveniences.

GAMBLE, 2622—Two large front rooms on third floor; private family; reasonable.

GRAND, 3812 N.—Nicely furnished room, conveniences, with privilege of kitchen.

GRAND, 1113 N.—Two unfurnished rooms, all conveniences.

GROVE, 4122—Nice, newly furnished front room for lady or girls employed; reasonable; private; Lee car. (89)

KENNETT PL., 1800—Block east Lafayette Park; complete housekeeping rooms; heat and light furnished. (4)

KENSINGTON, 5032—Choice furnished southern room; private family; gentleman; Hodiamont and Olive cars; convs.; rea. (7)

LABADIE, 4419—Large, lovely front room; phone, hot and cold water, with or without housekeeping; $2.50.

LACLEDE, 4318—Furnished front room; conveniences; hot bath, furnace heat. (62)

LACLEDE, 3627A—Newly furnished rooms; all conveniences. (4)

LACLEDE, 3436-38—Rooms, with or without light housekeeping; reasonable rent.

LACLEDE, 3639—New furnished rooms, good beds, steam heat. (7)

LACLEDE, 3520—Parlor and other rooms for gents or housekeeping; $2.50 up; conveniences.

LACLEDE, 4129—Second-floor furnished and parlor rooms; steam heat, modern conveniences; kitchen service.

LAFAYETTE, 2847—Neatly furnished room, electric light, furnace heat, very reasonable; phone Grand 2425R.

LA SALLE, 1816—Furnished connecting and single third-floor front rooms, housekeeping, working people, $1.50 up.

LA SALLE, 1818—Furnished room, second-floor front, also light housekeeping room. (91)

LINDELL, 3510—Furnished housekeeping rooms, gas range, hot bath, steam heat, bedding laundered; $3.50.

LOCUST, 1804—Furnished front rooms, hot bath, furnace heat, single rooms, $1.50.

LOCUST, 3000—Housekeeping room, newly papered, gas, bath, screens, laundry, $2.50; respectable people. (5)

LOCUST, 3025—Nice, clean room, light housekeeping if desired, $2.50; Central 9416J.

LUCAS, 3205—Beautiful large second-story front room, all conveniences, gentlemen or couple.

LUCAS 3211—Single room for housekeeping; gas range, refrigerator, couple employed, $2.50 week.

McPHERSON, 4020A—Nicely furnished room; private family; convenient to Olive car lines. (5)

McPHERSON, 4038—Nicely furnished room; convenient Olive cars; for gentleman; private family. Lindell 1401.

McPHERSON, 4511—Attractive room in apartment, suitable for one or two persons; absolutely private; board if wanted. Reynolds. (5)

MAPLE, 4959—Lady owning, will rent or partly furnish 5 light rooms. (4)

MAPLE, 5943—Two front rooms, so. ex.; everything convenient; party owning home; gentlemen.

MARKET, 3435—Furnished or unfurnished rooms; all conveniences. Call.

MARYLAND, 4384—Two second-floor connecting front rooms, unfurnished.

MINERVA, 5071—2 unfurnished rooms, with gas; reasonable. (4)

MINERVA, 5063—Two connecting rooms for housekeeping; steam heat, electric light; reasonable.

MISSISSIPPI, 1725—Nicely furnished rooms for light housekeeping; coal and gas furnished.

MISSOURI, 2825—Three large, elegantly decorated rooms, beautiful entrance, fine coal cellar.

MONTGOMERY, 1926—Furnished rooms, neatly furnished, 3 rooms, gas, screens, $5 a week; Central 9740R.

MORGAN, 3424—Three unfurnished rooms, steam heat, southern exposure. (6)

MORGAN, 3424—Housekeeping rooms, gas range, sink, also sleeping room. (6)

MORGAN, 4114—Two well-furnished so. ex. rooms, complete for housekeeping; free phone.

MORGAN, 4244—Nice, clean furnished rooms for housekeeping; every convenience. Lindell 1339.

MORGAN, 3517—Housekeeping suite or single, for gent; completely furnished; running water, gas range.

MORGAN, 4372—Second-floor front room, nicely furnished, Bell phone, hot water; Hodiamont and Taylor cars. (6)

MORGAN, 4015—Neat, clean, furnished rooms, $1.50 up; all conveniences; Lindell 2321.

MORGAN, 3030—Large, light room, southern exposure; furnished for housekeeping; hot bath, gas, laundry.

O'FALLON, 1454—Furnished rooms, water, home comforts, ranges, coal bins; rent reasonable. (6)

OLIVE, 4392—Furnished rooms; hot water; free phone. (6)

OLIVE, 4425—Neatly furnished 2d-story front rooms; all conveniences; private family. (7)

OLIVE, 3925A—2 nicely furnished rooms; steam heat, hot bath; reasonable. (7)

OLIVE, 1908A—Nicely furnished front rooms, $2 and up; all conveniences. (4)

OLIVE, 1608—Nicely furnished front room, first floor, with housekeeping if desired; $3 week.

OLIVE, 3710A—Gentlemen desiring modern accommodations, steam heat, electric light, continuous hot bath.

OLIVE, 3509—Nicely furnished rooms, also suite of rooms with private bath; all conveniences.

OLIVE, 2208—Furnished housekeeping rooms, single and connecting; gas for cooking; also basement room. (5)

PAGE BL., 4716—Furnished room; all convs.

PAGE BL., 4604—Three rooms, unfurnished; bath and large pantry; reasonable.

PAGE BL., 3935—Modern furnished rooms, gentlemen only; Page, Hamilton, Hodiamont cars; free phone. (7)

PAGE BL., 4831—Two rooms, complete, housekeeping; gas range, refrigerator, laundry; all conveniences; Delmar 2807R.

PAPIN, 1819—Front room, furnished for light housekeeping; hot water, gas. (4)

PARK, 917—1 or 2 connecting furnished front rooms, bath; housekeeping. (6)

PARK, 2630—Nicely furnished front room, furnace heat, bath, phone, convenience; Park and Jefferson cars. (6)

PINE, 3411—Furnished housekeeping rooms, kitchen with water, steam heat, gas range, hot bath.

ROOM—Elegantly furnished front. Call Delmar 2491J.

ROOM—Furnished front; all modern conveniences; private family; West End. Box L-184, Post-Dispatch. (5)

ROOM—Extra large front, steam heat; running hot water; private family; $10 month. Forest 1389R.

ROOMS—Have nice home, Delmar and Taylor; rooms nicely furnished; turn into gentlemen's quarters; reasonable. Box L-100, Post-Dispatch. (5)

ROOM—Elegantly furnished south room in steam-heated apartment; everything up-to-date; West End; Olive cars; gentleman or couple. Phone Cabany 109.

ROOMS—Steam heat; large and small connecting; suitable for 2 or 3 adults; reasonable; Fourth or Tower Grove line. Sidney 1655. (1)

ROOM—Large, newly furnished front room for 1 or 2 gentlemen, in West End; all conveniences; continuous hot water, steam heat; private family. Forest 5821R.

RUSSELL, 2312A—Large, neatly furnished room, in small family; furnace, bath, Bell phone. (90)

ST. LOUIS, 3613—Very large room, with bath, in private family; reasonable.

SARAH, 617 N.—Two nicely furnished rooms; bath, gas; phone; conveniences; $4.50.

SEMPLE, 1434A—To gentleman, single front room; hot-water heat; private family; adults; reasonable.

SHENANDOAH, 2634—Furnished rooms, with bath, for 2 gents; private family.

SIXTH, 909 N.—Single furnished room with bath, $1.50 week.

STODDARD, 2800—Two unfurnished rooms, cheap.

THOMAS, 3051—Furnished two large parlor rooms; housekeeping; $3 per week.

THOMAS, 3109—Nice front or small room; ladies employed; kitchen privileges or gents. (5)

UNION BL., 624—Rooms; good home for nice young men, steam heat, hot water, electric light; phone; private family. (4)

UNIVERSITY, 528A—Three rooms, gas, attic, $10; also rooms, rear, for rent or storage.

VICTOR, 1105—Three nice rooms, newly decorated, water in kitchen; only $7 and $8. (92)

WALTON, 729—Furnished rooms; reasonable, light and convenient. (4)

WALTON, 521—Furnished rooms, steam heat, hot bath, Bell phone; University car; for gentleman.

WARREN, 1440—Three rooms, 2d floor; all conveniences; rent $8.50.

WASH, 2011—For rent, 2 rooms and kitchen. (7)

WASH, 2840—Furnished rooms for tents or light housekeeping.

WASHINGTON BL., 8905—2 large rooms for housekeeping; heat, bath; telephone; $4.50.

WASH, 1608—Furnished rooms, with or without light housekeeping.

WASHINGTON, 3115—Newly furnished housekeeping rooms, $2.50 week.

WASHINGTON, 2814—Attention; rooms with homelike conveniences; private baths; excellent accommodations; men preferred. (62)

WASHINGTON, 3142—Nicely furnished room, hot bath, all conveniences; free phone; reasonable.

WASHINGTON, 2908—Large front housekeeping room, newly furnished, heat, bath, phone, laundry; reasonable.

WASHINGTON, 2927—Second-floor front room, light housekeeping, gas for cooking, laundry.

WASHINGTON, 3114—Housekeeping rooms, kitchenette; water in rooms; gas, refrigerator, heat; $1.50, $3 and $4. (5)

WASHINGTON BL., 4519—Two front rooms, hot-water heat; private home; all conveniences; gentlemen only. (7)

WEST BELLE, 4430—Nice room and board; conv. to 4 car lines. (26)

WEST BELLE PL., 4175—Second-story room for 2; board, $8; for lady, $4.

WEST BELLE PL., 4100—Neatly furnished room, second floor; furnace heat, parlor, free phone, every convenience.

WEST BELLE PL., 3951—Nice, clean, well-furnished room, for gentleman; references required. (4)

WEST BELLE PL., 4009—Just vacant, beautiful parlors, elegantly furnished and papered, pedestal table, buffet, range, fireless cooker refrigerator, phone, laundry, instantaneous hot bath, good heat; no sign.

WEST BELLE PL., 4409—Nicely furnished second-story room; heat and light; convenient to 3 car lines; $8 month; phone Forest 2736.

WESTMINSTER PL., 3908—Second-story front rooms, furnished, electric light; free phone; German cooking. (7)

WESTMINSTER PL., 4122—Furnished room; housekeeping; all modern conveniences; cars convenient; free phone; very reas. (4)

BACHELOR APARTMENTS.
THE VONDEL, 5889 VON VERSEN AV.
Modern in every detail; perfect service; reasonable rates; phone Cabany 2742. (c8)

FOR COLORED

CHANNING, 38 S.—Rear 2 rooms, 2d floor; rent cheap. Apply 3413 Olive. (*)

CHANNING, 107 N.—Light housekeeping; quiet and convenient for working people; also basement rooms. (91*)

LAWTON, 3534—One nicely furnished room; all conveniences; reasonable. (*)

MORGAN, 1603—$8; second floor. (4*)

PINE, 3108—Furnished rooms, second and third floor; kitchen, laundry privileges; hot bath.

ROOMS WITH BOARD—CITY

ACCOMAC, 2853A—Seven rooms and bath, all conveniences; will decorate; key downstairs; reasonable.

ALBION PL., 2354—West of Lafayette Park; 2d-floor front room; bath, furnace; modern conveniences; private; 1 or 2 gentlemen; German-American table. (89)

ARSENAL, 3672A—Room and board for 2 gentlemen; newly furnished; best of meals; pleasant home; piano, phone; private family of adults. (7)

BELL, 3551—One double, also single room and good board; reasonable; steam heat. (5)

CABANNE, 5419—2d-story front room, 1st-class board; ref. exchanged. (7)

CABANNE, 5534—Very desirable large so. ex. room; first-class board; phone; two gentlemen. (5)

CABANNE, 5309—Beautiful furnished rooms, with board, steam heat, electric light, continuous hot water; private tables; very reasonable. (3)

CALIFORNIA, 1806—Room and board, private family; for two or three reliable young men. (4)

CASTLEMAN, 4109—Neat room, with or without board; southern exposure; gentlemen; private family; conveniences. (6)

CATES, 5132—Two large rooms, excellent table; modern conveniences; very reas.

CATES, 5022—Room and board; nicely furnished single room, with breakfast or two meals; home cooking; all conveniences. (76)

CLEMENS, 5736—A large southeast room, with board for two adults; first-class.

COOK, 4464A—Beautifully furnished single front room, newly decorated, for lady employed; electric light; hot bath; two car lines; board optional.

DELMAR BL., 5091A—Single room, with board; private family.

DELMAR BL., 3733—2d-floor front room for 1 or 2; choice board; very reasonable.

DELMAR BL., 3888—Front room, private; free phone; board optional.

DELMAR BL., 5227—Large south front room, modern home, electric; phone; shower bath, etc.; board. (8)

DELMAR BL., 5231—Nice second-floor room, modern conveniences; phone; excellent table; very reasonable. (7)

DELMAR BL., 4241—Large, second-floor front room, with board, all conveniences; reasonable. (4)

DELMAR BL., 4602A—Well-furnished room, good board; clean; heat, phone Forest 2963.

DELMAR BL., 4614A—2d-floor front room; board; steam heat; all modern convenience; phone; private family.

DELMAR BL., 4469—One nicely furnished room for 2; board; gentlemen preferred. Phone Monroe 501.

DELMAR BL., 3717—Convenient location; table and service unsurpassed; 3 baths; instantaneous hot water; large yard and veranda; Lindell 1417. (6)

DODIER, 2507—Neatly furnished room and board for 2; small private family.

DOLMAN, 1222—Large, light rooms, with or without board; hot-water furnace; heat; home cooking; reasonable. (5)

ETZEL, 5890—Nicely furnished room, breakfast if desired; references exchanged. (62)

EUCLID, 777—Large front room, modern; board; people employed. (7)

FOUNTAIN, 4900—Large, comfortable room, overlooking park; all conveniences; Hodiamont cars; excellent board; reasonable. (5)

FOUNTAIN, 4910—Desirable rooms; all conveniences; excellent meals; Hodiamont, Olive and Page cars.

GARRISON, 717 N.—Home cooking, rooms always warm, running hot water; $4.50 and $5; free phone; Bomont 750.

GLASGOW, 2820—Furnished room, with or without board, convenient to cars.

GOODFELLOW, 1264—Front room, all conveniences; best home cooking.

GRAND, 1125A S.—Beautiful furnished front room for 2; board optional; also hall room. (5)

HICKORY, 1511—Room and board for gentlemen; excellent table; modern conveniences; prices reasonable; private. (7)

JULIAN, 5882—Well furnished second-story connecting front rooms; single or en suite; water, heat, electricity; board optional; Cabany 781L. (4)

KING'S HIGHWAY, 1236 N.—Well-furnished rooms; excellent table; electricity; steam heat; all conveniences. (5)

KING'S HIGHWAY, 1244 N.—Large, nicely furnished front room; first-class board; reasonable. (4)

KING'S HIGHWAY, 721 N.—Bright, connecting front and other rooms, with board; all conveniences; references. (4)

LACLEDE, 3516—Rooms, with board; bath, gas, heat; $3 to $4.50 week. (6)

LAFAYETTE, 2140—Large 2d-story front room; running water in room; large closet; good board; suitable for 2 gents or couple. (1)

LAFAYETTE, 2008—Good, clean rooms; home cooking; steam heat; electric light; good bath; people employed preferred. Sidney 606. (7)

LAMI, 1321—Four nice, light rooms, bath, laundry, attic, cellar, newly papered; $16.

LEWIS PL., 9—Desirable rooms, with breakfast and dinner; pleasant home, convenient location. (1)

LINDELL BL., 3946—Five rooms, elegant order; new, gas range and sink; open.

LINDELL BL., 4305—Lovely front room, smaller for two; excellent board; private; electric light; phone.

LINDELL BL., 3962—Large front room, also single room; excellent board; hot-water heat. (5)

LINDELL BL., 4066—Beautiful front room, with board, for 2 gentlemen or couple employed; continuous hot water; all conveniences. (4)

LOCUST, 2131—Rooms, with or without board; all conveniences; transients accommodated; reasonable rates. (1)

McPHERSON, 4107—Nicely furnished room, modern conveniences; board optional. (5)

McPHERSON, 3927A—Nicely furnished rooms; all modern; small family of adults; board optional.

McPHERSON, 4708—Rooms, with or without private bath; good meals; room, phone service; unlimited hot water; come cut and inspect them and we will get together on the price; Forest 7380, Delmar 456. (7)

MARYLAND, 4232—Lovely home, well heated; best board; very reasonable; references required.

MORGAN, 4163—Finely furnished rooms, first class board; all conveniences; phone Lindell 2391. (1)

MORGAN, 3518—Large alcove front room; other nice rooms; excellent board; $5 weekly. (5)

MORGAN, 4173—Nicely furnished rooms, home cooking, all conveniences, steam heat; Delmar 3500L.

MORGAN, 4144—Comfortably furnished 2d-floor room, with meals; private family; also 3d-floor. (6)

MORGAN, 4257—Beautiful 2d-floor room; suitable for 2 gentlemen, with board; private family.

NEWSTEAD, 932—Board and room, nicely furnished, steam heat, private family, excellent board, home comforts, men preferred. (4)

NEWSTEAD, 916 N.—Large, light connecting second-floor; nice bath, plenty hot water; good home cooking; private family; men preferred.

OLIVE, 3738—Room and board, for gentlemen; good home for right people. (5)

OLIVE, 4415—Nice front room, with board; 2 young ladies or men. Delmar 3905J.

OLIVE, 2706—Good rooms and board; home cooking; bath, phone; $4 and $4.50 week.

PAGE BL., 5139—Beautiful furnished front room; second floor, modern conveniences; board; reasonable; Bell phone Forest 773. (5)

PAGE BL., 5064A—Six bright rooms, combination fixtures, good furnace, porches, laundry; owner downstairs.

PARK, 3543—Light, airy rooms; hot water, gas, electric; country cooking. (7)

PARK, 4709—Room, nicely furnished; modern conveniences; private family; reasonable; board if desired; phone.

RAYMOND, 5014—Large, front room and board for 2; all conv.; free phone. (7)

ROOM AND BOARD—In Jewish family; for 2; all conveniences. Lindell 1666L.

ROOM—Nice, in private family, with all home comforts, with or without board. Box N-15, Post-Dispatch.

ROOM AND BOARD—For six students preferred; free phone; reasonable. 1803 S. Compton.

ROOM AND BOARD—Couple owning own home want young man to room and board. Sidney 2859L.

ROOM AND BOARD—Comfortable front; unusually fine board; gentlemen; strictly private family; reasonable. Lindell 2447. (5)

ROOM AND BOARD—Comfortable front room, unusually fine table, for gentleman; strictly private family; reasonable; Lindell 2447. (4)

ROOM AND BOARD—Gentleman; West End home; family 4 adults; south room; phone Cabany 3152. (4)

ROOM AND BOARD—Lady having her own home, living alone, has two double well-furnished rooms for ladies employed. Delmar 3379L.

RUSSELL, 4226A—Furnished room, with or without board; reasonable; no other boarders. (5)

RUSSELL, 3620—Large, well-furnished room, good board; all conveniences; 2 gentlemen or couple employed; private family; Grand and 4th st. cars. (6)

ST. LOUIS, 4936A—Large, light southern room, with board, small private family; separate entrance.

THEODOSIA, 5911—Furnished single room, with or without board; private family; reasonable.

VERNON, 5564—Second-story front alcove; excellent table; all conveniences. (5)

VERNON, 5439—Nicely furnished rooms, with board; modern conveniences; cow and eggs; Bell phone. (4)

VERNON, 5500—Neatly furnished rooms; use of kitchen; private family; reasonable; board if desired. Monroe 141R.

VERNON, 5206—Rooms, with board, northern or southern exposure; three car lines; conveniences; Forest 941. (3)

VERNON, 5705—Finely furnished room for couple or 2 gentlemen; excellent table; home surroundings; every convenience. Cabany 2675R.

VON VERSEN, 5163—Large, nicely furnished southern exposure, front room, 2d floor, best table and service; hot water heat; convenient to Delmar, Hodiamont and Union cars. Forest 3379. (4)

WASHINGTON BL., 4105—Two desirable rooms, with board; references.

WASHINGTON, 3335—Lovely rooms and excellent board; $5 per week. (5)

WASHINGTON BL., 4415—Very desirable so. ex. front room; best of board; reas. (5)

WASHINGTON BL., 4028—Newly furnished 2d-story front room; good table; modern conveniences. (5)

WASHINGTON BL., 4922—Nicely furnished room, with board, all conveniences; continuous hot water; best service.

WASHINGTON BL., 4483—Beautiful 2d-floor front room; excellent meals; steam heat; all conveniences.

WASHINGTON BL., 4000—Desirable rooms; continuous hot water; steam heat; electric lights; superior table; gentlemen. (6)

WASHINGTON BL., 4936—Large, southern-exposed rooms, for congenial people; reasonable; free phone; board. (4)

WEST BELLE PL., 4430—Nice room and board; convenient to 4 car lines. (5)

WESTMINSTER PL., 3818—Nice, cool rooms, rooms, board convenient; free phone. (4)

WESTMINSTER PL., 3857—Large, desirable second-floor front room; also other rooms; good board; reasonable. (7)

WESTMINSTER PL., 3957—Large third-floor front room, south exposure; good board, for 4 young men; second-floor front for couple. (5)

WEST PINE BL., 4124—Furnished rooms, steam heat, electric lights; Bell phone; reasonable; board optional. (4)

WEST PINE BL., 3690—Furnished rooms, with or without board; private home; all conveniences; reasonable.

WEST PINE BL., 3815—Nice room, good board; gentlemen or couple; shower bath; electric light.

ROOMMATES WANTED

ROOMMATE Wtd.—Young man would like congenial roommate; steam heat, board, all conveniences. Forest 2963. 4602A Delmar.

Houses, Flats, etc.

Solid agate, 10c line; minimum 20c.

FLATS FOR RENT

ALBERTA, 3435—New flat, 2d floor; 3 rooms and bath; rent $17.50. (7)

BERLIN, 6004—Elegant new 5-room flats; steam heating plants; rentals only $32.50. WEISELS-GERHART R. E. CO., 104-6 N. Eighth st. (c58)

BAYARD, 1152A—Five rooms, $22; 1154, 4 rooms, $20; bath, furnace, newly decorated. (4)

BLAINE, 4027—Three rooms and bath; $14. KOTSREAN-ALTHEN, 813 Chestnut st. (c)

CALIFORNIA, 2614A—Six rooms and bath. ANDERSON-STOCKE-BUERMANN, 808 Chestnut st. (c4)

CALIFORNIA, 3109A—Three rooms, bath, fixtures; $15. C. M. McDONALD R. E. CO., 1111 Chestnut

CAROLINE, 2716½—Small 6-room house, also flats; rent reasonable. Apply 2906 Caroline.

CARTER, 4135-35A—Three large, light rooms; rent reduced from $12 to $10.50. WATTS REALTY CO., 821 Chestnut st. (c)

CASS, 1015A—Also 1017A; three fine unfurnished rooms; put in good condition; special price to right party; also 1019. (c62)

CASTLEMAN, 3928—New, large 5-room, most up-to-date South Side; gas stove.

CLARK, 1228—Ten rooms, bath; $28. C. M. McDONALD R. E. CO., 1111 Chestnut

COOK, 4290A—7 rooms, bath and furnace and all other conveniences; rent reduced. (c)

COOK, 4282—Six and seven room flat, $22.50; will decorate to suit; keys 4298K Finney av. (8)

COZENS, 3861—A nice 3-room flat; rent $13. (5)

DILLON, 1231A—Five rooms and bath, fixtures; nicely decorated. 2400 S. Broadway, 4 rooms; $15.

EADS, 2850—Five rooms and bath, near 4th and Compton car lines. (c6)

EASTON, 4215—8-room flat, furnished complete for housekeeping; rent $4.50 per week.

EIGHTEENTH, 1626 S.—First floor; 4 rooms, bath, laundry, chandeliers; $13; open. Phone Victor 442.

ELLENDALE, 3075—Near Maplewood, four rooms, bath, furnace, laundry; city water and gas; $14. (c)

EUCLID, 1324—Flat, 4 large rooms and bath, modern; no furnace.

EUCLID, 223 (Webster)—Seven rooms, bath, furnace, etc.; $21. KOTSREAN-ALTHEN, 813 Chestnut st. (c)

EWING, 5?? S.—5 large rooms; newly decorated; second floor; reduced to $14. KEANE & FRANKE, 1003 Chestnut. (c)

FLAT—3 rooms and bath; $14.50. Marine Apartments, Marine and S. Broadway. (7)

FLATS—South of Easton, west of Union; 4 and 5 room flats; rent satisfactory to good tenants. 510 Pine, room 402. (5)

FLAT—Three rooms, bath; will decorate to suit; special inducement to good tenants. Delmar 4006L. (c)

FOLSOM, 3847—Three large rooms and bath, screens, fixtures, hot and cold water.

FOUNTAIN, 4936—7 rooms; furnace, gas range, combination fixtures; open.

GARFIELD, 3731A—5 rooms, bath, hot and cold water, furnace, fixtures, laundry; newly decorated; in excellent repair; open; $20. KEANE & FRANKE, 1008 Chestnut. (c)

GERALDINE APARTMENTS—Spring and Russell; 4 and 5 rooms, $35 and $40; janitor. Grand 2489L. (c92)

GEYER, 2652—Four rooms, bath; open; $16. C. M. McDONALD R. E. CO., 1111 Chestnut

GREER, 4752—6-room upper flat; furnace, screens and fixtures; rent $23 (c5)

HAMILTON, 932A—6 light rooms, hardwood floors; combination fixtures, hot-water heat, janitor; reasonable; Hodiamont cars. (5)

HAMILTON, 1333A—Five rooms, bath, furnace, fixtures; $24. C. M. McDONALD R. E. CO., 1111 Chestnut

HICKORY, 2345—4 large rooms; will put in order to suit tenant; open; $12. KEANE & FRANKE, 1008 Chestnut st. (c5)

JOHN, 2112—Four large rooms and bath; all conveniences; rent reasonable. (c4)

KENNERLY, 4829A—New, modern; all outside; large 8-room flat; bath, laundry. (c91)

KINGSBURY, 6014—Beautiful new 6-room flat; steam heating plant; rental only $40. WEISELS-GERHART R. E. CO., 104-6 N. Eighth st. (c58)

KING'S HIGHWAY, 1086 S.—Five-room flat in first-class order; rent low; phone Forest 2112. (c)

LABADIE, 3910A—Elegant 5-room flat, bath, fixtures, screens, porches, decorated, laundry; reasonable; open. (c56)

LOUISIANA, 2631A—Five large rooms, furnace, hot water, bath, fixtures; open; $24. (6)

McMILLAN, 4555A—6 rooms, bath; new furnace; newly decorated. Phone Tri-city 476. (5)

McREE, 4137—Three rooms, gas, toilet, $9. 3723 Vista, 5 rooms, bath, gas, steam heated, $25; 5 rooms, bath, gas, $14. (c)

MAFFITT, 5627—Modern 5 or 8 room flat; gas range; shades; conv.; $20 and $25.

MADISON, 1111A—3-room flat, newly papered; water and gas; only $7.50. (c5)

MANCHESTER, 6021A—Flat, 5 rooms, bath, gas, electricity, $15; owner, 6120 Victoria av. (1)

MINERVA, 5138—4 large rooms; large pantry, bath, all conveniences; reas.

NINETEENTH, 1617-1619 N.—2 rooms, $6; 3 rooms, $12.50; 5 rooms, $15; all large, light and airy; good condition; one month's rent free to good, permanent tenant. R. A. RICHARDSON, 406 Liggett Bldg. (c8)

NORTH MARKET, 4408—4-room flat, bath, fixtures, laundry; good inducement; open. (4)

OLIVE, 2634—Eight rooms, bath, etc., $30. C. M. McDONALD R. E. CO., 1111 Chestnut

OREGON, 2652—Upper four rooms, bath, hot water, shades, screens, fixtures, southern exposure; $19.

PAGE BL., 3702A—Six-room flat, tile bath, steam heat.

PARK, 1911A—4 rooms, water, gas, toilet; $10. (c4)

PARK, 2703—Three rooms, bath, $13; 2705 Park, 4 rooms, bath and toilet, $18. (4)

PARK, 1906—3 very large rooms, water and gas, $10; 2d floor, rear; large yard. Keys at 1911 Park. (c4)

PESTALOZZI, 3534 (near Tower Grove Park)—5 rooms and bath, hot water, furnace, combination fixtures, hardwood floors; owner upstairs. (6)

PLYMOUTH, 5950—5 rooms, neat and janitor service; rent $42.50. Phone Delmar 3719R.

PLYMOUTH, 6136-38A—3 rooms and bath, hot and cold water; one month's rent free; rent $17. CAULFIELD & LEWIS. (c7)

RANKIN, 134—Three rooms, gas, bath. Apply 3413 Olive.

RIDGE, 6205—Five rooms and water; $15. KOTSREAN-ALTHEN, 813 Chestnut st. (c)

ST. LOUIS, 5443—Three-room flat, water, gas range free; near school; $9 month. (c5)

SACRAMENTO, 4622—3 rooms, water, gas and screens, $16.

SEVENTH, 905 S.—3 rooms, with gas fixtures; neatly papered; $8. Phone Victor 442; open. (4)

SHAW, 5009—Three large rooms; modern; cheap rent. Grand 1876R, owner. (c4)

SHAWMUT, 1326A-32A—2 beautiful 6-room flats; steam heat; every convenience; Delmar 2385R. (6c)

SHENANDOAH, 3628—New, 5 rooms, bath, furnace, combination fixtures; 3 mantels, etc.; $23; open.

SOULARD, 606A—3 rooms, toilet, gas, $11; 625 Soulard, 4 rooms, separate hall, $12.

SULLIVAN, 3945—4-room flat; fixtures, bath, furnace, separate laundry, connected cellar. Apply upstairs.

THEODOSIA, 5803—Three large rooms, bath; gas; $18. Owner 3865 Page.

TWELFTH, 2620 S.—5 light rooms, bath, laundry, chandeliers, redecorated; pleasant neighborhood; $17; open. (4)

VIRGINIA, 4714—Six rooms, bath; $15. KOTSREAN-ALTHEN, 813 Chestnut st. (c)

WAGNER PL., 1816A—6 rooms, combination fixtures, furnace, tile bath, porch, gas grates, laundry; liberal terms; open; $25. Monroe 2158. (6)

WEST BELLE PL., 4155—8 light, airy rooms; steam heat; $35. Inquire premises. (c8)

WINDSOR PL., 3709—New flat, 6 rooms, bath; 2 porches; $27.50. (7)

WINDSOR PL., 3825—Three rooms, second floor; heat; $15. C. M. McDONALD R. E. CO., 1111 Chestnut

WYOMING, 3809A—Six rooms, tile bath, fixtures, furnace, decorated, low rent; open.

FREE TWO WEEKS' RENT.
1422A Whittier, 4 rms., $14. 4705 St. Louis, 5 rms., $16. 4709 St. Louis, 7 rms., $20. Have bath, hot water, gas fixtures.

6008 WASHINGTON AV.
Beautiful New Modern Flat, $40
6 large light rooms, with alcove
Separate entrance, 3 porches, Dutch dining room with bay window, hardwood floors, combination fixtures, gas stove, shades, large closets, hot-water heating plant, mantel with gas logs; inquire at 6010. (c69)

3-ROOM FLAT.
2331A Harris av., near O'Fallon Park; tile bathroom, combination fixtures, shades, screens. Phone Main 393. FEDERAL INVESTMENT CO., 107 N. 7th.

FOR RENT—FINE FLATS.
1469 and 1473 Blackstone av.; first and second floors, 4 rooms, bath, furnace; all conveniences; rent only $19. W. A. MEAGHER R. E. CO., S. e. cor. 9th and Chestnut sts.

NEAR O'FALLON PARK.
2330A RED BUD AV.
For rent, 6-room flat; tile bathroom, granitoid walks, granitoid cellar, marble sink, furnace, combination fixtures, shades, screens; open every day. FEDERAL INVESTMENT CO., 107 N. 7th.

4352A LACLEDE AV.
Six rooms, bath, furnace, laundry; cheap.

4419 EVANS.
Four rooms, bath and furnace; newly papered and good condition.

5188A PAGE.
Six rooms, bath and furnace; will decorate and put in good order; $25.

1214-08A-34 HODIAMONT AV.
Three, four and five room flats; bath and furnace; 1222 Hodiamont av.

1268 AMHERST PLACE.
Four rooms, tile bath, furnace and all modern improvements.

4489A LACLEDE AV.
Six rooms; steam heated; has grates and range, combination fixtures; $40.

4033 and 37A N. Newstead Av.
New 3 rooms and bath; $16 and $17. F. A. BANISTER, 1422 Syndicate Trust Bldg.

NEW 3-ROOM FLATS.
S. w. cor. Blackstone and Wells; also n. w. cor. Clara and Wells; bath, furnace, inside stairway; combination fixtures. HACKMANN R. E. CO., 1000 Chestnut st.

FURNISHED FLATS—APARTMENTS

COOK, 4005A—Neat 5-room furnished flat; coal and gas ranges; phone; modern; $35. (c4)

DELMAR BL., 5577—4 and 5 rooms; up-to-date, heated apartment; $30 up; phone Forest 7758. (62)

EWING, 605 N.—For rent or for sale, new furnished 5-room flat; cheap. Inquire grocery.

JEFFERSON, 1218A N.—Neat 3-room furnished flat; coal and gas ranges; free phone; $4.50. (c4)

SAN FRANCISCO, 4537A—Beautiful 3-room modern flat; furnished; piano; phone Delmar 4044J.

SUBURBAN, 6123—4 nicely furnished rooms, $4 week. (5)

VERNON, 5009A—Six rooms, bath, laundry, completely furnished; first-class condition; combination fixtures; $40. (7)

VON VERSEN, 5083—Furnished flat; four rooms; new furniture; complete; tile bath; linens; silverware; heat; phone; hot water included. (c5)

FURNISHED HOUSES FOR RENT

FURNISHED HOUSE—New 7-room brick residence, with all modern improvements; price reasonable; Cabany 3085L. (c92)

RIDGE, 5840—Six rooms, modern, piano, $40; two permanent boarders if desired; references required; call any time, Saturday or Sunday; other days after 5 p. m. (4)

WESTMINSTER PL., 5106—Handsomely furnished dwelling; please call and see it. (c)

The Post-Dispatch is the only evening newspaper in St. Louis that receives or publishes news gathered by the Associated Press.

DWELLINGS FOR RENT

BARTMER, 2239—9 rooms, modern; $37.50. KOTSREAN-ALTHEN, 813 Chestnut st. (c)

BAYARD, 1210—Five-room house in rear, gas, water, etc.; rent $12.50.

BREMEN, 1421—Best location for roomers; 9 rooms; best condition; $25. Apply 1419 Bremen. (c5)

BULWER, 7217—4-room brick cottage, newly papered; big yard; $10. (5)

CARPENTER PL., 719—7 rooms; hot and old water, fixtures, furnace; newly decorated; $25. (c3)

CATALPA, 6815 (one block north of Easton)—Cottage, nice location; $9; water and gas. (c)

CONNECTICUT, 3940—Newly decorated, 9 rooms; strictly modern. CHAS. F. VOGEL, 624 Chestnut st. (c6)

COOK, 4518—Modern 9-room house, reception hall, combination fixtures, furnace; Forest 2079; open. (c26x)

COTTAGE—New 4-room brick; conveniences, cellar, yard and stable. Central 1967. (c8)

COTTAGE—For sale, 4-room modern, tile bath, electricity; built for furnace. 4925 Wiesehan.

DELAWARE, 1264—Six rooms and bath, furnace, hot and cold water; nice yard; Page or Hodiamont cars. (c92)

DELMAR BL., 3917—Ten rooms, bath, furnace; $50. C. M. McDONALD R. E. CO., 1111 Chestnut

DERBY, 6219—Five rooms, first floor; attic, water and gas; rent $12. (c)

EADS, 3005—Eight rooms, bath and furnace; $30. KOTSREAN-ALTHEN, 813 Chestnut st. (c)

GRAND, 1125 N.—10 rooms, bath, furnace; will put in good order; rent low. CHAS. H. WENGLER, 717½ Chestnut st. (c)

HAMILTON, 1024 (between Maple and Bartmer)—2½-story brick residence of 8 beautiful rooms; bath, furnace, combination fixtures, screens, etc.; $32.50; open. ALBERT G. BLANKE, 803 Chestnut. (c15)

KENNERLY, 4414—Five-room house, gas, bath, newly decorated; lot 125x130; stable; cheap rent. (c)

KING'S HIGHWAY, 1060 S.—Modern 8-room stone-front house; $45; snap. Cen. 4356. (16)

LAFAYETTE, 3140—8 rooms, hot-water heat; electric lights; janitor; $37.50. (c8)

LEXINGTON, 4243—Three-room house; water paid; gas; $11; separate yard. (c)

McCUNE, 6632—Three-room dwelling, laundry, yard; $11.50; end Tower Grove line.

MICHIGAN, 1715—6 rooms, bath, hot-water heat, electric light; newly decorated; $27.50. (c8)

MINERVA, 5132—8-room dwelling, screens, furnace, bath; good condition. (4)

MINERVA, 5958—9 rooms, bath, gas and electric; all conveniences. Key at 5960. (c5)

McPHERSON, 4246—Perfect; rent $65; 12 rooms; screens, fixtures; 40x165 lot. Owner 2748 Utah.

MARY, 215—4-room cottage, gas, large yard, hen house, $9; Barracks car line. (5)

NEBRASKA, 4240—Detached 7-room house; bath, laundry, attic, yard and shade trees. (6)

O'FALLON, 2150—3 rooms and stable; $15. MISSISSIPPI VALLEY TRUST CO.

PAGE BL., 4055—Modern 12-room, all conveniences; splendid condition, porches, stable; $37.50; Forest 7877L.

TWELFTH, 2624 S.—8 pleasant rooms, bath, laundry, chandeliers, furnace; redecorated; quiet neighborhood; arranged one or two families; $28; open. Victor 442. (4)

WEST BELLE PL., 4304—10-room residence, in first-class order; rent $40; phone Forest 2112. (c)

WEST PINE BL., 4339-41—Seven and 9 room dwellings; will put in good condition. CHAS. H. WENGLER, 717½ Chestnut st. (c)

WHITTIER, 510—Elegant 10-room house; every modern convenience; large yard; ideal place for roomers or boarders; special inducements to good tenant; will decorate to suit; Olive car. C. E. HAYDEN, 204 Liggett Bldg., Bell Olive 14. (c1)

NEW BRICK COTTAGES FOR RENT.
Five large rooms, large lot; hot water, bath; complete; open; 4348 Delor st., $18.50 month; also 4418 Gannett, 4 large rooms, everything complete, rent $16.50; take Cherokee car south to Delor, ¼ block west. (c5)

FOR RENT.
4206 Maryland av., modern 9-room dwelling, furnace, fixtures, screens, etc.; phone Main 596, Central 880. CLAUDE E. VROOMAN, 108 N. 8th st.

//NO. 6 LENOX PLACE//
A double house, 12 rooms, 2 baths, hot-water heat; furnished or unfurnished; for 2 or 3 years. ALBERT T. TERRY & CO., 823 Chestnut st.

APARTMENTS

APARTMENT—Woman would share attractive 5-room apartment with one or two women employed. Reynolds, 4511 McPherson. (5)

BARTMER, 5899 (cor. Hamilton)—Lovely 5-room apartment; steam heat, janitor; reception hall, comb. fixtures; open; $30. KEANE & FRANKE, 1008 Chestnut. (c)

CABANNE, 5537—Lower 5-room, heat, janitor, hot-water; low rent; owner, 4361 Cook.

CLEMENS, 5902—6 rooms, 1st floor; hardwood floors; steam heat; janitor service; separate laundry, large porches, beautiful lawns; Cabanne district. (c8)

DELMAR BL., 5577—3, 4, 5 rooms; modern, heated; newly furnished apartments; $30 upward, cool in summer; phone Forest 7758. (62)

GOODFELLOW, 1031A (facing Chamberlain av.)—Modern 7-room apartment; heat, hot water, janitor service; only $45; open. CHAS. H. WENGLER, 717½ Chestnut st. (c)

HUMPHREY, 3635—Six-room apartment; heat, janitor, convenient; concession to good tenant. Forest 1954L. (58)

KENSINGTON, 5037A—Six rooms, steam plant, electric fixtures, marble bath, range, shades, janitor; open; special inducements to permanent tenant. (c6)

LINDELL BL., 4396 (corner Newstead)—First-floor apartment, with all you need to make you comfortable; open on all 4 sides; outside porches, large yard with trees, family and servants' bath, etc.; will allow moving expenses. F. Churchill Whittemore Co., 118-120 N. 4th st. (c61x)

TAYLOR, 14 S.—Between Laclede av. and Forest Park bl.; 6 rooms, modern, double heating plant; all outside rooms; low rent; southern exposure. (4)

NAOMI APARTMENTS.
5502 Maple; beautiful apartment, second floor, 6 rooms and reception hall, hardwood floors, gas range and electric fixtures, steam heat; new and modern; first-class; janitor service; rent $50. See janitor, or phone Olive 328. (7)

ROSSMORE
RENT REDUCED.
352 Whittier, 5 rooms and reception hall; heat, janitor, etc. CORNET & ZEIBIG, 719 Chestnut st. (c60)

New 3-Room Apartments
6111A Wagner av., $22.50; 1285A Hodiamont av.; both outside apartments; walls newly decorated; hot-water heat, combination fixtures, window shades, waxed floors, laundry stove; tiled bathroom, steps and walks cleaned; grass cut, ashes hauled. WM. A. RUTLEDGE, 5246 Minerva av. Call up Forest 1490. (c62)

4122-30 McPHERSON AV.
Very desirable 8-room lower and 9-room upper apartments; steam heat; hot water; janitor service; references required; open every day; phone Main 393. FEDERAL INVESTMENT CO., 107 N. 7th.

DUNBOYNE APARTMENTS
Maple and Goodfellow avs., 3 rooms and alcove, and 4 rooms, strictly up to date; rents reduced, $30 and $35; open inspection see janitor or F. D. OELLIEN, Phone Main 2005. 1006 Chestnut st.

Vrooman Apartments,
Furnished or Unfurnished.
Beautiful apartments in this modern, exclusive building, with every possible convenience; from 3 to 6 rooms; these apartments are furnished or unfurnished; open for inspection at all times. Address manager of the building. Delmar 8120, Forest 6300, or CLAUDE E. VROOMAN, 108 N. 8th st. Central 880, or Main 596.

HOUSES WANTED

COTTAGE Wtd.—To rent 4 or 5 room cottage or flat. G. S., 4619 Natural Bridge.

COTTAGE Wtd.—To rent; 4 or 5 rooms, with bath, after Oct. 1; adults; no children. Box N-35, Post-Dispatch. (92)

COTTAGE Wtd.—By Oct. 1, 5 or 6 room cottage or flat, with furnace, in St. Mark's Parish. Box P-64, Post-Dispatch.

COTTAGE Wtd.—4 or 5 rooms, in North St. Louis; must have all conveniences. Box L-155, Post-Dispatch. (5)

HOUSE Wtd.—To rent or buy; 12 rooms or more, west of Grand av.; hot water or steam heat; rent about $75; call Lindell 3818R. (91)

DWELLING Wtd.—Six to eight rooms, on South Side; convenient to Tower Grove, Compton, Bellefontaine lines; must be modern, with hot water or steam heat; young couple, with two babies; best references; will lease; not to exceed $40. Box H-102, Post-Dispatch. (c)

HOUSE Wtd.—To rent; or flat, in the county, on or near car line; steam or furnace heat, electric light. Box N-14, P.-D.

WANTED BUSINESS PURPOSES

LOCATION Wtd.—For barber shop; call or write C. J. Strabo, 2217 S. Jefferson. (4)

LOCATION Wtd.—For grocery, well-settled neighborhood; prefer South St. Louis. Box N-3, Post-Dispatch. (5)

The Post-Dispatch is the only evening newspaper in St. Louis that receives or publishes news gathered by the Associated Press.

AGENTS RENT LISTS

Triangle Realty Co.
808 ODD FELLOWS' BLDG.

DWELLING.	
3111 Laclede, 10 rooms	$45 00
STEAM-HEATED APARTMENTS.	
5565A Etzel, 5 light rooms	38 00
1216A Montclair, 5 rooms	34 00
1212 Montclair, 4 rooms	31 00
FOR COLORED.	
3111 Laclede, rear, 2 rms., over garage	10 00
GARAGE AND STABLE.	
3111 Laclede, room for 2 machines and three horses	15 00

(c02)

FOR LEASE

Pine St. Buildings
FOR LEASE.
1317-19 Pine st.; 2 buildings, containing 35,000 square feet floor space; electric elevators; will lease separate or together. HOLBROOK-BLACKWELDER REAL ESTATE TRUST CO., 812 Olive st.

Fireproof Building
FOR LEASE
1515-19 Pine St.
Four-story fireproof building, 63x109, containing 35,000 square feet; electric elevator and steam-heating plant; long-term lease. HOLBROOK-BLACKWELDER REAL ESTATE TRUST CO., 812 Olive St.

TO LET—BUSINESS PURPOSES

CASS, 1013—Small store; right price; fine business location; investigate today. (c62)

CASS, 1507—Store, 20x60; fine business location; investigate; reasonable. (c62)

CHESTNUT, 609—Also 817 Market, 2400 S. Broadway, stores, second floor, 605-611 Chestnut.

DESKROOM—Centrally located; private; reasonable. Box L-91, Post-Dispatch. (62)

EASTON, 4040—Large store room, with 3-room flat above. CHAS. H. WENGLER, 717½ Chestnut st. (c)

OFFICE—Half of large office, partitioned; entrance from hall; arrangement equivalent to exclusive use; $7.50; apply room 20, 800 Olive st.

ST. LOUIS, 5400—Stores and flat; fine for grocery, market, plumber or any business. (7)

VICTOR, 1101—Nice store, suitable for butcher, candies or notions; only $15; water, etc. (92)

WYOMING, 3732—Large store, for any business. Phone Central 5104.

GROCERS, MEAT MEN
Store, Jefferson and Hickory.
Fine location; special rent to good tenant.
HOLBROOK-BLACKWELDER REAL ESTATE TRUST CO., 812 OLIVE ST.

FLATS WANTED

FLAT Wtd.—Three, large, modern; good neighborhood; by young couple; reasonable. Box L-11, Post-Dispatch. (4)

FLAT Wtd.—Five or six room flat or apartment in Clark School district; give particulars. Box N-27, Post-Dispatch.

FLAT—Would share modern flat in North St. Louis with quiet couple or two ladies; within 25 minutes' ride of business district. Box L-183, Post-Dispatch. (6)

FURNISHED FLATS WANTED

FURNISHED FLAT Wtd.—Young couple want to rent three or four furnished rooms in private home, or share furnished apartment for housekeeping; West End. Box N-67, Post-Dispatch.

FURNISHED FLAT Wtd.—Complete, of 4 or 5 rooms, for three adults, in district of Dozier School; give location, price and full details; will take possession at once; Bell phone Cabany 4807R.

FURNISHED FLAT Wtd.—By adults, 3 or 4 rooms, furnished, with heat, bath, etc. Must be in good neighborhood and in first-class condition; references exchanged. Box P-130, Post-Dispatch. (55)

FURNISHED APARTMENT Wtd.—To rent a 5-room apartment for 6 months or 1 year; must be located between King's highway and Skinker rd.; two in family; give location, price and full details. Box A-130, Post-Dispatch. (c4)

FOR COLORED PEOPLE

BARTLE, 817—One block north of Chouteau and Sarah; 5-room house; in good order; owner pays water license; $15. KEANE & FRANKE, 1008 Chestnut st. (c*)

CHESTNUT, 2339A—4 rooms and bath; $9. KOTSREAN-ALTHEN, 813 Chestnut st. (*)

CHESTNUT, 2123A—Upper flat, 5 nice rooms and bath, to responsible tenant; $23. (*3)

CLARK, 3107—Four rooms; $16. KOTSREAN-ALTHEN, 813 Chestnut st. (*)

FRANKLIN, 1620—Rear, 3 rooms, $9. BLAKE & BRO., 812 Chestnut st. (*c6)

MINERVA, 6174—To colored, 5-room flat; city water, bath, gas and electric light. (*)

MONTGOMERY, 2718—Brand-new 3-room flat, china closet, papered; all conveniences; $11; open. (*)

SUBURBAN PROP'TY FOR RENT

WOODLAND STATION—6 acres, with modern 8-room dwelling, large barn, chicken house, fruit and shade trees. CHAS. H. WENGLER, 717½ Chestnut st. (c)

Real Estate

Solid agate, 10c line; minimum 20c.

CITY REAL ESTATE FOR SALE

LOT—For sale, vacant building lot, cheap. W. W. Portmann, 3945 Taylor. (17)

LOT—For sale; Landsdowne av.; Beautiful Southampton; $16.50 if taken this week. 4817 Leduc.

ACME HEIGHTS
Goodfellow and Florissant Avs.
Come out today; lots $6 per foot and up; $10 cash and $5 per month will buy a lot; lots 30x130 to alley; water, sewer and granitoid walks; salesman on grounds every day. Send for plat and full particulars.
Rannells Inv. Co., 319 Fullerton Bldg. (cx9)

MITCHELL PLACE
One block from Roe School, all street improvements; lots on McCausland, Forest and America avenues; easy terms; Manchester car. MITCHELL REALTY & INV. CO., 5625 Manchester av. (c8)

DOWNTOWN PROPERTY.
We have 50 feet on the n. s. Pine st., one block west of 12th st., which we can sell at an attractive price to anyone looking for downtown property. See us. W. A. MEAGHER R. E. CO., S. e. cor. 9th and Chestnut sts.

King's Highway, East of Grand Av.
BUILDERS, ATENTION!
For sale, 900 feet on the north side of King's highway, the new boulevard, and 900 feet on the south side of Bates st., the South End thoroughfare; in lots to suit; fine for bungalows, stores, flats and cottages; see it and select your lot; terms easy; price right. KOLLAS R. E. CO., 1138 Chestnut st.

REAL ESTATE FOR EXCHANGE

COTTAGE—For exchange, 4-room modern, for reasonable 3-room flat; terms. 4925 Wiesehan.

LOTS Wtd.—To exchange, 3-room flat for vacant lots or farm; $2000. Box L-184, Post-Dispatch. (5)

PIANO Wtd.—Will exchange equity in acre of ground for a piano or horse and buggy. H. Johnson, 3369 Lucille av. (7)

20,000 Acres for Exchange
FOR ST. LOUIS PROPERTY
We have a client who owns 20,000 acres agricultural and fruit land in Union County, Ark., worth $9.00 per acre, or $180,000.00. He will exchange this property, free from incumbrance, for good St. Louis property, either business or apartment house, and pay or assume the difference in value on same.
HOLBROOK-BLACKWELDER REAL ESTATE TRUST CO., 812 OLIVE ST.

SUBURBAN PROP'TY FOR SALE

BUNGALOW—For sale, lease, 408 Provident, Tuxedo Park; cozy, modern, 6 rooms; large yard. (4)

HOUSE—For sale, large Webster Groves home, by owner; going West. Box L-170, Post-Dispatch. (92)

LAND—For sale, 3 acres, unimproved, on the Gravois rd., 12 miles from city courthouse; will sell cheap. W. N. R., 2643 St. Vincent av. (76)

HOME—For sale or exchange, beautiful home, Webster Groves; price $12,000; no incumbrance; easy terms. Address P. O. Box 1056, St. Louis. (7)

LOT—For sale, beautiful lot, 50x152, with granitoid walks; only $350; terms, $5 cash and $5 per month. CHAS. H. CARTER, 309 Liggett Bldg. (c8)

BUNGALOW—For sale; 5 rooms; lot 80x150; Webster; $1800. Ed Sanguinet, Jackson and Big Bend rds. Bell phone, Webster 648. (74)

HOUSE—For sale; most important corner in Maplewood, Elm and Sutton; 7 rooms, brick, gas, electricity, furnace, etc.; 150 feet on Sutton; owner selling on account of ill health; no reasonable offer refused. (7)

HOUSE—$250 cash, balance like rent, buys fine 8-room house, in Kinloch; cars and trains convenient; fine location; fruit, fine chicken yard, etc.; must sell; investigate. Central 1967. (c8)

COTTAGE—For sale; $50 cash, balance $20 monthly; 5 rooms, new; 850 Atlanta, Webster; hot-water heat, bath, gas, electricity, sleeping porch; large lot. Eckert, 608 Century Bldg. (1)

BUNGALOWS—We will build a bungalow, furnish plans and most of the money to pay for lot and building, give choice of 50 desirable lots, 6 minutes from city, on Creve Coeur line; come in and see us about this offer. Daniel R. & B. Co., 6506 Delmar av. (c6)

//BRENTMOOR//
We have the authority to sell one lot of 1 2-3 acres in the above place; parties interested will do well to see us, quick. ALBERT T. TERRY & CO., 823 Chestnut st.

FARMS FOR RENT

FARM—Wanted, a tenant on good Southern Missouri farm; unusual opening and permanent to man who knows and will work; profit-sharing basis. Address J. N. Brannock, 6157 Berlin. (c62)

FARMS WANTED

FARM Wtd.—A splendid lot, 60x150, clear of debt, some improvements, shade trees, etc.; house, burnt; would exchange for a good farm; must adjoin railroad station. Box P-174, Post-Dispatch.

REAL ESTATE WANTED

RESIDENCE Wtd.—6 or 7 rooms, or 6 and 7 room 2-family flat; must be cheap; South Side. Box L-173, Post-Dispatch.

SACRIFICE BARGAINS Wtd.—In improved city or suburban real estate. 1446 Blair. (c55)

FARMS FOR SALE

FARM—For sale; 389 acres, good farm land; will exchange for city property, part pay. Call at 2628 Gamble, for 3 days.

FARMS—Bargains in fruit and stock farms, no trades considered. F. E. Jones, Mammoth Spring, Ark. (8)

FARM—For sale; 160 acres, good improved; 6 miles from Dixon, Mo., on the Frisco R. R.; price $15 an acre. 306 Benoist Bldg.

PEACH ORCHARD—For sale, 10-acre famous Brandsville 3-year-old peach orchard; for personal interview, address E-18, Post-Dispatch. (c17)

FARM—For sale; plantation near Pine Bluff, rich corn land, 1000 acres, with large pecan trees and good improvements, for only $20,000. Polk Real Estate Co., Little Rock, Ark. (56)

FARM—For sale; 387 acres; $3800; good house, big barn, springs; 110 acres under fence; good land; fare from St. Louis, $2; come and see what a bargain I offer. Ernst Stanage, Sprott, Mo. (c5)

FARM—For sale, alfalfa, wheat land; alfalfa, cotton, wheat and corn land in Washita County, Ok.; $30 to $60 per acre; 160 all bottom, first-class alfalfa land; 90 in cultivation, $40 per acre; 160, level upland, $30 per acre. Robert L. Knie, Cordell, Ok. (62)

FARM—For sale; 120 acres; 70 acres under cultivation, rest in good timber and pasture; good buildings, fine orchard; 35 miles from St. Louis and 5 miles from R. R. station; will sell for cash or trade for city property; price $4000. Call or write F. Sexauer, 908A Utah st. (62)

FARMS—For sale; 20 acres, 3 miles from town, on good road, part cleared; 50 apple trees; lays nice and level; no houses; price $375; terms half cash.
10 acres timbered land, 3 miles out, $150; terms, $10 per month; on good road.
45-acre improved farm in Crawford County; price $450; for poultry and fruit. W. A. KOONS, St. James, Mo. (c92)

FARM—For sale; a splendid farm, 82 acres, on Wild Horse Creek rd., 1 mile north of the Manchester rd.; 65 acres under cultivation, balance in timber and pasture land; brand-new 4-room house with large, dry cellar; good barns and all other necessary outbuildings; everything in good condition; a good family orchard of miscellaneous fruit and plenty of water; price $80 per acre. BENJAMIN F. THOMAS, Agent, Kirkwood, Mo. (c92)

FARM—For sale; 104 acres, on fine automobile road; 30 miles from St. Louis; one mile from town; partly bottom; 70 in cultivation, orchard, and balance woods and pasture; 6-room frame house, barn, new chicken house, 16x100, smokehouse and other outbuildings; on rock road; $3500, including implements and crop. OTTENAD & HEMKER, 808 Chestnut, 2d fl. (c5)

Bargains Direct From Owner
I own 37 farms and tracts of timber land ranging in size from 5 to 500 acres that I am anxious to close out and will sell very cheaply and on terms. Write for list. J. H. BENNETT, Sullivan, Mo. (c4)

FOR SALE
Virgin section of hardwood, very heavy, mile from Mississippi River, in Mississippi; $14 per acre for land and timber. JOHN MORRIS, 3330 Davis st., Meridian, Miss. (76)

IMPROVED PROPERTY FOR SALE

FLAT—For sale, or exchange, 4130 Russell; modern single; large lot; owner upstairs.

COTTAGE—For sale; 7-room frame, with all conveniences; lot 40x200. 1929 Belt. (c6)

COTTAGE—For sale; must sell; $700 equity for $350; modern, 4 rooms. 3969 Luckey. (4)

DWELLING—For sale, 6 rooms, frame, with lot 50x160; $2800. Box N-61, Post-Dispatch.

COTTAGE—For sale, new 4-room brick, bath, gas, payment like rent. 2507 Bernays.

RUTGER, 2348—5 and 4 room flat, bath, etc.; $3700; phone Grand 419.

FLAT—For sale; modern 4 and 5 room; $500 sacrifice; from owner; save commission; particulars, Delmar 2959. (c14)

FLAT—$7250 will buy double 3-room flat, 4051-53 Botanical; rent $912; part cash; phone owner, 3683J. (4)

HOUSE—For sale, 5-room; lot 50x152; must be seen to be appreciated; price $2850. Owner, 5630 Cote Brilliante.

COTTAGE—For sale; 5 rooms; 3120 Louis av. Owner, 6941 Marquette. Phone Marshall 446J. (4)

COOK, 4001—Residence, 9 rooms, steam-heated, large lot; stable, modern; $3200; no agents. (5)

FLATS—For sale, 2 double; all conveniences; cheap; direct from owner. Call 5640 Easton av. (c6)

HOUSE—For sale, good home, 6 rooms, water, gas; big lot; bargain. 6233 Lenox, one block north of Page. (4)

COTTAGE—For sale, new, brick, 4 rooms, bath and hall; furnace heat; $2600; $100 cash, $15 monthly. 5734 Maffitt. (4)

WILL sell equity in 4-room brick cottage for $400; want to leave city. Box A-155, Post-Dispatch. (c7)

HOUSE—For sale, 2-story brick, 5 rooms and bath, in good condition; will sell cheap. 1039 S. 9th. (c9)

HOUSE—For sale, 6-room house, tile bath, large brick porch, lot 30x150; just being completed; $4300. 5221 North Market. (c62)

HOUSE—For sale; elegant, 8 rooms, bath, stable, sheds, garden, 50x139; sewer paid; suitable for 2 families. 2241 Gilmore av.; price $3100. Tyler 3018L. (92)

COTTAGE—For sale, brick cottage, 4 rooms, reception hall and bath; lowest price and easiest terms ever offered. Box A-156, Post-Dispatch. (c7)

COTTAGE—For sale, 4 rooms, attic, water, gas, granitoid walks, garden; am a widow; will sacrifice my home for less than cost; convenient to Cherokee cars. 4963 Blow st. (62)

HOUSE—For sale, 2125 O'Fallon, 6-room brick, rent $20; also stable and wagon shed on 23d, with lot facing street; 11x85; big bargain; asking $2500 for both; make offer. Mississippi Valley.

RESIDENCE—For sale; new; 6 rooms; bargain; 4135-37 Hartford st.; hardwood floors; hot-water heat; modern; $4700; easy terms; see builder at buildings. Kinloch St. Clair 1490X. (79)

BUY THIS COTTAGE.
The prettiest 3-room cottage, at 5411 Dresden; has hot and cold water, bath, furnace, gas, granitoid cellar, grape arbor; owner out of city; must sacrifice; open Sunday.

RESIDENCE—For sale; wonderful chance; fine, substantial, two-story, modern, 9-room slate-roof brick; in the 4500 block on Morgan st.; a $5000 home for $3750; $50 cash, balance $20 per month. Phone today, Delmar 3652R, Forest 2798. (c9)

HOUSE—For sale; why pay rent; $4500; about $300 down, $10 monthly and interest; from owner moving to California; 7 rooms, all conveniences, like new; hardwood floors, new decorations; healthy location; trees, garden, chicken house. 1425 Hawthorne pl., Richmond Heights, end of Market cars. (c4)

NEW, MODERN BRICK COTTAGES.
For sale; 5 large rooms, new, modern brick cottages; everything complete; 30-foot lots. Price $2850; $50 cash, $21.50 monthly, including all interest. Take Bellefontaine cars to Walsh st., walk 4 blocks west to 5230 Alaska st. Open. (c8)

IMPROVED PROPERTY FOR SALE

Business Buildings

People interested in wholesale district realty should see us at once about 817 North Seventeenth st.

This is a four-story brick factory or warehouse building, covering a lot 50x71 feet, and owned by a paper box factory. It is in excellent condition and has steam plant, electric elevator and modern plumbing.

The present owners have outgrown it and we are inclined to think it can be bought at an unusual reduction. We will also consider a proposition to lease it.

Mississippi Valley Trust Co., Fourth and Pine

COTTAGE—For sale, at once, 3 rooms, 2520A Dodier st.; bargain; leaving city. (4)

COTTAGE—For sale, 3444 Itaska st., 5 rooms and bath, furnace, fixtures, granitoid walks, marble sink, pressed steel walls and ceiling in kitchen, and newly decorated throughout; see it; will sell at an unusually low price, with very small cash payment down and small monthly payments. (c89)

RESIDENCE—For sale, 7 rooms and finished attic, beautiful bath, hot-water heating, copper gutters, slate roof, copper screens, awnings, wine cellar, pantry, massive cabinet mantels; large lawn, 50x156; shade trees and fruit trees; garage and chicken houses, nicely fenced; this is a well-built, new, modern residence and is a great bargain at $7000; fine location, new neighborhood, restricted against flats and business property; fine place to live. Box A-154, Post-Dispatch. (27)

3-ROOM BRICK COTTAGE; NO CASH.
Nearly new, 3 large rooms; bath; complete; only half block from Catholic school and church; price $2100; this is a bargain. Box A-189, Post-Dispatch. (c)

QUICK BUYER WANTED.
4561 Ashland av., a single flat of 3 and 4 rooms, reception hall, bath, separate toilet; lot 33x171; streets and sidewalk made; part cash; for a quick sale, $4250.
KORTE-RUST REALTY CO., 816 Chestnut.

BRAND-NEW COTTAGE
ON EASY TERMS.

We offer an extra fine new brick cottage at 5337 St. Louis av.; it has four large rooms, reception hall, with hall sleeping room, fine cabinet mantel, with gas grate, built-in bookcase, hatrack, plate rail and double window in dining room, icebox drain, large closet in back hall, tile and porcelain bath, Front Rank furnace, granitoid laundry, all porcelain sink in kitchen, china closet and cold closet; front and rear porches; granitoid walks around house to alley; fenced, street, sewer and sidewalk made; everything paid for, nothing to come on you after purchase; open Sunday afternoon.
CORNET & ZEIBIG, 719 Chestnut st.

$250 CASH
Balance monthly; 4-family flat of 3 rooms each. EDWARD L. KUHS, 915 Chestnut. (c)

FINE CORNER APARTMENT
Beautiful location on one of the best corners in St. Louis; good neighborhood, near car lines, churches and schools; 5500 west; consists of six apartments of 6 rooms, reception, bath each, all hardwood floors, gas ranges, electric fixtures, shades, screens, etc.; all under lease and always rented at $3360 per year; building two years old; down-draft smokeless furnace, steam heat; will sell cheap; before Oct. 1, or will trade for smaller property; see owner. Box H-83, Post-Dispatch. (7)

5847 HIGHLAND AV.
Fine little 5-room residence, 3 rooms on first floor, 2 rooms and bath on second floor; plenty of closet room, screens, shades, hot-water heat; a bargain.
HILDENBRANDT & NOBLE REALTY CO., 615 Chestnut st.

4132 FLAD AV.
Brand-new Baltimore residence; 5 rooms, tile bath, living-room; large concrete porch; combination fixtures; fruit cellar; furnace; terms; open. (c6)

House, for Sale or Trade
Well-built, 12 rooms, brick; hardwood floors, 2 baths and shower and garage; lot 75x200 ft., in new Cathedral district; cost $20,000 to build; for quick sale, $17,000. Box M-49, Post-Dispatch. (7)

COTTAGES
SOUTH END
MONTHLY PAYMENTS

Beautiful 5-room and reception hall and tile bathroom in white enamel, cabinet mantels, clothes chute, china closet, marble sink, electric and gas, large pantry and clothes closets, brick porch with tile roof and large wine cellar and granitoid walks all around.
5700-14-25 MICHIGAN AV.
308-12-16 KING'S HIGHWAY, S. E.
607-11-29 FASSEN ST.
EASY TERMS.
$200 cash and $20 a month, just like rent. See me and I will show you.
IMPROVEMENTS:
Streets and sidewalks are made; sewer, water and gas and a 20-foot building line; the King's highway S. E. cottages are 5700 south, just opposite those on Michigan av., and are certainly swell, fronting on that beautiful King's highway park drive.
BELLEFONTAINE CAR
One block east and Broadway two blocks west. Open. CHAS. S. MUERI, Builder, Victor 2069L. 3423 Chippewa st. (c76)

Beautiful Home--Last One Left
4843 Maffitt Av., Near Euclid Av.

High-class; 7 rooms; bungalow style, exceptionally well built, with the finest hot-water heating system; hardwood floors, ¾ white oak hardwood doors, red tile roof, with porch across entire front of building; brick columns, steel girders and columns, stucco gables; the best concrete walks, cellar and ash pit; every feature that makes the home convenient, comfortable and elegant; built-in china closet, buffet and kitchen cabinet, marble sink, large pantry and cooling closets, white enameled bathroom, tile-floored, nickel-plate plumbing; 5 leaded art glass windows; outside casement windows, French doors, built-in coat and hat rack; piped for vacuum cleaner; large brick fireplace and mantel; valuable gas and electric fixtures, solid oak front door with bevel-plate glass; handsomely decorated; has front, rear and side entrances; copper gutters and downspouts, porch light, switches for electric light; this home is worth $1000 more; 30-inch concrete footing, 18-inch rock walls, 7-ft. cellar, 13-inch brick walls; 7 sold, 1 left; open Sunday and night. Salesman will show you. Price $4600; $600 cash, $25 per month. Lot 33.10x139.
CHAS. F. VOGEL, 624 Chestnut st.

BEAUTIFUL FLAT CHEAP.
On Victor st., a fine flat of 4 and 5 rooms and finished attic, marble sinks, gas grates, hot and cold water, screens, fixtures, etc.; price $5200. H. V. STOEBER, 909 Chestnut st.

OWNER ANXIOUS TO SELL
3341 Indiana av., a well-built 2-story brick flat of 4 rooms on each floor; all improvements made; investigate and give us your best offer.
KORTE-RUST REALTY CO., 816 Chestnut.

MUST GO AT ONCE
2622 Keokuk st., a well-built 2-story brick flat of 4 rooms and bath on each floor; in first-class condition; bargain for someone; make offer.
KORTE-RUST REALTY CO., 816 Chestnut.

A DANDY LITTLE FLAT
3422 Alberta st., a well-built 2-story brick flat of 3 rooms, hall, bath on first floor; 4 rooms, hall and bath on second floor; granitoid cellar and laundry; in first-class condition; streets and alley made; price for a quick sale, $4600.
KORTE-RUST REALTY CO., 816 Chestnut.

PRICES ARE RIGHT
ON THESE GOOD FLATS.
3585 Page bl., being northwest corner of Montclair; elegantly located fine single flat of 5 and 6 rooms, strictly modern and up to date; lot 34x120; price $7800.
5314 and 5316 Vernon av., splendid single flat of 6 and 7 rooms; all modern conveniences; lot 30x125; rents $720 per year; a special bargain at $6000.
4577 Garfield av., a well-built single flat of 5 and 6 rooms; baths, etc.; lot 50x135; price $5250.
4209 Russell av., single flat of 5 and 5 rooms; all modern conveniences; lot 25x125; price $5250.
HUGH H. STEWART, 1002 Chestnut st.

South Side Business Corner
On California, near Gravois; live grocery and saloon corner; also flats above and 2 dwellings and shop in rear; rent about $1356 a year; owner sick and wishes to retire; see us for particulars.
KOLLAS R. E. CO., 1138 Chestnut st.

COLORED.
4287 Cote Brilliante av.; beautiful new cottage; finest in St. Louis for money; 5 extra large rooms, tile bathrooms, fine fixtures, furnace, granitoid cellar; everything to make an artistic home; must be sold this week; any reasonable terms and the monthly payments. See it at once; house open; price $3300.
FRANK L. DITTMEIER, 608 Chestnut st.

IMPROVED PROPERTY FOR SALE

COTTAGES
Most Beautiful Ever Offered to the St. Louis Public.
Never Again Will You Buy These Homes at This Price
$300 CASH
4224 NEWSTEAD AV.
4219-21-23 CLARENCE AV.
2526-28 BURD AV.
4373 PENROSE ST.

Above are just completed: 5 exceptionally large rooms, with fancy tiled bathrooms, in white enamel; beautiful cabinet mantels; brush brass gas grate; reception hall, with hall trees; grand Dutch dining rooms, with great many windows; plate rail, large slate sinks, medicine cabinet; recess for icebox, with drain; fancy china closets in kitchen, with glass doors, shelves and closets for pots and pans, also Front Rank furnaces; granitoid cellar, with spacious windows. These are the finest cottages ever built in St. Louis and offered at such a ridiculously low price.
See me before buying. My specialty is cottage building. I save you from $400 to $500 on each. If above cottages are not suitable, I will build you one, and $400 cheaper than you can get anywhere else in St. Louis.
Prices on the above, $3300, worth $3800; very easy terms; as low as $20 a month; always open.
FRANK L. DITTMEIER, 608 Chestnut st.

FOR RENT.
4647A Morgan st.; 6 rooms, Dutch dining room, shades, fixtures, screens, furnace. Phone Main 393.
FEDERAL INVEST. CO., 107 N. 7th st.

A POOR MAN'S CHANCE
I have for sale the prettiest 4-room brick cottage on Tennessee av., near Delor st.; has marble sink, porcelain bath, hot and cold water, cemented laundry, gas grate, etc.; $100 cash, balance like rent; price only $2600.
H. V. STOEBER, 909 Chestnut st.

A COLONIAL HOME
IN PARKVIEW.
Just finished; complete in every practical and artistic detail; open Sunday and week days; No. 6344 Berlin av. Phone Cabany 3429. A. G. PASQUIER, 505 N. 7th st.

Cheap Lots in Washington Heights
Waterman av., north side, 210 feet east of Des Peres av., lot 35x130; only $50 per front foot; McPherson av., south side, 293 feet east of Skinker rd., lot 37x130; only vacant lot for sale in this choice block; per front foot, only $62.50. We will loan money to improve.
JOHN S. BLAKE & BRO. REALTY CO., Both phones. 812 Chestnut st. (c5)

3822 SHAW AV.
Price reduced from $5500 to $3950 if sold this week.
HOLBROOK-BLACKWELDER REAL ESTATE TRUST CO., 812 Olive st.

BEAUTIFUL HOME
4167 Castleman av.; open for inspection; an extra well-built 2-story slate-roof Queen Anne brick dwelling, 9 rooms and reception hall; bath, hot and cold water, hardwood finish and floors; elegantly decorated; newly painted throughout; large lot, 50x129. This house is worth $8500; could not be replaced for this; to make a quick sale owner is willing to sell for $5500 and make easy terms.
AIPLE & HEMMELMANN R. E. CO., 622 Chestnut st. (c5)

GRAND COTTAGE
2717 Greer av., just east of Glasgow av., new brick of 5 rooms, bath, etc.; lot 25x120; must sell; special rate to cash buyer; easy terms if desired; open. (c6)

NEW COTTAGES FOR SALE
For sale, 4 or 5 large rooms, new, modern brick cottages; bath complete; slate sinks, cabinet mantels; 30-foot lots. Price from $2650 to $2750; $50 cash and from $20.50 to $21 monthly, including all interest. Take Cherokee cars to Wilcox, walk ½ block west to 4321-26-32 Wilcox av. Open. (c4)

6-Room Cottages
3 SOLD—ONLY 2 LEFT.
5226-36 Terry av., beautiful, new 6-room homes, with bath, furnaces, electricity, brick mantels, reception halls, etc.; located only one short block from Cass and Union cars; these houses must be inspected to be appreciated; price only $3350; will arrange terms to suit; representative on premises Sunday from 10 to 5.
J. I. EPSTEIN, 617 Chestnut st.

A BIG BARGAIN.
Flat, 4036 Lexington av., new building, consisting of 2 apartments, 5 and 6 rooms each; all conveniences; separate laundries, furnaces, etc.; rents $690; worth $6800; owner will take $500 less. If you are looking for a home or investment, be sure and look at this. Owner upstairs, will show you through.
MENDEZ-HOLTZMAN R. E. CO., 608 Chestnut st. (c92)

BIG BARGAIN FOR COLORED
$2500 Cottage for $1800
$250 Cash and $20 Monthly
Owner Leaving City Must Sell
4413 Garfield av.; 5-room brick cottage; lot 25x130; renting for $192 per annum; price for quick sale, $1800; this is a bargain either as a home or investment, as cottages are always in demand by renters and home buyers alike; act quick. EASTON-TAYLOR TRUST CO., Easton and Taylor avs. (c4)

FLAT—For sale, 4010 Page, 5 and 6 room flat, separate furnace, hot and cold water, gas, built since World's Fair; apply owner, downstairs. (7)

$200 CASH, $15 A MONTH
COTTAGES
BE YOUR OWN LANDLORD
607-11-25-29 Fassen st., 5 rooms and reception hall, tile bathroom in white enamel, cabinet mantels, clothes chute, china closet, marble sink, electric and gas, large pantry and clothes closets, brick porch and large wine cellar; granitoid walks all around; also entire cellar granitoid; 13-inch walls throughout; these are the best built and arranged houses on the market today.
PRICE $3300.
Will make your own terms. Look at them and you will agree with me that they are beauties. Streets are made.
BELLEFONTAINE CAR, WALK ONE BLOCK WEST; BROADWAY, FOUR BLOCKS WEST.
OPEN CONTINUOUSLY.
CHAS. S. MUERI, BUILDER,
VICTOR 2069L. 3423 CHIPPEWA ST.
Office open evenings. (c76)

Financial

Solid agate 15c line, except money wanted real estate loans, 10c line; minimum 2 lines.

LOANS ON PERSONAL PROPERTY

PRIVATE money on notes, furniture, salary, insurance, anything; easy terms. 810 Olive, room 405. (6)

MONEY advanced salaried people without security; no delay, no publicity. Room 82, 119 N. 7th st. (c14)

MONEY on your salary; women housekeeping and others; strictly confidential. United Finance Co., 705 Olive st., room 729. (c14)

MONEY for salaried people and women keeping house, easy payments, strictly private. C. Berry, room 427, 705 Olive. (c8)

SALARIED people furnished money without security; loans on furn without removal. Central Fin Co, 901 Mo Trust Bldg. (c8)

MONEY supplied salaried people at reasonable rates; fair dealing; courteous treatment; no publicity. Edward Marsh Baily, room 403, 415 Locust st. (c60)

MONEY furnished salaried people; loans made on furniture and pianos; easy payments. J. M. Griffin, 306 Commercial Bldg., Bell phone Main 1492. (c92)

MONEY FOR SALARIED PEOPLE And others upon their own name; cheap rates; easy payments; confidential. D. H. TOLMAN, R. 501-09 Chestnut st. (c8)

"QUICK MONEY."
Salaried people can get my rates the best and most private in the city. Call on Drake, 322-324 Chemical Bldg. (c8)

C. E. ARMSTRONG
Money advanced on real and personal property; best treatment. 719 and 720 Century Bldg.; both phones. (c62)

ILLINOIS CREDIT CO.
515 Metropolitan Bldg., East St. Louis, Ill. Money on your salary, furniture, pianos, etc. (c62)

SALARY LOANS.
Cheapest rates in the city, no publicity, no indorser; come and get all the money you want on easy payments.
UNION CREDIT CO., Suite 401-402 Holland Bldg., 211 N. 7th. (c8)

WE LOAN MONEY
ON FURNITURE AND PIANOS.
Our rate is LOWER than the lowest.
We do not charge a commission.
We accept small monthly payments.
We will send agent if you write or Telephone Main 2833, or Central 2253.
FIDELITY, 415 Locust st., room 802. (c14)

POST-DISPATCH'S DAILY RECORD OF MARKETS

SPECULATION IN STOCKS STILL IS PROFESSIONAL

Buying Centers in a Few Issues; Bank of England's Rate Unchanged.

By Leased Wire From the New York Bureau of the Post-Dispatch.

NEW YORK, Sept. 19.—The Evening Post, in its copyrighted financial review today, says: "On the Stock Exchange trading was less active, but prices held well, with some fair gains for the day. The best prices were made in the early trading, when some of the standard stocks advanced nearly a point. The industrial issues were active and higher, such stocks as American Can and United States Steel showing at times pronounced strength.

"Before the close the market became less active, and most of the early improvement was lost. Final prices were in many instances above yesterday.

"The bond market reflected a better demand for some issues, the chief inquiry being for the sort of bonds that will probably be made available as collateral for public deposits in case the Treasury decides to place $25,000,000 or $30,000,000 with the depositary banks.

"The foreign bank statement showed that both the Bank of England and the Bank of France had sustained a considerable loss of cash, the reduction of nearly $3,000,000 of gold by the English institution reflecting the London market's shipments to various countries, including the United States.

"The two topics under discussion today concerned the probable release of Government money by the Treasury and the resumption of gold imports. No decision was announced at Washington, but the fact that Secretary MacVeagh had apparently started an investigation to learn whether the banks needed such assistance or not was taken to mean that the Treasury might act in the near future.

"The easier tone to foreign exchange brought the market nearer the level of gold imports, although on the ordinary exchange basis it would be difficult to import gold under the conditions prevailing today. Negotiations were undertaken in a tentative way, however, and should exchange decline another ¼-cent it is probable that important transaction will be arranged.

"The demand for money was fully as broad as it was early in the week, although rates were not altered appreciably. The inquiry from commercial sources was a feature, and the larger borrowings by small merchants everywhere reflected the continued quickening of general trade in the West and South.

"The banks here continued to offer time money sparingly, and the rates quoted were for the most part very firm. The interior banks again drew heavily against their New York balances, and the outflow of currency to all quarters was as heavy as at any time this week. Coincident with this movement, however, was the lending by interior banks on Stock Exchange collateral at 5 per cent.

"The advances at that level were heavy, and suggested that next Saturday's bank return would reflect important shifting of loans both between the banks and the trust companies of this city and between local banks and the prominent lending institutions of the interior."

LOANS ON PERSONAL PROP'TY

EAST ST. LOUIS LOAN CO.
Loans on furniture in East St. Louis and Granite City. 412 Missouri, room 204. (c14)

$10-$15-$25-$35-$50-$60-$75.
LOANED
ON FURNITURE, PIANOS, ETC.
If we can't convince you that our rates are reasonable, considering expense, risk, etc., our terms easy, our methods of doing business and our treatment of you fair, square and above board all the way through, we don't want to make you a loan; we care little about security; all we ask is that you can make a small weekly or monthly payment without hardship to yourself. Investigate. It won't cost you anything to satisfy yourself. Call, write or phone Central 3488. Money at once.
CITY BROKERAGE CO., 214 N. SIXTH ST., ROOM 307 COMMERCIAL BLDG. (c14)

LOANS ON FURNITURE.
$1.50 weekly pays for $75 loan.
$1.25 weekly pays for $60 loan.
$1.00 weekly pays for $50 loan.
Payments can be made weekly, semi-monthly or monthly. It is to your interest to consult us. All business private and above board. Phone Main 1529, Central 5581.
CHEMICAL FINANCE CO., 501 Chemical Bldg., 8th and Olive sts. (c14)

IMPORTANT NOTICE
Quit paying high interest. Call at the right office; loans on household furniture, pianos, etc. LOWEST RATES, EASIEST TERMS. Liberal treatment. No publication.
UNION FINANCE CO., 415 Locust st., room 405 (4th floor). Kinloch, Central 1167; Bell, Olive 2545. (c56)

Thoroughly Interesting
To you, Mr. Reader, if you need some ready cash. We are ready to loan it to you on your own terms. The right place, the right rates and the right treatment. Call, write or phone and be convinced.
NEW YORK FINANCE CO., SUITE 208 ODD FELLOWS BLDG., MAIN 5203, CENTRAL 3590. 816 OLIVE ST. (c56)

SEE H. W. MEISE.
If you want a loan on your Furniture, piano, horse and wagons, I will get you any amount you need at the following rates:
$125 at 42c a month interest.
$80 at 33c a month interest.
$30 at 10c a month interest.
If you owe any other loan office, furniture or piano house, I will pay them off and give you as much more money as you want.
Call, write or phone Central 2357 or Olive 1368.
Room 431 Title Guaranty Bldg., 7th and Chestnut. (c6)

IF YOU WANT MONEY
Do not be MISLED by fake advertising. Keep away from HIGH RATE loan firms. For further information call, write or phone "THE NATIONAL," MAIN 5250, CENTRAL 5994. ROOM 203 MERMOD & JACCARD BLDG., BROADWAY AND LOCUST. (c9)

MONEY WANTED

MONEY Wtd.—$600, for 30 days; ample security; will pay bonus. Box N-47, P.-D.

MONEY Wtd.—$500 loan, county property, first deed of trust security. Box N-4, Post-Dispatch.

MONEY Wtd.—$300 loan, 3 months, $30 bonus; security worth $2000. Box N-36, Post-Dispatch.

MONEY Wtd.—$1500, 3 years, 6 per cent; first deed trust; valuation $3000; no commission. Box L-192, Post-Dispatch.

DEEDS OF TRUST—For sale; first; secured by West End property; amounts $300 to $1500, bearing 6 per cent interest, payable semi-annually; we guarantee collections, furnish titles free, and discount so they net purchasers 7 per cent; full information, lists of deeds, interesting literature on request; autos to show properties; phone Olive 535 or Central 537. The Davis Realty Development Co., 816 Olive st. (c16)

$3000 INVESTED NOW.
Will return $5000 Jan. 1, 1913. Proposition is "straight;" will stand rigid inspection. Box A-128, Post-Dispatch. (c8)

FIRST DEEDS OF TRUST
For sale, $1500, $1600, 3—$1800, $1850, $2000, $2750, $4000, $12,000, all 3 years at 6 per cent, with perfect title, fire and tornado insurance.
KORTE-RUST REALTY CO., 816 Chestnut. (c5)

LOANS ON REAL ESTATE

MONEY TO LOAN; city and county; lowest rates; no delay; building loans made. KEANE & FRANKE, 1008 Chestnut st. (c)

MONEY TO LOAN—At 5 per cent, from $100 and up, on St. Louis real estate privately. Box A-200, Post-Dispatch. (c8)

BUILD on your vacant lot; I will furnish money, plans and build on easiest terms. Box A-120, Post-Dispatch. (c7)

I MAKE all kinds of real estate loans, no delay; cheapest rates in city; good loans, 5 per cent; small loans a specialty. See me first. FRANK L. DITTMEIER, 608 Chestnut st. (c15)

$5000 AND UPWARDS AT 5%
Security must be good; funds ready.
JOHN MAGUIRE REAL ESTATE CO., Removed to 815 Chestnut st.

MONEY IN ANY SUM and MONEY TO BUILD VERY LOWEST RATES
AIPLE & HEMMELMANN R. E. CO.
Safe Investors of Money, 622 Chestnut (c15)

GELD, GELD, GELD
Means money, and that's what we've got, and plenty of it; if you want a loan and want to know that you are sure that you will get it immediately when it's accepted, see JOS. F. DICKMANN R. E. CO., 19 N. 8th st. (c5)

CHAS. F. VOGEL
624 CHESTNUT ST.
LOANS MONEY
on St. Louis City and County Real Estate.
Commission and rate of Interest regulated by the quality of security offered. (c88)

NEW YORK BOND SALES

3,000	Del. Hud. rfg. 4s	at	98
1,000	Frisco rfg. 4s	at	78¼
5,000	Int. Met. 4½s	at	81¾
5,000	Armour 4½s	at	90⅝
3,000	C., B. Q. 1st 3½s	at	83⅞
7,000	De P. Powder Co. 4½s	at	93¼
4,000	N. Y. City 4s	at	92⅞
15,000	Lake Shore 4s (1931)	at	91⅝
1,000	Rep. of Cuba 5s	at	103
1,000	P. Lor. 7s	at	120
1,000	N. Y. City 4½s	at	105⅜
11,000	Liggett-Myers 7s	at	110⅞
2,000	So. Ry. 4s	at	78⅛
4,000	Wis. Cen. 4½s	at	99⅜
5,000	Erie cv. 4s	at	86⅛
1,000	So. Pac. 4s	at	88⅝
2,000	Penn. 4½s	at	103
2,000	Erie 4s	at	87¼
9,000	N. Y. City rct. 4¼s	at	100⅞
1,000	Kan. C. Gas 5s	at	98¼
1,000	C. O. cv. 4s	at	93⅛
3,000	Atch. 4s	at	96
1,000	B. R. T. 4s	at	90⅜
15,000	Int. Met. 4½s	at	81⅞
2,000	C. B. Q. 4s	at	95¼
5,000	So. Ry. 5s	at	106
1,000	West. Maryland 4s	at	85⅜
5,000	So. Pac. cv. 5s	at	94¼
4,000	Atch cv 4s (1960)	at	104⅜
5,000	R Steel 5s (1940)	at	91⅝
5,000	Cen. Leather 5s	at	95⅜
1,000	B. R. T. 4s	at	91
3,000	Pac. T.-T. 5s	at	99⅞
1,000	Ray con 6s	at	127
2,000	Marine 4½s	at	66
5,000	R. I 4s	at	68⅜
5,000	Third Av. new 5s	at	71
1,000	Union rfg. 4s	at	95⅛
2,000	Kan. C. S. 3s	at	72
1,000	St. Paul 4s	at	97
1,000	Nor. Pac. 4s	at	98¼
1,000	Union 4s	at	99¼
2,000	Erie cv. B 4s	at	78⅛
1,000	C. O. cv. 4s	at	93¼
3,000	Amn. Cotton Oil 5s	at	93
1,000	Westinghouse cv. 5s	at	84⅜
1,000	Dupont P. C. F. Co. 4½s	at	93¼
1,000	Col. So. 4½s	at	94¼
12,000	Liggett & Myers 5s	at	96¾
5,000	N. Y. City rct. 4½s	at	100¼
5,000	St. Paul cv. rct.	at	105⅜
1,000	Reading 4s	at	96¼
5,000	C., B. & Q. 4s	at	95⅝
5,000	So. Pac. 4s	at	88¼
4,000	Am. T. & T. col. tr. 4s	at	89¼
3,000	Frisco rfg.	at	78⅛
1,000	Marine 4½s	at	66
2,000	Pac. T. & T. 5s	at	99⅞
1,000	C. B. & Q. 1st 3¼s	at	84
1,000	C. & O. cv. 4½s	at	93¼
5,000	Mo. Pac. 4s	at	72¼
35,000	St. Paul cv. rct.	at	105⅜
5,000	Mo. Pac. cv.	at	86⅛
1,000	N. Y., N. H. & H. 6s	at	128⅝
21,000	N. Y. Tel. 4½s	at	98
1,000	Westinghouse cv. 5s	at	94⅞
1,000	M., K. & T. 4s	at	92⅜
5,000	Ray Con. 6s	at	126⅛

Musical

Solid agate, 10c line, minimum 20c.

MUSICAL INSTRUCTION

PUPILS Wtd.—Experienced piano teacher wishes few more pupils. 2622 Indiana.

RAGTIME piano playing taught in 10 to 20 lessons; book sent free. Christensen School, Odeon Bldg., 1040 N. Grand av. (c8)

TUNING AND REPAIRING

HAVE your piano tuned and repaired by THE DAN'L G. DUNKER PIANO CO., 1321 to 1331 North Market st. (c85)

ALL piano tuning $1.50, first-class tuner and repairer; 25 years' experience. H. Kautz, 2529 S. Jefferson; phone Sidney 2631, Victor 2576L. (c14)

THEODORE ROETTGERS, German piano factory, 300 Chestnut st. Bell, Main 2881; Kinloch, Central 6766. Piano bass strings. (c62)

FOR SALE AND WANTED

AEOLIAN player, 24 rolls, bench and cover; $175; payments. AEOLIAN HALL, 1004 Olive st. (c8)

ELECTRIC PIANOS—For sale; six; $75 to $200. 1202 N. Euclid.

ELEGANT player-piano, mahogany case, 24 rolls of music, $210; $10 down and a little a month; just for a day or two at AEOLIAN HALL, 1004 Olive st. (c8)

PIANO—$175 buys fine Richmond upright Schubert & Moxter, 2607 Franklin. (6)

PIANO—Mahogany upright, in perfect condition; must sell immediately. 3966 Lindell. (5)

PIANO—For sale; $225 buys Steinway upright, large size, good tone. THE PIANO EXCHANGE, 1009 Pine. (c6)

PIANO—For sale; fine, new mahogany upright; must sell; come, make offer. 3609 Page.

$2.50 PER month rents a fine piano at the Piano Exchange, 1009 Pine st.; phone Kinloch, Central 5667. (c8)

FRANK STELL; best place to buy pianos. $10 down, $5 month; no interest. 1414 N. 16th st.; Lester player-pianos are best. (c8)

PIANO—For sale; $65 buys upright, good tone; terms easy. THE PIANO EXCHANGE, 1009 Pine. (c6)

PIANO—For sale, sweet-toned, high-grade mahogany upright; also some odd chairs, rugs, etc; will sell cheap; almost new. 3748 Washington bl. (4)

PIANO—For sale; mahogany; at a sacrifice, big bargain, as I must sell it at once. 2901 Washington. (c3)

$327 BUYS fine 88-note player, slightly used, with 24 rolls of music. KLEEKAMP BROS PIANO CO., 3121-23 S. Grand. (c6)

STEINWAY upright, in fine condition; for this week only, $245; payments. AEOLIAN HALL, 1004 Olive st. (c8)

BUY your piano or player-piano from THE DAN'L G. DUNKER PIANO CO., 1321 to 1331 North Market st. (c85)

$15 BUYS your choice of square pianos and organs. KIESELHORST PIANO CO., Established 1879. 1007 Olive st. (c14)

PIANO—For sale; almost new mahogany upright, beautiful tone, great sacrifice; call immediately. 4213 Washington. (5)

PIANO—For sale, beautiful mahogany upright, like new; also furniture; very cheap; immediately. 2846 Accomac. (5)

RENT pianos $2 a month up, one year's rent credited on future purchase. KIESELHORST PIANO CO., Established 1879. 1007 Olive st. (c14)

$50 BUYS your choice of cabinet piano-players, including 50 music rolls and bench. KIESELHORST PIANO CO., Established 1879. 1007 Olive st. (c14)

PLAYER-PIANO—For sale; $255 buys Krell auto grand; mahogany case; cost $700 new; terms if desired. THE PIANO EXCHANGE, 1009 Pine. (c6)

PIANO—Elegant mahogany upright, like new; beautiful tone; great sacrifice; sell immediately. 2846 Accomac. (5)

PLAYER-PIANO—For sale; 88-note standard make, elegant mahogany case, bench and music, practically new, cost $750; sell for $325; call 1290 Hodiamont av.; phone Cabany 476R. (5)

MASON & HAMLIN grand piano, in mahogany case; just like new; a new instrument. Here is an excellent opportunity for a musician who wants a beautiful piano at about half price. AEOLIAN HALL, 1004 Olive. (c8)

PLAYER-PIANO—Mahogany case, 88-note range, automatic tracker; $265 new, with bench, stool, scarf and 24 music rolls; 5c exchange library; easy payments. KIESELHORST PIANO CO., Established 1879. 1007 Olive st. (c14)

UPRIGHT piano, in A1 condition, $90; stool and scarf; payments. AEOLIAN HALL, 1004 Olive st. (c8)

KIESELHORST'S BARGAIN BASEMENT—The place to buy used pianos cheap. Many different makes of upright pianos and player-pianos at $50, $75, $90, $100 upward. Easy payments; pianos shipped anywhere on trial. KIESELHORST PIANO CO., Established 1879. 1007 Olive st. (c14)

More Gold Imports Announced for New York.

LONDON, Sept. 19.—The unsold balance of the gold offered in the open market here last Monday was bought today for shipment to the United States. The metal amounted to about £1,000,000, and the price paid was 77s 9¼d per ounce, including commissions.

COTTON PRICES FAVOR THE BULLS IN COTTON

NEW YORK, Sept. 19.—The cotton market opened steady at a net advance of four to eight points in responce to firm cables, and after easing off to nearly the closing figures of last night under realizing, again firmed up on reports of a steadier spot situation, and during the middle of the morning ruled about 9 to 10 points net higher.

Realizing checked the advance around 11.67c for December, and the market late in the forenoon was rather irregular at a slight reaction from the best. Trading was less active at midday, and prices ruled about 4 to 5 points net higher.

Spot quiet; middling uplands, 11.90c nominal.

The market eased off to a net loss of five or six points during the early afternoon, on rumors that a Southern authority had estimated the crop at 16,000,000 bales, and scattering liquidation followed. Later these rumors were denied and prices steadied three or four points from the lowest. The closing was irregular.

Receipts at principal points:
Galveston, 15,102 bales, against 12,596 last year.
New Orleans, 1865 bales, against 2422 last year.
Mobile, 437 bales, against 884 last year.
Savannah, 4097 bales, against 14,882 last year.
Charleston, 1288 bales, against 2087 last year.
Norfolk, 1420 bales, against 2672 last year.
Houston, 24,399 bales, against 19,286 last year.
Memphis, 65 bales, against 311 last year.
Net receipts at all United States ports for six days were 207,811 bales, against 152,689 bales last week and 262,708 bales in 1911. Exported, 147,477 bales, against 170,916 in 1911. Stock, 463,268 bales, against 372,923 in 1911.
Total receipts from Sept. 1, 1911, to date, 508,437 bales, against 646,931 bales for the corresponding period the year prior.

LOCAL WAREHOUSE STATEMENT

	This Year	Last Year
Stock on hand Sept. 1	3,937	2,649
Net receipts since Sept. 1	169	38
Net receipts today	13	13
Net shipments since Sept. 1	1,149	604
Net shipments today	308	0
Stock on hand	2,957	2,083
Gross receipts today	13	330
Gross receipts since Sept. 1	2,574	1,748
Gross shipments today	308	317
Gross shipments since Sept. 1	3,554	2,314

LIVERPOOL, Sept. 19.—Cotton—Spot in fair demand; prices steady; American middling, 7.40d; good middling, 7.08d; middling, 6.82d; low middling, 6.62d; good ordinary, 6.10d; ordinary, 5.62d. Sales, 10,000 bales.

New York Stock Quotations

Reported daily for the Post-Dispatch by G. H. Walker & Co., 307 North Fourth st.
NEW YORK, Sept. 19.

STOCKS.	Open	High	Low.	Close
Am. Can com.	42¼	45	42¼	44¼
Am. Can pfd.	122½	126	122½	124½
Amal. Cop.	88⅛	88⅜	87⅞	88
A. C. & F. Co. pfd.	118⅛	.....	.....	118⅛
Am. Cotton Oil.	57¼	57¼	57	57
Am. Sm. com.	86¼	86⅝	85¾	86¼
Am. Beet Sugar.	76½	77	75¾	75⅛
Am. Sugar.	127⅜	127⅞	127	127
Am. Ice.	23⅝	.....	.....	23⅝
Am. Telephone.	144⅛	144¼	144⅛	144¼
Am. Tobacco.	272	.....	.....	272
Am. Snuff.	190	.....	.....	190
An. Copper.	46½	46½	46⅜	46½
Atchison com.	108⅜	108⅝	108⅜	108⅝
B. R. T.	90⅝	90⅝	90¼	90¼
B. & O.	107¼	107½	107⅜	107⅜
Can. Pac.	276¼	276¼	275¼	275¾
Cen. L. com.	31½	31⅛	31⅛	31⅛
C., M. & St. P. com.	107	107¾	107	107½
Chi. G. W.	17⅛	17½	17⅛	17½
Chino Copper.	44¼	44½	43⅞	44
Colo. F. & I.	35¼	36⅛	35¼	35½
Con. Gas.	146	146	145½	145½
C. & O.	80¾	.....	.....	80¾
Erie com.	36⅞	36⅞	36⅝	36⅝
Erie 1st pfd.	54⅛	54¼	54¼	54¼
Gen. Elec.	181¼	181½	181	181¼
G. Northern pfd.	140¼	140⅜	140¼	140¼
G. Northern Ore.	46⅛	.....	.....	46¼
Illinois Central	130	.....	.....	130
Int. Met. com.	20¼	20⅝	20¼	20¼
Int. Met. pfd.	60⅝	60⅞	60¼	60⅝
Int. Harvester	125¼	125¼	124½	124¼
K. C. So. com.	27⅝	.....	.....	27⅜
L. & N.	162¾	162⅞	162¼	162⅝
Lac. Gas	106	.....	.....	106
Lehigh Valley Ry.	169¼	169½	169	169
Liggett & Myers	214⅞	215	214⅞	215
Mex. Pet.	81⅜	82¼	81⅜	82¼
M., K. & T. com.	29¼	29¼	29	29
Mo. Pac.	42¼	42¼	41⅞	41⅞
Mo. Pac.	152⅞	153	152½	152⅝
Miami Copper	29	29⅛	29	29⅛
N. Am.	85	.....	.....	85
Nat. Lead com.	60⅛	60¼	60⅛	60⅛
Nevada Cons.	22¼	22⅜	22⅛	22⅜
North. Pac.	128	128⅜	128	128¼
N. Y. Cen.	115¼	115⅝	115¼	115¼
N. & W.	117	117⅛	116⅞	117⅛
Penn.	124⅛	124¼	124	124
Peo. Gas	117¼	.....	.....	117¼
P. S. Car com.	37⅛	.....	.....	37⅛
Ray Consolidated	23	23⅜	23	23⅜
Rep. I. & S. com.	28¼	28⅜	28¼	28¼
Rep. I. & S. pfd.	90	90	89⅞	89⅞
Reading com.	169¼	169⅜	168⅝	169
Rock Island com.	26⅞	27¼	26⅞	27⅜
Rock Island pfd.	53¼	53¾	53⅛	53⅝
Southern Pacific	110⅞	.....	.....	110⅞
Southern Ry. com.	31⅜	31⅜	31	31¼
St. L. & S. F.	23¾	24	23¾	24
St. L. S.-W. pfd.	78⅜	78½	78⅜	78½
Texas Pacific	24⅛	24¼	24⅛	24¼
Tennessee Copper	43⅝	.....	.....	43⅝
Third Avenue	36¼	36¼	36	36¼
Union Pacific com.	170⅝	171¼	170⅜	[illegible]
U. S. Steel com.	74¼	74⅜	74¼	74⅜
U. S. Steel pfd.	113¼	113¼	113¼	113¼
Utah Copper	64⅜	64⅞	64	64
Virginia-C. C. C.	46	46⅜	46	46
Wabash com.	4⅝	.....	.....	4⅝
Westinghouse	85¼	85⅝	85	85⅝
F. W. Woolworth com.	99⅜	100	99⅜	100
F. W. Woolworth pfd.	81⅛	.....	.....	81⅛

Sales to noon, 224,600 shares.
Sales to 2 p. m., 303,200 shares.

New York Money.

NEW YORK, Sept. 19.—Money on call strong, 4¼@5 per cent; ruling rate, 5; closing bid, 4¾; offered at 5.

Time loans strong: 60 days, 5¼ per cent; 90 days, 5¼@5⅜; six months, 5¼.

MUSICAL

FOR SALE AND WANTED

PLAYER-PIANO—For sale, fine full-size 88-note mahogany player-piano; this player sells regularly for $450, and has the latest improvements on it; our price including 24 rolls, player bench, piano stool and scarf, only $225; no interest or extras for easy terms. May, Stern & Co., 12th and Olive. (c8)

PEOPLE who do not live in St. Louis who wish to buy a slightly used piano at a reduced price should write to us for our list of bargains. We always have on hand several high-grade standard pianos that have come to us in exchange for player-pianos that we will sell at very low prices in order to move them quickly. Right now we have a great number of these ranging in price from $50 up. Write us and we will send you a list [illegible] on 30 days' free trial, stool, scarf included. You can pay us for it on the monthly payment plan if you wish.
CONROY PIANO CO., 1100 Olive st., St. Louis, Mo. (c8)

Kleekamp Bros. Piano Co., 3121-23 S. Grand Avenue
See our immense stock of high-grade uprights and players; most complete, up-to-date line in the city; terms to suit.
KLEEKAMP BROS. PIANO CO., 3121-23 S. Grand av. (c92)

TALKING MACHINES

TALKING MACHINES, from $10 up, at $1 per week payments. THE PIANO EXCHANGE, 1009 Pine st. (c8)

CLAIRVOYANTS

MRS. CUNNINGHAM, clairvoyant and card reader; full readings 25c; ladies only. 4637 Kennerly av. (5)

MME. LE NORMAND, the gifted young clairvoyant and palmist, reads past, present, future; removes evil influences; reunites separated; gives luck in business; tells what you called for; satisfaction guaranteed. 1813 Carr st. (62)

MME. BETH, world's famous palmist and fortune teller, reads past, present and future, reunites separated, sells lucky charms; will tell you your name without asking any questions; tell you what you call for. Removes evil influences, gives good luck in business. 1525 Carr st. (55)

MADAME FINK, the wonderful fortune teller and palmist, one of the seven sisters from New Orleans; reads your past, present and future; reunites lovers, brings the separated together; gives luck in business; sells lucky charms; removes evil influences; satisfaction guaranteed. 1414 Franklin av. (62)

FAIR TRADING REFLECTED IN LOCAL STOCKS

Bank Issues Show Irregular Price Changes—Traction Issues Quiet.

ST. LOUIS CLEARING HOUSE STATEMENT

	Clearings	Balances
Today	$13,194,387	$856,569
Last week	12,985,103	1,045,994
Increase	$209,284	*$189,425

*Decrease.

Local securities showed a fair degree of activity Thursday, but the price range was irregular. The demand came mostly from a few brokers. Most of the trading centered in the bank and trust securities.

National Bank of Commerce showed little change from the preceding session. Sales were made between sessions at $157.50 and on the floor at $158 to $157 and back to $157.50. At the close the issue was wanted at $157 and offered at $158. Commonwealth Trust showed a slightly easier tone on trades at $102.75 and $102.50. Other bank issues quoted showed no important changes on the call.

In the traction securities the demand was limited, and prices about steady. United Railways preferred was unchanged at $45 bid and offers at $45.25. The common was wanted at $13, with offers at $13.50, and the bonds steady at $76.12½ asked. The miscellaneous list was firm.

Local Money Market.

St. Louis bankers, who are not prone to consider that the present firmness in the tame money market is a passing tendency, point to the rates offered on good names in commercial paper as evidence of the strength of their belief. Sheets of offerings which passed about among the banks today contained names which carried 5¾ per cent interest, and in some cases a full 6 per cent, which, of course, establishes a high record for the past three years in this respect.

Rates are 5½ per cent bid for all maturities and 6 per cent asked. Only in the cases of the choicest names are accommodations made at less than 5 per cent. Demand loans are 5 to 5½ per cent, with a fairly good supply at the latter rate on quick collateral.

ST. LOUIS STOCK QUOTATIONS. SEPT. 19, 1912—SINGLE SESSION.

	Bid.	Asked.
Boatmen's Bank	.....	230
Mechanics-American Nat.	283½	.....
Nat. Bank of Commerce	157	158
Third National Bank	266	270
Commonwealth Trust	101	102¾
Titl Guarantee Trust	76	.....
United Railways common	13	13½
do preferred	45	45¼
do 4s	.....	76⅛
St. L. & Sub. gen. 5s	88	90
Union Depot 6s	105	105¼
E. St. L. & Sub. pfd.	.....	72
do 5s	95½	96
Laclede Gas com.	105½	.....
do 5s	.....	102½
North American Co.	83½	.....
K. C. Home Tel. 5s	.....	91½
do 5s ($500)	.....	92¼
do 5s ($100)	.....	92¼
Toledo Home Tel. 5s	.....	92½
American Bakery Co.	.....	104
do com.	54	55
Central Coal & Coke com.	88	.....
Chicago Ry. Equipment	88¾	85
Cities Service pfd.	91	.....
Ely-Walker D. G. 1st pfd.	.....	102½
Hydraulic Press Brick com.	5½	.....
National Candy 2d pfd.	.....	84
do com.	11¾	.....
Union Sand & Material	70½	71
Wagner Electric Mfg.	130	.....
International Shoe com.	.....	92⅞
Granite-Bimetallic	35	40
American Bakery 6s ($500)	104	.....
do 6s ($100)	104	.....
Clinton Sug. Ref. 6s ($500)	101	.....
Pierce Building	95	96

BETWEEN SESSIONS.
15 Central C. & C. common at 88.
1 Central C. & C. common at 87.
5 Ely-Walker D. G. first preferred at 102.
10 International Shoe common at 92¾.
10 National Bank of Commerce at 157½.

SINGLE SESSION.
6 Commonwealth Trust at 102½.
5 Commonwealth Trust at 102¾.
5 Commonwealth Trust at 102¾.
10 Commonwealth Trust at 102¼.
10 Commonwealth Trust at 102½.
5 National Bank of Commerce at 158.
10 National Bank of Commerce at 157.
5 National Bank of Commerce at 157.
10 National Bank of Commerce at 157½.
200 Granite-Bimetallic at .35.
200 Granite-Bimetallic at .35.
Chicago Railway Equipment, ex-dividend 1¾ per cent.

CHICAGO STOCK MARKET

Reported daily for the Post-Dispatch by G. H. Walker & Co., 307 North Fourth street.
CHICAGO, Sept. 19.

STOCKS	Bid	Asked
National Biscuit com.	138	139
do pfd.	123	125
United Box Board pfd.	1	1¼
American Can com.	40	.....
do pfd.	123[illegible]	.....
National Carbon com.	117	122
do pfd.	117	.....
Diamond Match	106	107
Quaker Oats com.	296	300
do pfd.	107	.....
American Ship com.	58[illegible]	59
do pfd.	101	.....
Sears-Roebuck com.	212	212¼
do pfd.	122¼	123
Title & Trust	208	215
Swift & Co.	106¼	106½
Chicago Railway 1st	85	95
do 2d	25	25¼
do 3d	9	9¼
do 4th	3⅝	4¼
Tool com.	52¼	52¾
Edison	138¼	139
Brick	69	69¼

Title & Trust ex-div. 2 per cent.

U. S. GOVERNMENT BONDS

Reported daily for the Post-Dispatch by G. H. Walker & Co., 307 North Fourth street.
ST. LOUIS, Sept. 19.

NAME OF SECURITY.	Due.	Bid.	Asked.
2s registered	1930	101	101¼
2s coupon	1930	101	101¼
3s registered	1918	102¼	102¾
4s registered	1925	113¼	114¼
4s coupon	1925	113¼	114¼
Panama 2s	1936	100¾	101¼
do 3s	1961	101⅝	102
Coupon 3s	1961	101⅝	102

Above quotations are nominal and subject to market changes.

Kansas City Cash Grain.

KANSAS CITY, Mo., Sept. 19.—Wheat—Steady to ½c higher; No. 2 hard, 88½@89c; No. 3, 85@88c; No. 2 red, 95@99c; No. 3, 87@96c.

Corn—Unchanged to 1c lower; No. 2 mixed, 67½c; No. 3, 66@66½c; No. 2 white, 70c; No. 3, 68c.

Oats—Unchanged; No. 2 white, 33½@34½c; No. 2 mixed, 32½@33c.

Hay—Stronger; choice timothy, $14@14.50; choice prairie, $11.

Wheat—Receipts, 135 cars.

Chicago Cash Grain.

CHICAGO, Sept. 19.—Quote No. 2 red wheat, $1.04@1.06; No. 3 red, 97c@$1.02; No. 2 hard, 92¾@94c; No. 3 hard, 88@91c; No. 1 northern, 93@95c; No. 2 northern, 91@93c; No. 3 northern, 88@92c; No. 2 spring, 90@98c; No. 3 spring, 87@92c; No. 4 spring, 78@85c; velvet chaff, 85@93c; durum, 80@90c.

Quote No. 2 corn, 71¼@73c; No. 2 white, 74@75c; No. 2 yellow, 73@74c; No. 3, 71½@72½c; No. 3 white, 73½@75c; No. 3 yellow, 72½@73⅝c; No. 4, 70½@71½c; No. 4 white, 73@73½c; No. 4 yellow, 70½@73c.

Quote No. 2 white oats, 36¼@34c; No. 3, 31¾c; No. 3 white, 32½@34c; No. 4, 32¾@c; No. 4 white, 32@33c; standard, 34@35½c.

FOREIGN EXCHANGE

Quoted by Mercantile Trust Co.
ST. LOUIS, Sept. 19.

Cable transfer, London (for £1)	4.86[illegible]
Check, London (for £1)	4.85[illegible]
60 days, London (for £1)	4.82[illegible]
Check, Germany (for 4 marks)	95.25c
Check, Paris (for $1)	5.20 francs
Check, Switzerland (for $1)	5.20 francs
Check, Belgium (for $1)	5.2125 francs
Check, Austria (for 1 kronen)	20.30c
Check, Holland (for 1 florin)	40.25c

WHEAT BARELY STEADY IN A PROFESSIONAL MARKET

Weather in Northwest Favors Movement to Market—Corn Is Firm on Less Favorable Crop Estimates.

THURSDAY'S COMPARATIVE FUTURE QUOTATIONS.
Reported by the St. Louis Merchants' Exchange.
ST. LOUIS, Sept. 19.

	Opening	High	Low.	Close.	Close Wednesday.	Close Last Year.
SEPTEMBER WHEAT.						
St. Louis	90¾	91¼	90¾	91@91¼b	91¼b	92 a
Chicago	91⅜	92	91¼	91⅝	91⅝	91⅝a
New York	.....	.....	.....	.....	.....	98¾a
Kansas City	88¼	88⅜	88⅛	88⅜	88⅜a	91
Minneapolis	87¼@87⅞	87⅞	86¾	97⅛	87⅛b	102½
Toledo	106⅛	106⅜	106⅛	106⅜	107½	94⅝
DECEMBER WHEAT.						
St. Louis	91⅝	92¼	91⅝	91⅝b	92 a	94⅝
Chicago	91⅛@91¾	91⅝@91⅞	91	91¼@⅜b	91¼	93⅝[illegible]
New York	99⅛	99⅛@99⅞	99¼	99⅝a	99¼@⅜	10[illegible]
Kansas City	86@85⅞	86@86¼	85⅝@85¾	85⅞@⅞b	86@86¼b	9[illegible]@94⅛a
Minneapolis	89¼	89⅜	89¼	89⅜-⅜-¼	89⅜b	103⅝@10[illegible]
Toledo	109¼	109⅛	109⅜	109⅜b	110	97
MAY WHEAT.						
St. Louis	96	96½@⅝b	96	96⅛@¼a	96⅛@⅜a	100⅝a
Chicago	95⅞@96	96	95⅝	95⅞b	96⅛@⅜a	101⅝b
New York	.....	.....	.....	.....	.....	107a
Kansas City	90¾	90½@⅜	⅝@90	90⅛b	90⅝@¾a	98⅝b
Minneapolis	94⅛	94⅝@½	⅝@94	94⅜b	94¾	107⅝@⅞
Toledo	113¾	113⅛	113⅛	113⅛	114	102⅝
SEPTEMBER CORN.						
St. Louis	.....	.....	.....	70n	69⅝b	65¼b
Chicago	70⅛@¼	71½	70⅛	71⅛	70⅝	65⅝
Kansas City	67⅛@¼	67¼@¼	66⅞	67⅛	68⅜a	64⅝b
DECEMBER CORN.						
St. Louis	50¼	50⅞	50	50⅛a	60⅝	62a
Chicago	52⅞@⅝	52⅝	52⅜	53⅛b	53¼@¼a	63@64⅛a
Kansas City	48⅝	48⅝	48⅛	48⅝b	48½@⅝b	61b
MAY CORN.						
St. Louis	50¾	51¼@51¼b	50⅜	⅞@51a	51¼@⅜a	64⅝a
Chicago	52¼@52¼	52⅝@52⅞	52¼	52⅛@⅜b	52⅝@⅝a	65⅝@[illegible]
Kansas City	48⅞	49⅛	48⅝	⅞@49b	49⅛a	64 b
SEPTEMBER OATS.						
St. Louis	32⅝	32⅝	32⅝	32⅝	32⅝b	44 n
Chicago	32⅞	33⅜	32⅝	33⅛a	32⅝b	43⅝
DECEMBER OATS.						
St. Louis	32¼	32⅝b	32¼	32⅝b	32¼b	45⅛a
Chicago	32⅝-½-⅝	32¼@32⅜	32¼	32⅝@½b	32⅛a	45⅛
MAY OATS.						
St. Louis	.....	.....	.....	34@34¼b	34⅛b	47⅝b
Chicago	34⅝-⅝-¾	34¼	34¼	34⅝a	34⅝@⅝b	47⅞b

PRICE CURRENT.

Warm and dry weather of late has hastened the maturing process of corn, and this grain is closely approaching a security from injury by frost conditions, for a large proportion of the crop, and a short period of continuance of favorable conditions will finish the crop in excellent manner. In various localities the late threshing of oats has been incident to dampness, and some lowering of quality of the grain from such conditions. The movement of the grain into market channels, although of fairly liberal proportions, is more or less shortened in some instances.

Wheat developed a weaker tone Thursday, the elimination of the professional shorts on the preceding day's bulge making for a weak technical position. Trading was quiet, however, throughout the session.

The weather favored the selling side, as temperatures were above the frost line in Canada, and the domestic Northwest was clear and good for threshing and shipping.

Argentine advices reported the crop in fine shape, owing to beneficial rains. Weather in the United Kingdom also was fine and the new wheat arriving from there in Liverpool showed a better quality than expected.

The Liverpool wheat market opened steady, ¼d to ⅜d higher on strength in Winnipeg, forecast for light Argentine shipments this week, firmer and fewer Russian offers and a private cable received by a prominent firm of rains in Canada. Following the opening the market was dull, with the advance checked by continued fine weather in the United Kingdom, a forecast of large world's shipments this week and improved crop conditions in Europe.

Liverpool corn opened ⅛d higher, and further advanced ⅛d to ¼d, with December leading. The strength in America and forecast of lighter Argentine shipments caused shorts to cover. Plate spot was weak, with large Plate offers and free arrivals off coast.

Liverpool wheat futures closed ⅛d up to ⅛d down, corn ⅛d lower to ¼d up. Paris wheat unchanged to ¼c up, flour unchanged to ¾c up. Antwerp wheat ⅝c up, Berlin ⅝c lower, and Budapest ½c off.

Minneapolis wheat receipts were 441 cars, against 448 last week and 558 last year. Duluth had 777, against 558 last week and 146 last year. Winnipeg 137, against 81 last week and 416 last year. Minneapolis wheat receipts increased 600,000 bu for five days.

Broohall estimated the Argentine wheat shipments for the week at 1,200,000 bu, against 1,176,000 bu last week; corn 5,100,000 bu, against 6,231,000 bu.

Minneapolis wired: "Cash demand fair; No. 1 northern, 2@3c over September, for blue stem. Velvet chaff, 1@1½c over September. Flour sales fairly good, but aggregate business running lighter."

Local wheat receipts 135,627 bu, or 12 sacks, 84 cars local, 29 through; last year 59,956 bu, or 4 cars local, 10 through. Corn receipts 42,045 bu, or 18 sacks, 29 cars local, 6 through; last year 18,000 bu, or 9 cars local, 6 through. Oats receipts 93,500 bu, or 36 cars local, 19 through; last year 25,500 bu, or 12 cars local, 3 through.

Corn futures were firm, but lost some of the early advance in the late market. The cash demand showed a fair tone and experts continue to forecast the crop in Nebraska and Kansas below the recent official estimates. Professionals and shorts were the best buyers. Oats were quiet and steady.

The Northwestern Miller wired: "The flour output last week increased 93,015 bbls; the output week ending Sept. 14 was 391,800 bbls, against 356,769 in 1911, 339,830 in 1910 and 356,685 in 1909. This week the same number of mills are in operation as last and the output should reach approximately 400,000 bbls. A year ago the production was 384,300 bbls. Flour sales by Minneapolis and interior mills were not as heavy last week as in the preceding fortnight. The heavy movement of wheat in the Northwest seems to induce buyers to hold back somewhat and book less freely."

Total clearances of wheat were 210,000 bu; flour, 17,000 bbls; corn, 5000 bu; oats, 331,000 bu; wheat and flour, 287,000 bu.

Quote: No. 2 red, $1.02@1.04; No. 3 red, 97½c@$1.01; No. 4 red, 87@97c; No. 2 hard, 90½@93c; No. 3 hard, 88@90c; No. 4 hard, 86@88c.

Quote: No. 2 corn, 70½c; No. 3 corn, 69½@69¾c; No. 4 corn, 67½c; No. 2 yellow, 71c; No. 3 yellow, 70c; No. 4 yellow, 68½c n; No. 2 white, 75c; No. 3 white, 73¾c@74c; No. 4 white, 68½c.

Quote: No. 2 oats, 32½@33½c; No. 3 oats, 32c n; No. 4 oats, 31c n; No. 2 white, 35c; standard, 35c; No. 3 white, 33½@34½c; No. 4 white, 31½@33½c; No. 2 rye, 68½c.

CHICAGO PROVISIONS

	Open	High	Low	Close
PORK				
Sept.	$16.75	$16.82	$16.75	$16.80
Jan.	18.20	18.30	18.15	18.22
LARD				
Sept.	10.80	10.90	10.82	10.90
Jan.	10.45	10.47	10.42	10.47a
RIBS				
Sept.	10.55	10.70	10.67	10.67-70
Jan.	9.80	9.82	9.77	9.80-82

STOCKS OF GRAIN IN ST. LOUIS ELEVATORS

	Today.	Yest'day.	Year Ago.
Wheat	3,117,406	3,077,346	4,276,97[illegible]
Corn	4,360	2,060	124,56[illegible]
Oats	235,273	228,602	372,68[illegible]
Rye	7,176	9,200	3,72[illegible]
Barley	.....	.....	37,71[illegible]
No. 2 red wheat	957,878	970,040	3,583,90[illegible]
No. 2 hard wheat	567,826	569,964	.....
No. 2 corn	1,710	.....	34,8[illegible]
No. 2 white corn	.....	.....	1[illegible]
No. 2 yellow corn	604	604	81,31[illegible]
No. 2 oats	27,919	27,919	23,22[illegible]
No. 2 white oats	3,192	3,192	13,42[illegible]
No. 3 oats	92,882	87,142	224,8[illegible]
Standard oats	14,375	14,375	71,93[illegible]
No. 2 rye	2,975	3,473	3[illegible]
Kaffir corn	.....	.....	30,90[illegible]

Primary Receipts and Shipments

Reported by St. Louis Merchants' Exchange.
ST. LOUIS, Sept. 19.

RECEIPTS	Wheat.	Corn.	Oats.
St. Louis	135,627	42,045	93,60[illegible]
Chicago	288,000	401,250	617,00[illegible]
Minneapolis	507,150	7,770	100,36[illegible]
Kansas City	162,000	14,400	20,000
Milwaukee	92,000	57,820	136,80[illegible]
Duluth	840,514	.....	54,324
Omaha	63,600	38,400	61,20[illegible]
Toledo	5,000	17,700	30,00[illegible]
Peoria	5,000	52,687	42,50[illegible]
Indianapolis	2,400	64,800	89,000
Detroit	47,802	25,300	7,500
Total primary	2,149,093	722,172	1,197,184

SHIPMENTS	Wheat.	Corn.	Oats.
St. Louis	89,650	38,500	48,120
Chicago	274,700	726,350	66,900
Minneapolis	134,520	3,270	87,880
Kansas City	277,200	8,400	13,600
Milwaukee	19,550	3,540	64,000
Duluth	445,761	.....	1,875
Omaha	104,000	27,000	61,500
Toledo	3,300	.....	61,000
Peoria	.....	86,100	23,800
Indianapolis	.....	1,200	10,500
Detroit	.....	5,930	.....
Total primary	1,348,681	900,290	439,175

LIVESTOCK

NATIONAL STOCKYARDS, Ill., Sept. 19.—Comparative receipts table:

	Today.	Week ago.	Year ago.
Cattle.	5,000	6,600	2,400
Hogs.	6,500	6,500	11,600
Sheep.	4,500	4,400	500
Horses and mules.	200	200	175

NATIVE CATTLE—Receipts in this division aggregated 2000 head. Steer trade was draggy, ruling steady to weaker. No prime heavy beeves were on sale. Heifer market dropped 10c to 15c. Cows were steady and canners steady to weak. Calf market strong, with veals topping at $11.50. Stocker market was active.

SOUTHERN CATTLE—Arrivals in the quarantine division approximated 3000 head. The steer trade was steady to weak and none too active. On the butcher kinds, however trade was brisk and prices full steady.

HOGS—The market was on a steady basis but it was a quiet trade on all grades with the best 175 to 230-lb hogs selling best, as they were in demand by the shippers and butchers. The top was $8.75 and the bulk went at $8.35@8.65. Good butcher and shipping hogs brought $8.60 and up, while the mixed and heavy hogs went to the packers at $8.25@8.55. Best lights sold at $7.65@8.25; best pigs, $6.75@7.50, and the rough heavy throwout packers, $7.75@8.10. The close was weak but the clearance good.

SHEEP—Little or no change was noted in the sheep trade. Best lambs brought $6.75@7.25, medium grades, $6.10@6.65; mutton sheep, $3.85@4; stockers, $2.50@3.50, and bucks, $3.

HORSES AND MULES—Trade today was unchanged and little was transacted in native offerings. A special sale of range horses was the chief feature of the day's market.

RAILROAD EARNINGS

NEW YORK, Sept. 19.—The following railroad earnings were reported:

St. Louis Southwestern—Second week September: Gross $247,000, increase $22,000. From July 1: Gross, $2,043,397, increase $444,169.

Canadian Pacific—Second week September: Gross $2,667,000, increase $342,000. From July 1: Gross, $29,253,399, increase $4,964,581.

American Stocks Are Steady in the London Market.

LONDON, Sept. 19.—American securities opened steady today. Trading was light during the first hour and prices moved irregularly. At noon values ranged from ⅛ above to ¼ below yesterday's New York closing.

The list moved irregularly during the forenoon. Later Wall street support improved prices and caused a firm closing.

Bank Reserves in London Show a Decrease.

LONDON, Sept. 19.—The weekly statement of the Bank of England, shows the following changes:
Total reserve, decreased, £125,000.
Circulation, decreased, £411,000.
Bullion, decreased, £536,666.
Other securities, decreased, £491,000.
Other deposits, decreased, £1,000,000.
Public deposits, increased, £371,000.
Notes reserve, decreased, £173,000.
Government securities unchanged.
The proportion of the bank's reserve to liability this week is 50.64 per cent; last week it was 50.34.

Banana Crop Small.

NEW ORLEANS, Sept. 19.—The drought along the Atlantic Coast of Nicaragua, which has already caused much suffering because of having cut the crops short, is reported by travelers returning from Central America to have affected Nicaraguan bananas seriously. No estimate has been made as to the damage, but it is said that the crop will be small and the fruit inferior.

Metal Markets.

NEW YORK, Sept. 19.—Copper quiet; standard spot and Sept., $17.25@17.75; Oct., Nov. and Dec., $17.25@17.80; electrolytic $17.50@17.75; lake, $17.62½@17.75; casting $17.12½@17.25. Tin strong; spot, $49.[illegible]; Sept., $49.25@50.25; Oct., $49[illegible]. Lead firm, $5.15@5.25. Spelter firm, [illegible]@7.75. Antimony quiet; Cookson's [illegible]. Iron firm, unchanged.

S'MATTER POP

Drawn for the Post-Dispatch
By C. M. PAYNE.

The Jarr Family

By Roy L. McCardell

Mr. Jarr, Told to Clean His Old Straw Hat, Makes Another Blunder.

"OH! the hat's good enough; don't fuss about it!" grumbled Mr. Jarr.

It hardly need be said that Mr. Jarr was speaking about his own hat. He wouldn't dare tell Mrs. Jarr her hats were good enough, and not to fuss about them.

"It looks a sight!" commented Mrs. Jarr. "That's why I always put something over it when it's on the hat rack in the hall. I dont' want any visitor to see it there, let alone on your head."

"I tell you it's all right," contended Mr. Jarr. "You know I busted my other straw hat"——

"Yes, I know you did, just in a fit of temper," interrupted Mrs. Jarr, "but that's no reason you should dig up and wear that stained old hat you discarded when we went to the country. What will people think?"

"I don't care what people think!" retorted Mr. Jarr. "I'm so broke since we got back to town that I haven't money enough to get a new felt hat or a derby, and I don't want to buy a straw hat for the few days they'll still be in season. Now, you leave the hat alone; it's good enough for me."

"It isn't good enough for me, then!" declared Mrs. Jarr. "It makes you look so shabby that I'm ashamed of you. What do they think of you at your office? Don't you think you'd be more apt to get a raise of salary if you looked more presentable?"

"My dear," said Mr. Jarr feelingly, "if I looked prosperous down there they'd cut my salary. Maybe the old man, seeing I need a new hat, will thrust the price of one into my reluctant hand."

"Well, it's dreadful to be poor and have to scrimp like we do, but there's no excuse not to be clean, and if you can't or won't take the money and get yourself a new hat you'll have to clean that one.

"Clean it?" asked Mr. Jarr.

"Yes, clean it," was the reply.

"There's a bottle of bleach in the medicine closet I got to clean the children's straw hats. The directions are on it; you take the hat in the bathroom and clean it."

"But the Jenkinses are coming to see us any minute," expostulated Mr. Jarr.

And even as he spoke the doorbell rang.

"Well, after dinner, when Mr. Jenkins gets at the piano playing rag time, as he always does, you excuse yourself and clean the hat," ordered Mrs. Jarr. "It will only take a few minutes. You'll find the hat under something on the hall rack. You can put the hat back under the same thing and it will soon dry. For I know if you don't do it before bedtime you never will, and I positively will not let you go downtown wearing such a hat!"

Mr. Jarr glumly acquiesced, and by this time the Jenkins had arrived.

"So glad to see you! My, how well you are looking!" cried Mrs. Jarr and Mrs. Jenkins simultaneously. And, as they kissed each other, they gave a searching glance to see if any more gray hairs were visible on the head of the other since last they met.

Mr. Jarr and Mr. Jenkins also warmly greeted each other, although, being officemates, they had been side by side up to an hour or so ago.

"I feel dreadfully ashamed of myself running in to see you this way, when you are just back from the country and all upset!" Mrs. Jenkins rattled on.

"Oh, don't mind about that; the place was in such a condition that if my friends waited till I was all straightened out they wouldn't be to see me till cold weather!" replied Mrs. Jarr.

Then, after mutual inquiries as to children, vacations, styles, weather, neighbors, and aches and pains, supper was served with the same sort of conversation continued.

After dinner Mrs. Jarr suggested that Mr. Jenkins, who was quite cute at the piano, give a taste of his musical qualities, and when he had struck the first bars of "The Regtime Soldier Man," she gave Mr. Jarr a glance that said "Slip off and clean that hat!"

Mr. Jarr stole away and got the hat from under a scarf on the hallrack, found the bleach in the medicine closet and cleaned it in a jiffy, marveling at the sudden and beneficial improvement in the hat. Then he brought it back and hid it to dry where he had found it.

After Mr. Jarr got back to the parlor joy was even still more unconfined, Mrs. Jarr permitting him to take a bucket in a valise and bring back beer from Gus'. "A valise looks so respectable and refined," being the comment of both ladies.

On the way home to East Malaria, Mr. Jenkins cried suddenly, "I never was so insulted in my life!"

"What's the matter?" asked his wife.

"Look at my straw hat!" replied Jenkins. "It looked so bad that I hid it under something on the hatrack when we called at the Jarr's. They must have been afraid some of their high-toned friends would see me wear it away from their house. Look at it—they sent it out and had it cleaned!"

THE BACKYARD FOOTBALL LEAGUE IS GETTING BUSY.

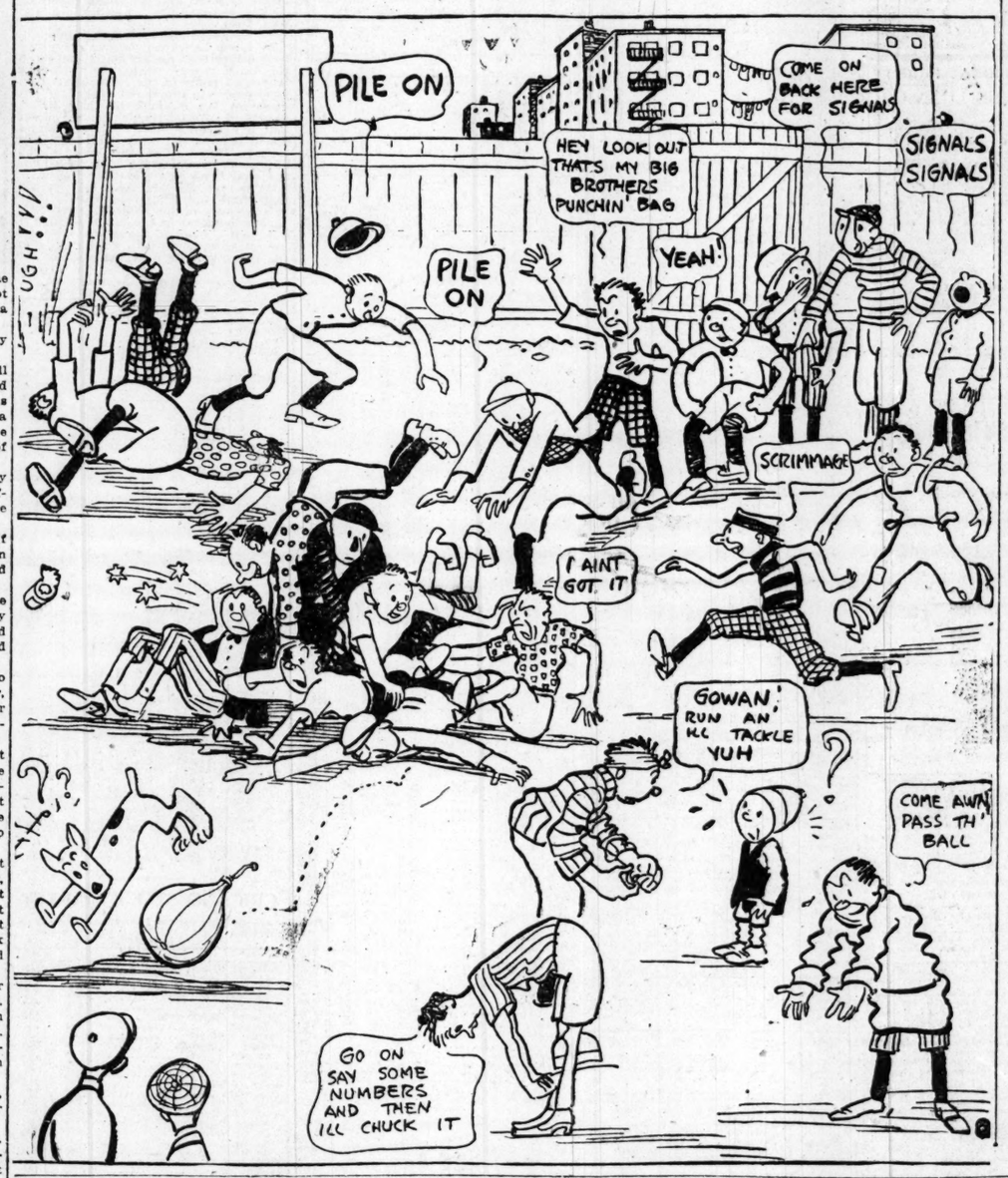

How She Voted

AT a luncheon in New York Dr. Lyman Abbott, sipping a glass of ice-cold milk, told a woman suffrage story.

"I heard a lot," he said, "about the wonderful success of woman suffrage in Australia; so, meeting an Australian woman one day, I asked:

"'How did you vote, madam, at the last election?'

"The Australian woman answered with a simper:

"'In my mauve pannier gown, sir, with a large mauve hat trimmed with mauve ospreys.'"—Washington Star.

Not Contagious.

Nearly all of the children in the neighborhood had been ill with chicken pox, and one morning when they were able to play about again, Julia, aged 4, came running in to her mother and burst out excitedly: "Oh, mother, the Smith children have got something else, but brother says we can't catch it."

"Well, what is it they have?" the mother asked.

"It's pigeon toes," she replied.—Mother's Magazine.

How Long?

This is Mrs. Forbes-Robertson Hale's latest suffrage story:

"A negro woman was arguing and arguing with her husband, and when she had finished he said: 'Dinah, yo' talk don't affect me no mo' than a flea-bite.'

"'Well, niggah,' she answered, 'I'se gawna keep yo' scratchin'.'"—Woman's Home Companion.

Applicant—Say, boss, you don't want a good live man in your business, do you?
Boss—No, sir. I'm an undertaker, sir!

The best corset for you is

KABO

"THE LIVE MODEL CORSET"

Every pair of these famous corsets represents the very latest fashion ideas. Buy a pair and see how careful we have been to see that you get nothing but satisfaction from Kabo corsets.

Every model of Kabo corsets is fashioned and fitted over a beautifully formed living model—hence the name, "The Live Model Corset."

Ask your dealer for a copy of the 1912 Kabo Fashion Book. It's good authority on styles in gowns and hats as well as in corsets.

Kabo Corset Company
Chicago

A Large Order.

MRS. TAFT tells a story about a little country-weeker who sat under a tree one August afternoon with a strained, anxious look on his face and both hands folded upon his small stomach. "What's the matter with him? Is he ill?" a visitor asked. "Oh, no, ma'am; he ain't ill," said the farmer's wife, "but no stomach of that size can stand eleven ears of corn."—Washington Star.

Slow Starvation.

JULIUS KAHN of San Francisco was at one time on the stage with Booth and Barrett, but later he went into politics, had himself elected to Congress, and developed a sense of humor to contrast with the tragedy roles he played in the theaters.

One morning he went into a country hotel in California and gave his order for breakfast to a waitress who seemed utterly indifferent as to whether he got food or starved to death. She kept him waiting a long time, and his impatience grew until he had to give vent.

Calling a waitress who passed by his table, he said:

"How long have you been here?"

"Who, me?" she asked sweetly. "I've been here three weeks.'

"Then,' said Kahn, "you're not the one who took my order. That one left before you came."—Popular Magazine.

ONE ON HIM.

HE has been in the habit of spending his summer vacation with his family on a farm up State. In anticipation of his approaching vacation he wrote to the farmer making all arrangements and concluding his letter as follows:

"There are one or two little matters that I would like to see changed if my family and I spend our vacation at your farm. We don't like the servant girl, Martha. Secondly, we don't think that it is sanitary to have a pig-sty so near the house."

In reply the farmer wrote: "The servant girl left last month. We ain't had no hogs since you were here last year."

HER KNOWLEDGE.

MR. ANICEDE: Do you know anything of the game laws, Miss Kennard?

Miss Kennard: Oh, yes, Mr. Anicede.

Mr. Anicede: What, for instance?

Miss Kennard: You should never trump your partner's ace.

TIMES HAVE CHANGED.

"I DID not have a very nice time when I first went to Annabel's," little Madge announced on her return home. "Annabel was cross as could be; she wouldn't let me play with her doll or touch one of her playthings."

"Well," replied her mother, "when I was your age, had I gone to see a little friend and she would not let me touch her playthings I should have gone straight home."

"But times have changed since you were a little girl, mother," Madge replied after due reflection. "I slapped her face and stayed."

AT THE JANITORS' PICNIC.

"G'wan, keep it up. Rap all you want to. Maybe, when I get good and ready I'll send up some heat."

TORPID LIVER, BILIOUSNESS, COATED TONGUE, HEADACHE OR A BAD STOMACH.

No odds how bad your liver, stomach or bowels; how much your head aches; how miserable and uncomfortable you are from constipation, indigestion, biliousness and sluggish intestines—you always get the desired results with Cascarets.

Clean your stomach, liver and bowels tonight; end the headache, biliousness, dizziness, nervousness, sick, sour, gassy stomach, backache and all other distress; relieve your torpid liver and bowels of all the bile and gases which is producing the misery.

A 10-cent box of Cascarets keeps your head clear, stomach sweet, liver and bowels right and you feel cheerful and bully—for months. Don't forget the children—their little insides need a good, gentle, cleansing, too.

CANDY CATHARTIC
Cascarets
10 CENT BOXES—ANY DRUG STORE
ALSO 25 & 50 CENT BOXES
WORK WHILE YOU SLEEP

See
The Big Store
Schaper
Entire Block, Washington Av.
St. Charles, Eighth and Ninth Streets.
Advertisement on Page 4

SEND A Post-Dispatch Want Ad to find and restore that LOST Article